S1.21:977

Winter 1977

Telephone Directory

Department of State

Agency for International Development

Arms Control and Disarmament Agency

Overseas Private Investment Corporation

UNIVERSITY OF FLORIDA LIBRARIES
DEC
JAN
1976
DOCUMENTS DEPT.

Government phones are provided for official use only and are not to be used for making personal calls.

EMERGENCY CALLS

Bomb Threat or Other Threats Requiring Emergency Action Call:
Main State — Police Office (FPS) 21814
Annex 2 — Police Office (FPS) 21814
Other Annexes D.C.—Building Police Office or GSA Control Center 962-5555
Other Annexes Va. — Building Police Office or 557-9370
Emergency Medical Assistance: Main State (8:45 - 5:30) 22700
SA-3 235-8720
Main State (after hours): call building guard 21814
Metropolitan Police 444-1973
(Emergency—911 or (9) 626-2000)
Arlington Police 558-2222
Fire—Main State—Police Office - 21814 or use alarm box or call Fire Department 462-1616
Other Annexes D.C.—Building Police Office or Fire Department 462-1616
Other Annexes Va.—Building Police Office or Fire Department and Rescue Squad 527-8900

STATE WATCH OFFICERS

Deputy Director for Operations, Operations Center 7516 ..... 63 -21512
Officer, Communications 5440 ..... 63 -21641
Watch Officer, Intelligence 6510 ..... 63 -22585

HOW TO USE YOUR TELEPHONE UNDER CENTREX

TO REPORT PHONE TROUBLE

Dial 9-611.

Transferring calls

Depress switchhook briefly once.
Ask operator to complete transfer.

(Thru-dial calls from other Governmental agencies on the interdepartmental dial system (IDS) cannot be transferred.)

Conference calls
Dial (9) 472-1208
(more than 5 involved call (9) 245-3333)
Give operator the details.

LOCAL CALLS

COMMERCIAL CALLS

Dial 9.
Dial number.

CALLS TO GOVERNMENT AGENCIES—

On Centrex (Zone A)

Dial 5-digit extension

or **dial 100 for Information.**

Zone A includes:
Agency for International Development
Arms Control and Disarmament Agency
Civil Service Commission
Department of Housing and Urban Development
Department of State
Federal Communications Commission
National Science Foundation
Securities and Exchange Commission
United States Information Agency

On Centrex (other than Zone A)

Dial 9.
Dial first 2 digits of number shown in list below.
Dial 5-digit extension (or, for Information, dial number shown in list below).

Air Force Systems Design Center 76 3-1000
Department of Defense 69 7-0111
Executive Offices of the President 39 5-3000
Naval Medical Center 29 5-1000
Naval Oceanographic Office 76 3-1000
Naval Reconnaissance and Technical Support Center 76 3-1000
Naval Research Laboratory 76 7-2000
U.S. Capitol 22 4-3121
The White House 45 6-1414
White House Communications Agency 39 5-2000

Not on Centrex

Dial IDS code (listed in section 1400 of this directory).
Dial extension.

For sale by the Superintendent of Documents U.S. Government Printing Office
Washington, D.C. 20402 - PRICE $1.50

LONG-DISTANCE CALLS

FTS (Federal Telecommunications System) is a Government network of leased long-distance circuits through which you can make an official call to any phone in the United States, Puerto Rico, and Canada.

It MUST BE USED in lieu of commercial calls except in emergencies or when placing toll calls of 50-cent initial rate or less during normal work hours.

CALLS TO GOVERNMENT PHONES

Dial 8 plus 7-digit number.

(Refer to FTS Users Guide for FTS phone numbers of U.S. Government offices).

Official calls while traveling

Call the FTS operator (whose number is listed in the U.S. Government section of the local phone directory).

Official calls from home

Dial 554-2050 (FTS operator).

CALLS TO COMMERCIAL PHONES

Dial 8.
Dial area code plus number.

(To obtain non-FTS phone numbers, dial 9, then the area code of the city you are calling plus 555-1212.)

Collect calls to commercial phones

(When asked by a non-Government person to call back collect)

Do not use FTS system.
Listen for dial tone.
Dial 90 and place call with telephone company operator.

To call overseas from State-AID extensions

Dial 90 and give the operator details of your call plus your 7-digit number.

HOW TO CALL NUMBERS IN THIS DIRECTORY FROM OUTSIDE PHONES

From public

For Washington numbers (extensions starting with 2):

Dial 63 plus 5-digit extension.
Dial 38 plus 4 and/or 5-digit extension.
(Passport Office)

For Washington Numbers (Extension Starting with 4):

Dial 25 plus 5-digit extension.

(On long-distance calls, dial area code 202 before dialing 25, 38 and 63.)

For Virginia numbers (extensions starting with 5):

Dial 23 plus 5-digit extension.

For Virginia numbers (extensions starting with 7):

Dial 55 plus 5-digit extension.

(On long-distance calls, dial area code 703 before dialing 23 or 55.)

For Information:

Dial 655-4000 (This is the information number as listed in the Metropolitan Washington Telephone Directory).

From Government agencies—

On Centrex (Zone A)

Dial 5-digit extension
or 100 for Information except Saturday and after hours dial 0.

On Centrex (NOT Zone A)

For extensions starting with 2:
Dial 63 plus 5-digit extension.

For extensions starting with 7:
Dial 55 plus 5-digit extension.

For extensions starting with 5:
Dial 23 plus 5-digit extension
or 655-4000 for Information.

Not on Centrex

For extensions starting with 2:

Dial 101 plus 5-digit extension.

For extensions starting with 7:
Dial 16 plus 5-digit extension.

For extensions starting with 5:
Dial 156 plus 5-digit extension.

(For information, see Section 1400.)

GENERAL INFORMATION
(Telephone Information—Dial 100)

BUILDING GUARDS

(Night service only 5:00 p.m. to 9:00 a.m. - and weekends fulltime except as noted)
Guard Headquarters 21814
State Department Building
22nd & C St. Main Entrance
*(8:00 a.m.-5:30 p.m.) 23461
5:30 p.m.-8:00 a.m. 28466
22d & D St. North Entrance
*(7:00-8:00 a.m., 5:45-9:00 p.m.) 23577
*(8:00 a.m. - 5:45 p.m.) Mon-Fri 23598
*21st St. Entrance (until 1:00 a.m.) 23568
*23d St. Entrance 20301
*Code Room (Rm 5440) 20837
Basement Garage
*C St. Ramp Entrance 29021
*21st St. Ramp Entrance 21188
*22d & D St. (North Ramp) 23431
State Annex
*No. 2 (515-22d St. NW) 22941
No. 3 (1400 Key Blvd., Arl., Va.) ..... (9) 235-8739
No. 4 (8400 Terminal Rd., Newington, Va.) ..... (9) 339-7001
No. 5 (1901 Pa. Ave. NW) 28791
No. 6 (1701 N. Ft. Myer Dr., Arl., Va.) ..... (9) 235-9458
No. 7 (7944 Angus Court, Springfield, Va.) ..... (9) 451-8288
No. 10 (1717 H St. NW)
Lobby 4 p.m. - 8 a.m. 128-5875
8 a.m. - 4 p.m. Sats., Suns., and Holidays 128-5875
AEC - 11th floor (24 hours) 119-5696
No. 12 (1975 Florida Ave. NW) 20039
No. 15 (1800 N Kent St., Arl., Va.)
3d Floor (8:00 a.m.-6:00 p.m., Mon.-Fri.) ..... (9) 235-9262
1st Floor (5:00 p.m.-8:00 a.m., Mon.-Fri.) ..... (9) 235-9319
No. 17 (1425 K St NW) ..... (9) 382-4567
3600 M St. NW 29802
No. 18 Rosslyn Plaza Bldg. C (1601 N. Kent St., Arl., Va.) ... (9) 235-8907
Rosslyn Plaza Bldg. E (1621 N Kent St., Arl., Va.) ..... (9) 235-9632

GSA BUILDING MANAGERS

State Field Office rm. 1481 State
State and SA-2 20186
Rosslyn Field Office rm. 126 Architect Bldg.
SA-3, SA-6, SA-7, SA-14, SA-15, SA-16, SA-18 ..... (9) 694-4394
Lafayette Field Office rm. 700, 1612 K St., NW
SA-10, SA-17, SA-19 (also IVIS and THIS) ..... (9) 653-6256
Rock Creek Field Office Bldg 11 rm. 2016
2120 L St., NW SA-5,
SA-12, CT ..... (9) 254-3360
Alexandria Field Office
2461 Eisenhower Ave., Alexandria, Va. SA-4 557-0615
Columbia Pike Field Office, 1032 FB2; Navy Annex
Columbia Pike, SA-13 ..... (9) 694-2177

IMMUNIZATION & HEALTH UNITS

Immunization Clinic rm 2313 ..... **23578**
(Inoculations)
1776 Pa. Ave., rm. 1163 21066
105 SA-3 ..... (9) 235-8720
Health Unit, rm. 2313 29546
(Note: All State Annexes serviced by above health unit with the following exceptions)
SA-5 and SA-11 (State only)
rm. 1163 1776 Pa. Ave. 21066
SA-3 rm. 105 ..... (9) 235-8720
Rosslyn Area (AID only) 115 PP ..... (9) 694-4265 or 694-4545
SA-10 1008 GSA 18 & F 183-6631
SA-12 rm. 540 (AID only) 20061
Emergency After Office Hours: Call Building Guard
(Accidents Only)
Providence Hospital, 12th & Varnum St. NE 269-4000
(Eye Injuries)
Washington Hospital Center, 110 Irving St. NW 541-6731

*No Answer Call 21814

STATE WATCH OFFICERS

Deputy Director for Operations,
Operations Center 7516 ..... 63 -21512
Officer, Communications 5440 ..... 63 -21641 or 23551
Watch Officer, Intelligence 6510 ..... 63 -22585

SPECIAL TELEPHONE SERVICES

Telephone Information 100
Chief Operator 755-7098
FTS Code 8
Telephone Repairs 9-611

Installations, Moves, and Disconnections

To facilitate and expedite above services, forms should be prepared and forwarded to the offices indicated:
AID 100 SA-2 (Form AID 5-7)
State 1493 (Form DS-1659)

Telephone Directory

Compilation
AID 100 SA-2 22954
State 1493 23636
Coordination and Editing ..... (9) 235-9559
Directory Changes (to be reported promptly—after installations, moves, and disconnections have been made—to the offices indicated):
AID 100 SA-2 (SF 146)
State 1493 (Form DS-180)
Distribution
AID B-927 28410
State B-844F 22518

ZIP CODES

The Department of State in Washington (with the exception of the Passport Office) and letter mail and packages 2 lbs. or less to Foreign Service posts 20520
The Passport Office (Mail Stop No. 35) 20524
**All U.S. Foreign Service Posts for packages over 2 lbs., magazines and newspapers 20521
ACTION 20525
Agency for International Development (AID) 20523
U.S. Arms Control and Disarmament Agency (ACDA) 20451
U.S. Information Agency (USIA) 20547
U.S. Mission to the United Nations (USUN) 10017
Overseas Private Investment Corporation (OPIC) 20527

**To determine other zip codes call 254-4000 or consult your National Zip Code Directory.

DEPARTMENT OF STATE (Section 300):

Administration, Bureau of (A) 324
African Affairs, Bureau of (AF) 314
Bureau of Personnel (M/DG) 325
Congressional Relations (H) 310
Counselor of the Department (C) 306
Deputy Secretary, Office of the (D) 301
East Asian and Pacific Affairs, Bureau of (EA) 315
Economic Affairs, Under Secretary for (E) 303
Economic and Business Affairs, Bureau of (EB) 318
Educational and Cultural Affairs, Bureau of (CU) 319
Equal Employment Opportunity Office (M/EEO) 328
European Affairs, Bureau of (EUR) 316
Foreign Service Institute (M/FSI) 327
Inspector General of Foreign Assistance (IGA) 307
Inspector General of the Foreign Service (S/IG) 309
Intelligence and Research, Bureau of (INR) 320
Inter-American Affairs, Bureau of (ARA) 400
International Organization Affairs, Bureau of (IO) 321
Legal Adviser (L) 313
Management, Deputy Under Secretary for (M) 305
Management Operations (M/MO) 326
Medical Services (M/ED) 329
Near Eastern and South Asian Affairs, Bureau of (NEA) 317
Oceans and International Environmental and Scientific Affairs, Bureau of (OES) 322
Policy Planning Staff (S/P) 308
Political Affairs, Under Secretary for (P) 302
Politico-Military Affairs, Bureau of (PM) 311
Public Affairs, Bureau of (PA) 312
Secretary, Office of the (S) 300
Security and Consular Affairs, Bureau of (SCA) 323
Security Assistance, Under Secretary for (T) 304

BUREAU OF INTER-AMERICAN AFFAIRS (STATE) - BUREAU FOR LATIN AMERICA (AID) (ARA-LA) (Section 400)

AGENCY FOR INTERNATIONAL DEVELOPMENT (Section 500):

Administrator, Office of the (A/AID) 501
Africa, Bureau for (AA/AFR) 516
Asia, Bureau for (AA/ASIA) 517
Auditor General, Office of the (AG) 505
Equal Opportunity Programs, Office of 510
Executive Secretary, Office of the 502
Food for Peace, Office of (FFP) 508
General Counsel, Office of the (GC) 504
Interagency Development Coordination 503
Labor Affairs, Offic of (OLAB) 509
Latin America, Bureau for (LA) 400
Legislative Affairs, Office of (LEG) 506
Near East Bureau for (AA/NE) 515
Population and Humanitarian Assistance, Bureau for (AA/PHA) 514
Program and Management Services, Bureau for (AA/SER) 511
Program and Policy Coordination, Bureau for (AA/PPC) 512
Public Affairs, Office of (OPA) 507
Technical Assistance, Bureau for (AA/TA) 513

OVERSEAS PRIVATE INVESTMENT CORPORATION (OPIC) (Section 550)

U.S. ARMS CONTROL AND DISARMAMENT AGENCY (ACDA) (Section 600)

U.S. INFORMATION AGENCY (USIA) (Section 700)

ACTION (Section 800)

CONTENTS

	Section
Directory of Services	100
Alphabetical Directory	200
Organizational Directory:	
Department of State	**300**
ARA-LA	**400**
Agency for International Development	**500**
Overseas Private Investment Corporation	**550**
U.S. Arms Control and Disarmament Agency	**600**
U.S. Information Agency	**700**
ACTION	**800**
Country Officers	900
Commissions, Committees, and Advisory Groups	1000
Department of State Field Offices	1100
Liaison Offices in the Department of State	1200
Chanceries	1300
Government Dial Codes Office Hours, Mail Stops	1400
Office Symbols	1500

Section numbers have been assigned to each major part of the Telephone Directory (Directory of Services 100, Alphabetical Directory 200, Department of State 300, etc.). The section numbers for State, Aid, and USIA are further broken down (300, Office of the Secretary; 305, Deputy Under Secretary for Management; 501, Office of the Administrator; 511, Bureau for Program and Management Sevices) to serve as a means of cross-reference from the Office Symbol list to the Organizational part of the Directory.

TIMELY TELEPHONE TIPS

When You Receive a Telephone Call

ANSWER AS PROMPTLY AS POSSIBLE.
Try to answer before second ring.
After you have picked up the receiver, do not continue to talk to someone else in the office.

IDENTIFY YOURSELF WHEN ANSWERING.
"Mr. Brown's office, Miss Andrews."
"General Services, Mason."

SPEAK DISTINCTLY AND PLEASANTLY.
Hold mouthpiece well up in front of lips.

AVOID TRITE OR ABRUPT PHRASES.
"Who's calling?" . . ."Just a moment."
"He's busy." . . . "He's in conference."
"He's tied up." . . ."He isn't in."

VOLUNTEER THE "WHEREABOUTS AND WHENABOUTS" OF AN ABSENT PERSON.
"He can be reached in Mr. Jones' office. . . Extension 2094."
"He is out of the building until 3 o'clock."
"May I locate him and ask him to call you?"

VOLUNTEER YOUR OWN ASSISTANCE.
"Is there something I could do?"
"Could I help you? . . . or anyone else?"

REQUEST IDENTITY OF CALLER ONLY WHEN NECESSARY, AND IN A TACTFUL MANNER.
"May I tell Mr. Jones who is calling?"
"May I ask who this is please?"

EXPLAIN OFF-THE-LINE DELAYS
"It's in the files—Can you wait a moment? Or would you prefer for me to call you back?"

TAKES MESSAGES WILLINGLY.
Write essential details on a suitable message form; deliver promptly.

TRANSFER ELSEWHERE ONLY WHEN YOU KNOW DEFINITELY THE CORRECT PERSON OR NUMBER.
Give caller these facts before transferring.

AVOID LEAVING A CALLER ON HOLD FOR LONG PERIODS.
Check periodically and explain the delay.

When You Make a Telephone Call

PLAN AN EFFECTIVE CONVERSATION.
Get your thoughts in order before calling.

PLACE THE CALL YOURSELF, EXCEPT IN SPECIAL CIRCUMSTANCES.
Make sure you are on the line ready to talk when the called person is reached.

HAVE THE CORRECT NUMBER (OR EXTENSION) IN MIND.
Consult your directory or personal number list.

LISTEN FOR DIAL TONE . . . DIAL CAREFULLY. DON'T ACCELERATE DIAL RETURN.

IDENTIFY YOURSELF IMMEDIATELY TO THE FIRST PERSON ANSWERING.
"This is Mr. Johnson . . .May I speak to Mr. Hodges please?"

IDENTIFY ALSO, WHEN HELPFUL, YOUR OFFICE AND PURPOSE IN CALLING.
"Mr. Brown, in Accounts . . . returning Mr. Green's call."

ASK WHETHER CALLED PERSON HAS "TIME TO TALK NOW" IF CALL IS LIKELY TO BE LENGTHY.

TRY TO COMPLETE YOUR BUSINESS ON ONE CALL BY SECURING INFORMATION OR LEAVING A MESSAGE.

VOLUNTEER YOUR EXTENSION AND THE BEST TIME TO REACH YOU IN CASE YOU REQUEST A "CALL BACK."

KEEP YOUR CONVERSATION BRIEF AND BUSINESSLIKE.

DO NOT DISCUSS CLASSIFIED INFORMATION UNDER ANY CIRCUMSTANCES.

ALWAYS APOLOGIZE IF YOU GET A WRONG NUMBER. DO NOT HANG UP WITHOUT SPEAKING.

INTERNATIONAL TIME TABLE
Local Standard Time

Honolulu	5 AM
San Francisco	7 AM
Salt Lake City	8 AM
St. Louis	9 AM
Washington	10 AM
London	4 PM
Berlin	4 PM
Moscow	6 PM
Tokyo	Midnight

DIRECTORY OF SERVICES

Addressing (Mechanical) (**See** Distribution Services)
Advertising boards (State) 1489 23636
Air conditioning repairs 20186
Airgrams
  AID B-460 28384
  State
    Distribution B-872 20874
      Dispatch (FADRC/DA) 1239 20542
      Receipt (FADRC/DA) 1239 29268
    Retrieval Service (FADRC/DR) 1239 20420
Allotment of Funds (State) 1331 20998
Allowance and Differential Regulations and Rates
  State (A/ALS) ..... (9) 235-9521
American Federation of Government Employees
  2665 ..... (9) 223-2087
American Foreign Service Assn
  2101 E St ..... (9) 338-4045 or 29672
Archives Liaison (**See** Liaison (State))
Art in Embassies (A/ART) B-258 21634
Audio Visual Services
  AID B-930 28378
  State B-258 21082
Auditorium (East) (Capacity 200) 21701
      (West) (Capacity 801) 28206
Authentications (Documents) (FADRC/DR/A) 20406
    2813 (Enter 2815)
  (Hours 9:00 AM to 11:00 AM and 2:00 PM to 4:00 PM)
Automobiles (Official) (**See** Motor Transportation)
Awards
  AID
    Awards Committee Secretariat 303C RP ..... (9) 235-1010
    Incentive Awards Branch 303C RP ..... (9) 235-1010
  State
    Awards Board Secretariat (Honor Awards)
      231 SA-6 ..... (9) 235-9581
    Length of Service 231 SA-6 ..... (9) 235-9581
Banking Facilities (American Security & Trust Co)
  1442 23192
  (Hours: 9:00 AM to 3:00 PM Monday through Friday)
Barber Shop B-233 20938
Births of Americans Abroad (PPT) 662 SA-17 128-5221
Blood Donor Program (AID) 308 RP ..... (9) 235-9020
Blood Donor Program (State) 231 SA-6 ..... (9) 235-9581
Blueprint Documents (Routing of) B-461 (AID) 28392
Board of Examiners for the Foreign Service
  7314 SA-15 ..... (9) 235-9392
Board of the Foreign Service 21060
Bookstore, GPO 2817 21437
  (Hours: Mon thru Fri 9:00 AM to 5:00 PM)
Briefings, Public (**See** Public Briefings-East Auditorium)
Budget Planning and Presentation 1332 20684
BUILDING GUARDS (**See** page ii)
Building Security (State) 21435
BUILDING SERVICES, Minor (GSA)
  State Group (State Bldg., and SA-2) Rm 1481 20186
  Interior Group (SA-8) Rm 1-H-41-FOB 9 183-5901
  Lafayette Group (SA-10, SA-17, SA-19) ..... (9) 653-6256
  Rock Creek Group (SA-5, SA-12) ..... (9) 254-3360
  Rosslyn Group (SA-3, SA-6, SA-7, SA-14, SA-15, SA-16 and SA-18)
    100 Architect Bldg ..... (9) 694-4394
      SA-3 (lights, air conditioning, elevators) ..... (9) 525-1101
Buildings, State (Overseas)
  Office of Foreign Buildings 335-D SA-6 ..... (9) 235-9491
  Area Offices:
    AF ..... (9) 235-9501
    ARA ..... (9) 235-9495
    EA ..... (9) 235-9498
    EUR ..... (9) 235-9500
    NEA ..... (9) 235-9499
    (AID 216 SA-2) 28184
  Contract Operations 321-D SA-6 ..... (9) 235-9445
    Buildings Design and Construction Division
      327-C SA-6 ..... (9) 235-9511
      Architectural Operations 327-B SA-6 ..... (9) 235-9508
      Construction Operations 327 SA-6 ..... (9) 235-9485
      Engineering Operations 327-E SA-6 ..... (9) 235-9510
    Interior Design and Furnishings Division
      324-B SA-6 ..... (9) 235-9440
    Management 315 SA-6 ..... (9) 235-9496

Burn Material (**See** Classified Waste)
Businessmen, Assistants to (Office of
  Commercial Affairs EB/CSB/OCA) 23631
Cafeteria (State building)
  Catering 28121
  Kitchen (Incl. night service) 21388
  Office 22262
Campaigns (State):
  Combined Federal 231 SA-6 ..... (9) 235-9581
  Savings Bonds 231 SA-6 ..... (9) 235-9581
Cashier's Office
  AID 635 SA-12 20071
  State 1258 23562
  Hours Daily: AM: 9:30 to 12:00 PM: 1:30 to 4:30
Charts (**See** Graphics)
Chauffeur Service (**See** Motor Transportation)
Check Distribution
  AID 3328A 22498
  State (Foreign Service) 1258 23562
Children's Waiting Room (OPR/ESC) 2258 22348
Civil Defense Coordinator
  AID 111 SA-2 22954
  State 1252 20268
Claims, Personal Property 1873 21926

Classification (Position)
  AID 203 RP ..... (9) 235-8872
  State (PCE/PPM) 3712 SA-15 ..... (9) 235-9594
  State-Foreign Service (PCE/PPM) 3712 SA-15 ..... (9) 235-9594
Classified Waste
  AID 2678 23983
  State 1489 21220

  Disposal Stations:

1525A	4525A	7525A
2525A	5525A	
3525A	6525A	

Combined Airlines Reservations Office (**See** Travel)
Commissary and Recreation (A/OPR) 1417 20588
Committees (Information on) 23470

Communications & Records Service Centers (AID)

C&RSC	ROOM	PHONE	TUBE	CLOSES
#1	2676 NS	21568	C-5	5:20
#2	3659 NS	22000	B-5	5:20
#3	6678 NS	28607	C-1	5:20
#4	3209 NS	29052	H-4	5:20
#5	6258 NS	22463	D-8	5:20
#6	536 SA-12	20151		5:20
#7	801 SA-5	20558		5:20
#8	305 RP	(9)235-8921		5:20
MAIL RM.	B-461 NS	28392	C-6	5:20

(**See also** Tube Stations (AID))

Communications Watch Officer (**See** Watch Officers, General Information, page ii)
Community Meetings on Foreign Policy 22234, 28840
Compliance Officer (Contracts) EEO 5758 (AID) 27996
Conference Room Reservations 1493 23636
Conferences, International (State)
Administrative Staff 21306
Documents & Archives 22511
Information 21271
Office of the Chief 20384
Program Staff 21271
Conferences on Foreign Policy, Public ..... 21710 or 28661
Congressional Correspondence
State
Receipt and Record (FADRC/DA) 1239 20621
Congressional Documents
AID (LEG)2895 28190
State 22536
(Distribution extra copies & return of surplus B-845)
Congressional Liaison (AID) ..... 28192 or 28264
Congressional Relations (State) ..... 22163 or 21050
Congressional Reports (FADRC/DIR) 1239 27968
Consular Districts, Geographic delimitations (State) 22022
Consular Services, Special
(**See** directly under subjects: i.e., Deaths, Foreign Estates, Property, Repatriation, etc.)
Contracts (**See** Procurement Information)
Correspondence Handbook (FADRC/DIR) 1239 27969
Correspondence Information
AID Administrator's 5665 28612
State 7241 21295
Correspondence Processing (State) 28682
Cost Reduction Reports (State) 21407
Courier Service (State) 44A30 (**See also** Pouch)
After Office Hours, Sat. & Sun. 21641
During Office Hours 21198
Credit Unions
Lafayette Federal Credit Union (AID)
Accounting 3725 28426
Loans 3441 28426
(Hours Daily: 10:00 AM to 3:00 PM)
Imperial Bldg. Br. rm. 522 128-7240
(Hours: 10:00 AM to 2:00 PM Tuesday & Friday only)
State 1827 23282
(Hours Daily: 9:30 AM to 4:30 PM; except on Thursdays 9:30 AM—4:30 PM)
Cryptographic Security 6442 (State) 23026
Customs Clearance (Official) B-461 (AID) 28392
Customs Liaison (**See** Liaison (State))

Data Processing 725 SA-12 (AID) 20122
State 22278
Deaths of Americans Abroad 1807 (State) 21423
Department Duty Officer, Operations Center 21512
Differential Regulations and Rates
State (A/ALS) ..... (9) 235-9521
Dining Rooms:
Assistant Secretary 8th Fl 23689
Executive 2nd Fl Rm 2722 22288
Diplomatic Notes
Delivery, Receipt, and Record (FADRC/DA) 1239 20749
Diplomatic Pouch Information (**See** Pouch Service Information)
Directives Issuances
AID (MP/DPC) 2637 22910
State (FADRC/DIR) 1239 23602
Directory (Floor) AID 100 SA-2 22954
State 1489 23636
Disaster Assistance (Foreign) 19A09 28924
Distribution Services
AID B-927 28410
(Notices - Forms- Manual Orders)
Over the Counter Service B656
State B-844 F 22518
Documents-UN, Request for 27992
Drafting (**See** Graphics)
DSRA (**See** Recreation Association)
Duplicating & Reproduction Services
AID B-930 28376
Self-Service—Xerox (AID) B-930
State 1758B (Tube B-6) 29522
Short-Order Stations:
No. 1 rm. 1420 (Hours 8:45 AM to 5:30 PM)
No. 2 rm. 7435 (Hours 7:30 AM to 12:15 AM)
No. 3 rm. C-2 SA-3 (Hours 8:45 AM to 5:30 PM)
No. 4 rm. 1758 (Hours 7:30 AM to 12:15 AM)
Self-service 6th Fl, next to rm 6435
Duty Officers (names, extensions, room numbers)
Call Deputy Director for Operations, Operations Center 21512
Employee Counselor 306 RP (AID) ..... (9) 235-9020
Employee Services Center 1252 23432
Employee Suggestions
AID 303C RP ..... (9) 235-1010
State 231 SA-6 ..... (9) 235-9581
Employment Information
AID/Overseas 419 PP ..... (9) 235-9062
AID/Washington 209 RP ..... (9) 235-9044
State 2815 20580
Examinations:
Junior Officer 7314, SA-15 ..... (9) 235-9246
Lateral Officer 7314, SA-15 ..... (9) 235-9392
Equal Employment Opportunity Officers
(ACDA) rm5534 23530
(AID) rm2664 27996
(State) rm 4427 29294
EEO Counselors
Anyaso Claudia (CU/NEA) 4419 23140
Atkins Katherine H (NEA) 6246 23057
Bash Thomas A (M/FSI) 207 SA-3 ..... (9) 235-8722
Boyd I Elizabeth (EA/P) 4209 22539
Brown Wilma D (M/FSI) 1117 SA-3 ..... (9) 235-8761
Combs Samuel (M/MED)2256 23628
Connolly Marie L (S/S-O) 7516 21556
Constable Elinor G (EB/IFD/OIA) 3827 22728
Cook Paul A (CU/FS) 223 SA-6 ..... (9) 235-9436
Cox Ida M (SCA/PPT) G-62 SA-17 128-4228
Daniels Wilbur L IGA 6823 22422
Davenport Harold E (A/OC/T) 5440 21640

Davis Robert L (A/FBO) 327 SA-6 ..... (9) 235-9484
Dawson Ruby G (PER/REE/EMP/RB) 7522A SA-15 ..... (9) 235-9372
Day Mary A (L/EA) 6427 22287
Ellerbe Charles E (A/O/ISO) 1921 23789
Feifer Theodore (INR/RNA) 4528 21889
Fincher Jeanette S (L/T) 5420 21345
Giffler Lydia (INR/REC) 8441 20017
Gookin Richard J (S/CPR) 1044 27984
Granick Robert E (S/IG) 2317 20152
Hall Eloise C (INR) 4751 29199
Hamilton Perry C (A/BF/OB) 1332 23231
Hawkins Antonia C (S/S-EX) 7517 20698
Holland Charles (SY/DO) 3811 21621
Hopper Pauline F (CU/IVP/PR) 400 SA-6 ..... (9) 235-1040
Houston Bobbie (A/ALS) 502 SA-6 ..... (9) 235-8049
Jackson Carol (A/BF/FS) 6110 SA-15 ..... (9) 235-9264
Jackson Johnnie (M/MED) 2906 22199
Jimney Richard (OPR/VS) B-258 21082
Johnson David L (SCA/VO) 511, SA-2 21970
Lundstrom Edward N (INR/XR) 4110 SA-15 ..... (9) 235-9420
McKenzie Robert A (SCA/SCS) 1815 23529
Murray Geraldine L (INR/EX) 6510A 21746
Nichols Judith G (A/OC/P) 44A26 21000
O'Grady John (ARA/LA/MRSD/L) 3254 21472
Parker Santa (INR/DDC) 6635 21505
Perry Robert C (AF/S) 5526 20916
Rector Lula (M/DG/PER/REE/BEX) 7314 SA-15 ..... (9) 235-9253
Ribera Robert C (A/OC/NEA) 44A20 28946
Rice Joann (AF) 6234A 23743
Richards Robert L (CU/WE) 5807 23715
Sheehan Eugene T (SCA/PPT) 338C SA-17 128-1814
Sink Beaulah M (IGA) 6829A 23546
Smith Hudgins (SY/E) 2424 23108
Smith Sandra R (PER/MGT) 2137 28118
Street Maggie R (L/OES) 6420 21550
Ulmer Sandra Y (EUR) 6219 21127
Warren T Louise (EB/ITP/EWT) 3819 20964
Yoden Mary A (PA/IMS/BSD) 4827A 20677

Equipment and Supplies
Expendable Supplies
GSA Retail Store B-239 State 23181
GSA Retail Store SBA-22 1900 E St NW 183-4210
Purchase Items
AID 126 SA-2 22962
State SA-4 ..... (9) 339-7001
Supply Rm (Warehouse) (AID) 70197
Non-Expendables: Furniture, equipment, etc.
AID Warehouse 70197
State SA-4 ..... (9) 339-7001
Repairs (**See** Repairs or Building Services, Minor)

Exhibits
AID B-930 ..... 28388 or 28389
State B-258 21082

Federal Agency Liaison (abroad) (**See** Liaison (State))
Federal Register Liaison (**See** Liaison (State))
Files (**See** Records)
Film Library (PA/MS) 4831 20783
Film Loan Library B-930 (AID) 28378
Fine Arts Committee 8213 20298
Foreign Affairs Document and Reference Center (O/FADRC) 1239 20420
Foreign Affairs Executive Seminar,
General Information 3316A SA-15 ..... (9) 235-9279
Foreign Currencies (A/BF/FC) 3418 29314
Foreign Estates 1805 (State) 22617
Foreign Reporting (Economic) CM (State) 20792
Foreign Service, Board of Examiners (**See**
Board of Examiners for the Foreign Service)
Foreign Service Club 2101 E St ..... (9) 338-5730
Foreign Service Educational and
Counseling Center 2101 E St NW ..... (9) 338-4047
Foreign Service Grievance Board 7813 29004
Foreign Service Inspections
Inspector General 7806 23320
Inspectors 2317 20152
Foreign Service Institute Registrar 100 SA-3 ..... (9) 235-8727
and Student Messages ..... (9) 235-8727
Foreign Service Journal 2101 E St ..... (9) 338-4045
Foreign Service Lounge 1252 23432
Foreign Service Protective Assn 1750 Pa. Ave. ..... (9) 298-7570
Foreign Service Women's Assn 1248 23573

Forms
AID
Design & Control (DM/IM) 725 SA-12 20036
Distribution & Stock B-927 28410
State
Design & Control (FADRC/DIR) 1239 23538

Furnishings, Interior Design (**See** Buildings, Foreign Service)
Geographer, Office of the 8744 22022

GPO Bookstores:
2817 21437
(Hours: Mon thru Fri 9:00 AM to 5:00 PM)
120 1776 Pa Ave 29668
(Hours: Mon thru Fri 9:00 AM to 2:00 PM; 2:45 PM to 5:00 PM)

Graphics
AID B-930 28378
State B-258 21082

GSA Self-Service Store (**See under** Equipment & Supplies)
GUARDS (**See** page ii)

Health Benefits
AID (SER/PM) 306D RP ..... (9) 235-9020
State (PER/ES/BA) 22241

HEALTH UNIT (**See** Medical Staff)
Heating Repair 20186
Identification Unit 1258 (State) 23212
Illustrations (**See** Graphics)
Income Tax Referral (State) 231 SA-6 ..... (9) 235-9581
INR Intelligence Reports 6535 (State) 20518
Intelligence Watch Officer (**See** Watch Officers, page ii)
International Center Project (STATE) 1882 23331
Interpreting Services (**See** Language Services)
Joint Regulations Board STATE/AID/USIA (FADRC/DIR)
1239 23603
Language Laboratory (M/FSI) 602 SA-3 ..... (9) 235-8827

Language Services (Requests for)
Interpreting Service
AID 260 SA-8 ..... (9)235-1968
State 2212 23492
Translations 2214A ..... 22201 or 21466

Language Testing and Training (AID) ..... (9)235-9094
Language Testing Unit (State) 906 SA-3 ..... (9) 235-8802
Legal Services Abroad 1805 (State) 22400

Liaison (State)
(**See also** Liaison Offices in the Dept. of State
in main Directory)
Archives Liaison (FADRC/DR) 1239 20420
Customs Liaison ..... 23170 or 22614
Federal Agency Liaison (abroad) 1809 (State) 29350
Federal Register Liaison (FADRC/DIR) 1239 27968
GAO Liaison (BF/OAG) 4253 (State) 22320
Public Liaison (**See** Public Liaison)

Library & Reference Services (FADRC/LR) 3239
Circulation 21099
Information & Reference 20486
Interlibrary Loan 20535

Purchase Orders ..... 22661 or 22739
Renewal Requests 28347
Library Services, Other
ACDA Library 8th Fl SA-6 ..... (9) 235-9550
Documentation Center (INR/XR) 4111 SA-15 ..... (9) 235-9422
Foreign Service Institute Library 300 SA-3 ..... (9) 235-8717
Reference Center (AID) 1656 29345
Life Insurance
AID (SER/PM) ..... (9) 235-9020
State (PER/ES/BA) 22241
Lights Repair 20186
Local (Foreign National) Employee Programs
State (PER/ES/LP) 3712 SA-15 ..... (9) 235-1004
Lock Repairs (State, ACDA) 22275
Locksmith (for Security Containers only) (State) 3810A 22275
5:30 PM-8:45 AM 21815
Lost and Found Articles-Guard Office 21814
Machines (**See** Equipment & Supplies)
Mail Service Information (**See also** Pouch)
AID
Receipt, Distribution & Dispatch B-461 28392
Registered B-461 28392
State
Domestic Mail B-528 21090
Foreign Service Mail B-528 22936
Mail Directory Locator Service B-528 22243
Mailing List Changes: (**See** Distribution Services)
Manpower Utilization Reports (State) 21150
Manuals and AID Issuances (AID) (MP/DPC) 2637 23910
Map Services
Map Intelligence & Evaluation 22022
Published Maps (Requests for) 6845 21079
Medical Staff
Alcohol Abuse Program Coordinator 2117 21843
Appointments (Physical Examinations) 2906 23642
Claims 2260 23606
Clearances 2254 23595
Domestic Program 2906 21580
Drug Abuse Program Coordinator 2906 22868
Emergency Medical Assistance 2313 22700
Evacuations 2906 28122
Health Unit FSI 105 SA-3 ..... (9) 235-8720
Health Unit Main State 2313 29546
EMERGENCY ONLY 22700
Health Unit USIA 1163 1776 Pa Ave 21066
Hospital Admissions 2260 21197
Immunizations 2313 23578
Health Unit FSI 105 SA-3 ..... (9) 235-8720
Overseas Program 2906 28122
Message Centers

SYMBOL	ROOM	TUBE	OPENING TIME	PHONE
ACDA	5672	C-2		23645
AID (**See** Communications and Records Service Centers)				
OPIC	713	B/T		27776
STATE				
AF	3430	G-2	6:45	21275
ARA-LA	6258	D-8	8:00	22462
C	7241	D-2	8:00	23836
CMC	7310	E-4	8:00	21647
CU	4417	H-2	7:30	21371
D	7241	D-2	8:00	23836
DG/MED	2256	D-6	8:15	23628
DG/PER	2810	K-7	8:00	22092 or 22093
E	7241	D-2	8:00	23836
EA	6310	E-5	5:45	29551
EB	5818	K-2	7:00	22611
EUR	6511	J-6	7:00	20738
FADRC	1239	G-4	7:00	29569
FADRC/DR	1239	J-5	8:45	20420
FADRC/LR	3239	J-1	8:45	28364
FADRC/PBR	1758	B-6	8:45	29522
FS	6314	SA-15	8:15	(9) 235-9323
FSI	912	SA-3	8:45	(9) 235-8793
H	7258	D-5	7:45	21612
IGA	6833	B-1	8:45	20878
INR	6510	J-4	8:45	21425
IO	6319	E-1	7:15	20847
L	6417	H-1	8:00	22168 or 20644
M	7241	D-2	8:00	23836
M/DG	2810	K-7	8:00	22092 or 22093
M/MED	2256	D-6	8:00	23628
NEA	6243	D-3	5:45	20626 or 21681
OC	4430	G-1	7:45	23120
OES	7818	K-1	8:45	20589
OIC	1430	G-3	7:45	20781
P	7241	D-2	8:00	23836
PA	6810	K-5	7:00	22224
S/CPR	1238	J-9	8:45	22663
S	7241	D-2	8:00	23836
S/AJ	7241	D-2	8:00	23836
S/S-I	7241	D-2	8:00	23836
S/S-M	7241	D-2	8:00	23836
S/S-O	7241	D-2	8:00	23836
S/S-S	7241	D-2	8:00	23836
SCA	6807A	K-3	8:00	20873
SCS	1810	K-6	7:15	23638
SY	2428	G-9	8:45	20634
T	7241	D-2	8:00	23836
VO	713	SA-2	8:45	21912

Messenger Service
AID B-461 28392
State B-528 ..... 21090 or 20731
Mail Delivery or Pick-up Points
Floor Room
1st 1437 21098
2nd 2437 21251
4th 4437 21400
5th 5437 21631
6th 6437 21229
7th 7437 22357
SA-6 427 ..... (9) 235-9434
Motor Transport Branch (GS) (State) 21012
Motor Transportation
AID cars B-461 28392
State cars B-229 21672
State trucks B-229 21012
Moving (Office Equipment)
AID 100 SA-2 22954
State B-235 21220
Munitions Control (PM/MC)
Case Status and General Information SA-6 ..... (9) 235-9773
Publications Distribution ..... (9) 235-9770
Registration Information ..... (9) 235-9770
National Organizations Information (P/PS/OL) 5825 20772
NATO Sub-registry 5430 22188
Newsletter, Dept of State 6808 ..... 21648 or 21742 or 21649
Newsstand 21st St Lobby-Mr Taylor ..... (9) 785-1454
News tickers 2107 20401
Notaries Public
Lois B Donahue (M/FSI) 907 SA-3 ..... (9) 235-8806
Mary E Missakian (MGT/PS) 1251 23342

Michael Guido (PM/MD) (AID) 405 PP ..... (9) 235-9098
Betty K Mowitt (PM/PS/ER) 306F RP ..... (9) 235-9020
Karen McGrath (BF/FS/FD/V) 6713A SA-15 ..... (9) 235-9274
Office Machine Repairs
AID 72193
State 22737
Office Supplies (**See** Equipment & Supplies)
Operations Analysis (BF/OAG) 2417A 22320
Operations Center (S/S-O) Officer (**See** inside front cover) 21512
Orientation, Washington Training Center (AID) 479 PP ..... (9) 235-9101
Overseas School (A/OS) ..... (9) 235-9592
Parking Facilities
AID 100 SA-2 22954
State 1493 23636
Participant Locator File 253 SA-8 (AID) ..... (9) 235-1982
Passes
AID
Identification 402 RPE ..... (9) 235-9727
Property 100 SA-2 22954
State
Identification 1258 23212
Passport Information
AID 1052 29275
Passport Office 1425 K St NW SA-17
Basic Information ..... (9) 783-8200
Specific Information ..... (9) 783-8170
Diplomatic Travel Information
(D.C.) Dial 128-3992
(Va.) Dial 382-3992
Agent Employee Services Center 1258 (State)
(Hours 12:30 PM to 4:30 PM)
Payroll
AID (FM/ESD) 508 SA-12 20022
State (FS/FD/P) 6701 SA-15 ..... (9) 235-9308
Per Diem
State (FS/FD) 6713A SA-15 ..... (9) 235-9321 or (9) 235-9322
AID (Travel) 503 SA-12 20140
Personnel:
(**See also** items under subject, i.e. Awards, Employee, etc.)
AID Employee Evaluation 503C RP ..... (9) 235-8964
AID Placement 209 RP ..... (9) 235-9039
AID out-placement 308-RP ..... (9) 235-1025
AID "Freedom of Information Act" 105 RP ..... (9) 235-8936
AID/W & Overseas Files and Locator
Records 214 RP ..... (9) 235-9052
State Personnel Locator Records (MGT/RMR) 1609 23686
State Official Personnel Files (MGT/RMR) 1609 23382
Photo Coverage-official functions, publicity portraits, etc.
AID 4894 29170
State B258 21634
Plumbing Repair 20186
Police (**See** inside front cover)
Position Classification (**See** Classification Position)
Postal Information (AID) B-461 28392
Postal Rates & Information 22609
Post Office State Dept. Station Rm 2827
(Hours Daily 8:30 AM to 5 PM)
Pouch Service Information (**See also** Mail)
AID B-461 28392
State B-528
Pouch Closing Information 22936
Pouch Contents, Weights, Regulations 22619
Classified Material
After Office Hours & Sunday 21641
During Office Hours 21198
Saturday 23094
Mail Directory Locator Service B-528 22243
Unclassified Material
After Office Hours & Sunday 21641
During Office Hours ..... 22579 or 22936
Saturday 20882
Presidential Commissions 22642
Press Releases
AID 4893 28332
State 2107 22036
Press Representatives in Department of State
American Broadcasting Co. 22629
Agence France Presse 21237
Associated Press 21441, 22032, 22705
Baltimore Sun 22132
Boston Globe 21228
Chicago Tribune 28080
Christian Science Monitor 29471
CBS News 21473
Deutsche Presse Agentur 21213
Hearst 23669
Jewish Telegraph Agency 29520
Los Angeles Times 23520
Mutual Broadcasting 22707
NBC News 22704
Newsweek 21282
N.Y. Daily News 22626
N.Y. Times 28076
Reuters 21166
Scripps-Howard 28048
Time Magazine 23721
UPI 22703, 22706, 22138
U.S. News & World Report 23520
VOA 26777
Wall Street Journal 21213
Washington Post 21356
Washington Star 23585
Printing & Binding
AID B-930 28376
State 1843 20551
Privacy Act Information (AID) 105 RP ..... (9) 235-8936
Privacy Information (State) 1239 28484
Procurement Information (State)
Contract 525 SA-6 ..... (9) 235-9532
Purchase 520 SA-6 ..... (9) 235-9534
Procurement Policy
State 512 SA-6 ..... (9)235-9528
Property Claims (abroad) 1805 (State) 28204
Property Management (AID)
AID/Overseas 216 SA-2 28184
AID/Washington 100 SA-2 22954
Protocol 1238
Agrements 20907
Clearance Naval Vessels & Aircraft 21034
Customs Clearance ..... 23170 or 22614
Decorations 20907
Flag Regulations 23610, 20256
Foreign Consular Officers 20706
Foreign Diplomatic Corps 20291
Foreign Officials Miscellaneous 20291
General Information 22663
License Plates, Diplomatic 23171
Official Entertainment (luncheons, dinners, etc.) 23610 20256
Official Foreign Visitors 21676
Tax Exemptions, Diplomatic 23171
Public Briefings-East Auditorium 22406
Tuesday and Friday 9:30 AM
Public Liaison
Magazine & Feature Press ..... 22352 or 22353

Non-Governmental Organizations ..... 22556 or 20772
Public Correspondence (PA/MS/PCD) 21393
Radio & Television 23656
Scholar-Diplomat Seminars (PA/PP/CS) 22556
Public Opinion Analyses
American Opinion 22376
Publications:
AID
Front Lines 4890 27978
Information 4886 28534
Stock & Distribution B-927 28410
State
Bureau of Public Affairs (PA/MS)
Single copies: Only of PA/MS publications 28872
Mailing List Inquiries 6805 29859
Quantity copies (10 or more) 29859
Control Officer 22518
Distribution, Biographic Register 25897
Distribution, Extra Copies and Return of Surplus:
Congressional Documents B-845 22536
Regulations and Circulars B-845 21104
Regulations and Procedures B-845 21104
State Publications B-844F 22518
Editorial Offices:
Biographic Register ..... (9) 235-9569 or (9) 235-9559
Bureau of Public Affairs Publications (PA/MS)
4831 ..... 22159 or 21208
Congressional Documents 22536
Department of State Bulletin ..... 20713 or 20712
Diplomatic List 20291
Employees of Diplomatic Missions 20291
Exchange 22835
Foreign Consular Offices in US 20706
Foreign Relations series (PA/HO) 21937
Historical publications (PA/HO) 21931
Newsletter 6808 21648
Regulations and Circulars 21104
Treaties & Other International Acts ..... 21345 or 21736
Editorial Services 1847 22516
GPO Bookstores:
2817 21437
(Hours: Mon thru Fri 9:00 AM to 5:00 PM)
120 1776 Pa Ave 29668
(Hours: Mon thru Fri 9:00 AM to 2:00 PM;
2:45 PM to 5:00 PM)
Printing and Binding (**See** Printing & Binding)
Purchases
AID 126 SA-2 22962
State (**See** Procurement Information)
Reception Centers (**See** Section 1100, Department of State Field Offices)
Receptionists
Office of the Secretary of State 7th Fl 21713
Office of the AID Administrator 5675 29030
22d & C St, Main Entrance (South Lobby) 28469
21st St (East Lobby) 20576
Records
AID
Filing System and Assistance 3417A 28518
Reference Center 1656 29345
Vault (Records Retirement) 29121
Vital Records Relocation B-461 28392
State
Document Analysis (FADRC/DA) 1239 29268
Filing Equipment and Supplies 1239 ..... 20491, 28806
Foreign Service Consultation 1239 ..... 20491, 28806
Management Assistance (FADRC) 1239 ..... 20491, 28806
Personnel Research and Reference Services
(PCE/PPP) 1826 23846
Reference Services (State)
Department and Post Files (FADRC/DR) 1239 20420
IO Reference and Documents 3424 27992
Personnel Locator Records (MGT/RMR) 1609 23686
Official Personnel Files (MGT/RMR) 1609 23382
Passport (PPT communications) 260 SA-17 128-21963
(PPT research) 484 SA-17 128-22665
Telegraph (**See** Telegrams)
Visa (VO) 713 SA-2 ..... 21930 or 22921 or 21912
Retirement and Disposition
State
Accessioning (FADRC/RSC) 1239 23524
Boxes and Pick-up Service (FADRC/DR/RSC) B-242 23532
Vital Records Relocation (FADRC/RSC) 1239 23525
Training 2130 23641
Recreation Association (RA) Office 2928 21628
(Hours Mon-Fri 8:30 AM to 5:30PM)
Activities Center 21628
Housing Manager 22839
Merchandising Manager 22263
RA Store 21628
(Hours Mon-Fri 8:30 AM to 5:00 PM)
1776 Pa Ave Store (Basement) 29669
(Hours Mon-Fri 8:30 AM to 3:30 PM)
Reference Services (**See** Library & Reference Services;
See also Records)
Regulations, Manual Orders, & Circulars
AID
Copies (Distribution Services) B-927 28410
Issuances (MP/DPC) 2637 23910
State (Foreign Service & Departmental)
Additional Copies, Requests for B-845 21104
Background Files (FADRC/DIR) 1239 27969
Forms Control (FADRC/DIR) 1239 23538
General Information & Analysts
(FADRC/DIR) 1239 23538
(**See also** functional subjects in this Directory)
Reimbursement, Inter-Agency
AID 635 SA-12 20096
State 1133 21146
Repairs (**See also** Building Services, Minor)
AID
Furniture, minor 100 SA-2 22954
Machines, Warehouse 72193
State
Furniture & Mechanical Equipment 1489 21220
Machines, Office B-234 22737
Safes and Filing Equipment 22880
Telephone (**See** inside front cover)
Repatriation and Financial Assistance
1813 (State) 29490
Reporters, Conference
State 2105 ..... 21118 or 21119
Reports
Interagency (FADRC/DIR) 1239 23538
Management (FADRC/DIR) 1239 23538
Public Use (FADRC/DIR) 1239 23538
Representation by Third Powers 1809 (State) 29350
Reproduction (**See** Duplicating & Reproduction Services)
Research (non-official) in Departmental Records
615 SA-2 21934
Research (official) in Departmental Records (**See** Records)
Research and Institutional Grants (AID) 2744 21755
Retirement 1251 23342

Retrieval Services (**See** Records)
Safe Combination Changes 402 RPE (AID) ..... (9) 235-9727
Safety Officer
AID 100 SA-2 22954
State 1490 ..... 20268, 21696
Savings Bonds
AID 508 SA-12 20024
State FS/FD/P 6701 SA-15 ..... (9) 235-9303
Schools American Overseas (A/OS) ..... (9) 235-9599
Schools Overseas Education Allowances (A/ALS) ..... (9) 235-9466
Seamen & Shipping 813 (State) 29400
Secret Service, U.S. 2240 29738
Security (State)
Domestic 3811 21435
Evaluations 2424 23142
Investigations 2418 23186
Locksmith (for security containers only) 3810A 29366
Officer 3811 21435
Overseas 3800 23122
Protective Security 2418 22412
Regulations (Physical) 3811 21621
Washington Field Office 4th floor SA-15 ..... (9) 235-9347
Security & Law Enforcement Liaison (**See** Liaison (State))
Security Regulations (Physical)(AID) 402 RPE ..... (9)235-9727
Shipments
AID
Pouch B-461 28392
Supplies 126 SA-2 22962
State
Official publications to the field B-844-F 22518
Supplies SA-4 ..... (9)339-7001
Shorthand Reporting (**See** Reporters, Conference)
Space Management & Planning 1493 (State) 20516
Space Planning 100 SA-2 (AID) 22954
Speaking Arrangements 28840
Speech Review (State) 22257
Supplies SA-4
Supply Management Policy 509 SA-6 ..... (9) 235-9528
Tape Transcription Service 2212A 21102
Taxi Reimbursement Cashiers (AID):
Barbara Blackwell (SER/PM) 208B RP ..... (9) 235-9050
Theodora Brown (AFR/EMS) 5644 27844
La Wana Gray (OLA/LPCS) 2891 23652
Mattie Griffin (SER/MO) 12A49 29275
Delancey Gray (FFP) 309C RPE ..... (9) 235-9709
George E Wilson (ARA/LA/MGT) 3256 21694
Lois Spinks (SER/FM) 635 SA-12 20071
Telegrams
AID B-460 28384
State
Additional Copies
Call pertinent Message Center—
Message Center will call OC/T ..... 21380 or 23465
Cancel Transmission
Message Preparation and Introduction 5438 20595
Distribution
Office of the Chief 5440 23874
Traffic Research Section ..... 21380 or 23465
Incoming telegrams (Garbles or corrections)
Outgoing telegrams (Format and procedures)
Telegraphic Facilities and Operating Hours
Communications Center Officer 5440 21641
Telephone Equipment Survey 1493 (State) 23636
Telephone Services (**See** inside front cover)
Teletype Service Dispatch Agents 21491
Thefts 402-C RPE (AID) ..... (9) 235-9727
Title & Rank 2328 28452
Title VI Deputy Coordinator 5758 (AID) 27996
Top Secret Material 5665 (AID) 28642
Tours of the State Department 23241
Trailer and Home Leave (P/PS) 28661
Training, Classes and Schedules (**See** FSI)
Transcription of Tapes (at the expense of the
requesting office) 21102
Translations (**See** Language Services)
Transportation Information
AID
Household and Effects Shipping and (Storages) 12A43A 28282
State
Incoming Household Effects & Removal from Storage 1244 22087
Shipment & Storage of Household Effects 1244 ..... 21624, 21630 or 20435
Incoming Air Freight 1244 ..... 22303 or 21491
Inspections of Packing 1244 21942
Despatch Agency Liaison 1244 22587
Travel Information
Advance of Funds
AID 503 SA-12 20140
State (FS/D) 1059E 29384
Travel Advance Control
State (FS/FD) 6713A SA-15 ..... (9) 235-9326
Authorizations:
AID 1052 29275
State (Foreign Service) 1132 21691
Reservations
AID
Domestic TDY 1247 28290
Foreign Service Personnel 1247 28280
Participants (Foreign Nationals) 12A45A 23900
Temporary Duty (International) 1247 28292
Combined Airlines Reservations Office rm1243 NO
Combined Airlines Ticket Office rm1241 Phone
(Hours Daily 9:30 A.M. to 5:30 P.M.)
Vouchers
Information (State) (FS/FD)
6713A SA-15 ..... (9) 235-9321 or (9) 235-9322
Treaty Information
Foreign (US is not a party) 20380
United States ..... 21345 or 21736
Trucking Facilities B-229 (State) 21012

Tube Stations (AID)

OFFICE	TUBE	ROOM	PHONE	CLOSES
Telecommunications Br.	C-0	B460	28384	6:00
Mail & Mtr. Br.	C-6	B461	28392	5:20
ES	B-3	5655	28642	5:20

See also Communications and Records Service Center

Tube Stations (State) (**See** Message Centers)
Typewriter Repair
AID 72193
State (OPR/ST) 22737
Uniform Directives
(STATE/AID/USIA) (FADRC/DIR) 1239 23603
University Relations (AID) 3312 28514
Valet Shop B-236 ..... (9) 628-3835
(Hours Mon-Fri 8:00 AM to 6:00 PM)
Visa Information:
State 509 SA-2 21972
Voting Officer (Overseas)
AID 306 RP ..... (9) 235-9020
State 1805 22400

War Damage Claims 1805 (State) 28204
Warehouse (State) SA-4 ..... (9) 339-7001
Warehouse (State) SA-7 78995
Washington Finance Center (FS/WFC) 7705 SA-15 ..... (9) 235-9381
Washington International Center 1630 Crescent Place 29671
Watch Officers (State) (**See** inside front cover)
Welfare & Whereabouts (abroad) 1811 (State) ..... 28089 or 29461
Women, Status of 4427 29040

A

Aandahl Fredrick PA/HO 619 SA-2 21937
Aarnes Anne H PHA/POP/ASIA/NENA 312 SA-16 (AID) ..... (9)235-8615
Aaron Denie FM/RSD 519 SA-12 (AID) 20182
Abbott Walter R Jr OC/T 5440 21380
Abboud Shirley Z PPT 552F SA-17 128-3569
Abdel-Shahid Grace M/FSI 826 SA-3 ..... (9) 235-8822
Abdulmalik April B EB/ITP/EWT 3815 20444
Abercrombie Frank AFR/DS 3530A (AID) 29107
Abington Edward G Jr NEA 6242 22119
Able Patricia J A/OPR/ST/TO 1044 23716
Abney Charline E PPT 260 SA-17 128-21963
Abrahams Kwyn LA/DP 3909 AID 23684
Abrahamson Martin R FM/SRD 627B SA-12 (AID) 29637
Abshire Billy R AG/AUD 523 PP AID ..... (9) 235-9196
Ace Chrintina E A/SY/T 3811 20914
Aceto William F BF/FS/AD/AA 6112 SA-15 ..... (9)235-9265
Achilles Norman L EUR/NE 4511 20624
Ackenbom R Maryetta SCS 1813 29706
Acker Ella D OPR/ST 532 SA-6 ..... (9)235-9513
Acker Ron L PPT 610 SA-17 128-4115
Ackerman Charles T Maj ACDA 4660 28659
Ackerman Harry AG/OAS 570 PP (AID) ..... (9) 235-9215
Ackerman Karl D PER/FCA 2328 21692
Ackerman William J NE/ME 3313 AID 28513
Acquavella Joseph H A/OC-ARA 44A20 28946
Acton Benjamin A O/ISO 1921 20194
Adair Barbara M EB/TCA/AN 5531 21233
Adams Alvin EB/IFD/ODF 2833 20686
Adams Clifford FADRC/PBR 1758 23299
Adams David AG/EX 405 SA-16 (AID) ..... (9) 235-9723
Adams Delores MO/GS 126 SA-2 (AID) 22173
Adams Donald L BF/FS/A 6114A SA-15 ..... (9) 235-9300
Adams Gary D AFR/DR 2728 (AID) 29066
Adams Gloria E PPT 636 SA-17 128-21087
Adams Juanita DM/IM/RS 1656 (AID) 29345
Adams Madison M Jr S/IG/IS 2317 20152
Adams Margaret A/AID 5942 (AID) 29620
Adams Margaret C PER/MGT/OS/IO 1336 22098
Adams Marianne L M/FSI 5523 SA-15 ..... (9) 235-1534
Adams Patricia A PM/MD 447 PP AID ..... (9) 235-9103
Adams Phyllis PHA/POP/ASIA/NENA 312 SA-16 (AID) ..... (9)235-8615
Adams Preston Z OPR/GS 1493 23742
Adams Sheryl R M/EEO 7529 25890
Adams Wilson S EA/TD 606G RP (AID) ..... (9) 235-8857
Adams Yvonne TA/EHR 318 SA-2 AID 29297
Adamson Hugh M SCA 5638 29010
Adamson John Jr FADRC/PBR 1121A 23068
Addison George B MO/GS 100 SA-2 (AID) 22954
Adelman Carol TA/N 400 SA-2 (AID) 23884
Adelman Sime H ARBC 736 Jackson Place ..... (9)382-8071
Aderhold Monroe E BIC 4414 Commerce 189-2147
Adler Ada S OLAB 104A SA-8 (AID) ..... (9)235-1898
Adler Julian G O/ISO 19A16 28444
Adler Michael H B AA/ASIA 6311 NS AID 29072
Adler Vernon E OES/NET/RD 7830 24720
Aerni Larry R PPT 232 SA-17 128-7191
Afanasenko Peter OPR/LS 2208 27752
Agee James W MO/CRM 6528 (AID) 22463
Agner Daphenia A EB 2826 22321
Agnew Elizabeth J AG/SEC 402 RPE (AID) ..... (9)235-9727
Aguilera Mary-Monica T M/FSI/SPS 1114 SA-3 ..... (9)235-8785
Ahern Paul L Jr M 7427 22027
Aherne Richard W S 7234A 20968
Ahl Kenneth E PPT 512 SA-17 128-7186
Ahlschwede Billy J CA/FS/EA 2332A 23312
Ahmad Sharon E EB/ITP/OT/GCP 3830 21175
Aiken Hallie PM/PO 409F RP (AID) ..... (9)235-8952
Aikin Barry J OC/T 5440 22143
Ainsworth Thomas W PER/G 2820 22751
Akalovsky Alexander M/MO 7533 20470
Akerman David A SY/WFO 4521 SA-15 ..... (9) 235-1045
Akins Dorothy PPT 414 SA-17 128-2384
Alba Isaias III H 7261 20430
Alba Joann G A/FBO 329 SA-6 ..... (9) 235-9483
Albaugh Richard M OPR/ST/P 527C SA-6 ..... (9) 235-9546
Albrecht Anthony C EUR/RPE 6517 20310
Alden Jane M CU/OPP 4802 27940
Alden John NE/TECH 5316 AID 28976
Aldrich George H L 6425 28460
Alejos Judith P SER/MP 1063A (AID) 29755
Aleman Cecelia S OES/OFA/OCA 5216 23262
Alessi Victor E ACDA 5844 21622
Alexander Betty J FADRC/PBR B...847A 20874
Alexander Clara W DG/MED 2906 26489
Alexander Gladys TA/PPU 2941 AID 22727
Alexander Judy A PM/MD 571 SA-14 (AID) ..... (9) 235-1343
Alexander LaVerne R SCA/VO 713 SA-2 21943
Alexander M Beverly AF/W 4246 20902
Alexander Marie SSM 3420 (AID) 23592
Alford Carolyn S ACDA 8th fl SA-6 ..... (9) 235-9550
Alford M Arlene INR/OIL 8667 20387
Allan L Stuart EB/IFD/BP 4828 23491
Allan Samuel PM/PO/FSP 420C SA-18 (AID) ..... (9) 235-8877
Allan Virginia R PA 6804A 23790
Allard Clarke W ARA/MGT 3906 23690
Allder Lois L L/T 5420 21345
Allen Beth C IGA 6833 20878
Allen Edward L OPR/GS B229 23936
Allen Fred D MO/CRM 2678 (AID) 23983
Allen Glenn I SY/WFO 4th Fl SA-15 ..... (9) 235-9366
Allen Huldah R SCA 6811 21553
Allen Imogene NE/DP 6642 (AID) 28231
Allen James E FM/DCD 633 SA-12 (AID) 24283
Allen Jeanette D TA/H 625 PP (AID) ..... (9)235-9185
Allen Joyce L CU/ARA 5804 20937
Allen Leo P INR/XR 6747 20980
Allen Loretta AF/C 4242 23139
Allen Mary AG/AUD 535 PP AID ..... (9) 235-9206
Allen Melissa G PPT 214 SA-17 128-24243
Allen Robert N INR/RAR 7532 20814
Allen Ruth F SER/FM/SSD 612 SA-12 (AID) 29507
Allen Samuel E PM/PO/PIC 105 RP AID ..... (9) 235-1034
Allen Terrell A FADRC/PBR 1758-D 29570
Allen Thomas F SY/T 3810-A 20914
Allena Sheila IO/EX/IR 4334A 21526
Alley Dee J OB/R 1132 21150
Alley Gary J M/FSI 604 SA-3 ..... (9)235-8827
Alli William E PHA/PRS 3492 AID 20991

For extensions beginning with 2 - IDS code is 101
For extensions beginning with 4 - IDS code is 193
For extensions beginning with 5 - IDS code is 156
For extensions beginning with 7 - IDS code is 16

Allingham David L GSA 1481 20186
Allitto James A ARA/AND/E 5262 28440
Allitto Kathleen EA/PHL 5311 29302
Almaguer Frank AG/AUD 571 PP (AID) ..... (9)235-9187
Almand Alicia O EA 6208 23368
Alsop Claud A SER/FM 526C SA-12 (AID) 20145
Alsop Frank A OC/PE Bay A SA-13 71706
Alspaugh Clarence H A/FBO 306 SA-6 ..... (9) 235-9477
Alston Jean A OC/T 5440G 23418
Alston Yolanda M PPT 680 SA-17 128-4747
Alter David ARA/USOAS 6918 (AID) 20784
Alter Dinsmore CM/ROD/LA 735 PP (AID) ..... (9) 235-9145
Alvarez Raymond ARA/BIC 2328 Commerce 189-3871
Amaro Emily C A/SY/EX 2509 21596
Amburn Gladys M INR/REA 6510A 21024
Ames Edward M OPS 2723 (AID) 29066
Ames Harvey M J Jr AFR/AFWA/SMGMG 4527 (AID) 20995
Amis Elsie CM/SD/SUP 708 PP (AID) ..... (9)235-9111
Amoroso William S BF/FS 6112 SA-15 ..... (9) 235-9394
Amouri Robin M DG/EM 2820 21273
Anctil Gabrielle E AFR/NARA 4729 (AID) 28519
Anderegg John A CU/AF 4822 23545
Anders Robert G PA/PP 5831 22134
Andersen Henry S OES/OFA/MST 5212 29039
Andersen Loralyn OPR/LS 2208 20525
Andersen Marjorie M OC/T 5440 21380
Andersen Walter K INR/RNA/SOA 4636 22756
Anderson Barbara T M/EEO 4427 21324
Anderson Brenda M REM/BEX 7314 SA-15 ..... (9)235-9388
Anderson Carol A INR/RNA/NE 4528 28422
Anderson Carolyn F MGT/PS/RET 1251 23344
Anderson Christine E PPT 414 SA-17 128-22384
Anderson David EUR/CE 4232 21484
Anderson Dexter EB/TT/TD 5822 22723
Anderson Donna J PPT 508 SA-17 128-3668
Anderson Doris J FM/BFD 536 SA-12 (AID) 20176
Anderson Dorothy C R SY/RSB 2426 20817
Anderson EE OFDA 19A08 (AID) 28924
Anderson Earle E EUR/EX 5428 23279
Anderson Edward M/MED 2256 29801
Anderson Erna BF/FS 6524 SA-15 ..... (9) 235-9240
Anderson Gaynelle F IO/UCS 517 SA-2 22791
Anderson Gilbert CU/OPP 4802 27940
Anderson James CM/SOD 661 PP AID ..... (9) 235-9842
Anderson James P PER/REE 7520A SA-15 ..... (9) 235-9378
Anderson Lorraine P PER/ES/BA 1822 22241
Anderson Margaret D M/EEO 4427 29040
Anderson Michael G NEA/IAI 6247A 21686
Anderson Paris R Jr OPR/ST 538A SA-6 ..... (9)235-9585
Anderson Rose PPC/DPRE/PE 3637A (AID) 29104
Anderson Sidney D ACDA/A 5731 23442
Anderson Virginia IO 6323 29604
Anderson Vivian PHA/PVC/OPNS 3731 (AID) 28561
Anderson Wendell ENGR/OPNS/EI 541 SA-11 (AID) ..... (9)235-9829
Anderson William J DM/DS/B 706 SA-12 (AID) 29744
Anderson William W A/SY/I/WFO 4th floor SA-15 ..... (9)235-9360
Andranovich Andrew PM/MC 800 SA-6 ..... (9) 235-9764
Andrea Nina SER/H 324 SA-2 (AID) 27454
Andreani Ronald G BF/FS/AD/G 6203 SA-15 ..... (9) 235-9257
Andresen Helen S AFR/RA 3327A (AID) 29102
Andrew Robert F IO/HDC 5328 20590
Andrews Cecelia P BF/FS/FD/V 6804 SA-15 ..... (9)235-9330
Andrews Christine R OCT 5440G 23418
Andrews Monica O AFR/SFWA 4533 (AID) 28602
Andrews Nicholas G EUR/EE 5220 22673
Andualem Mulugeta M/FSI 5205 SA-15 ..... (9) 235-1537
Aneiro George EA/P 4207 20838

For extensions beginning with 2 - IDS code is 101
For extensions beginning with 4 - IDS code is 193
For extensions beginning with 5 - IDS code is 156
For extensions beginning with 7 - IDS code is 16

Angel Arthur E SER/IT 317 SA-8 (AID) ..... (9) 235-1986
Angevine Charles E EB/ORF/FTD 3421 20280
Anschel Kurt TA/AGR 2246 (AID) 27937
Anschutz Eric E ACDA 4923 27903
Antal Elizabeth F DG/MED 2906 23552
Antholt Charles ASIA/TD 608F RP AID ..... (9) 235-9060
Antila Lucille J PPT 584 SA-17 128-3960
Antippas Andrew F SCA 6811 21488
Antoni Mary J S/S-I 7241 22976
Anyaso Claudia E CU/NEA 4423 23140
Aoki Frank T AG/AUD 512 PP (AID) ..... (9) 235-9199
Applebaum Henry R S/S-O 7516 21512
Appling Hugh G DG/PER 7331 29438
Arabian Donald D A/SY/SAS 2236 21040
Arant Fairlie CU/ARTS 415 SA-2 28241
Arbelaez Vincent M/FSI 504 SA-3 ..... (9) 235-1495
Arbuckle Patricia M EB/TCA/OA/AVP 5535 29470
Archard Douglas B NEA/PAB 5247 20466
Arena Marie R M/FSI 1200 SA-3 ..... (9)235-8757
Arenales Alfonso AF/C 4242 21637
Arensburger Dimitri OPR/LS 2208 20525
Argo Laurie J OES/OFA/MST 5212 21106
Arguello Mary AFR/CAWA 3320A (AID) 29346
Arias Julio J SCA/VO 800 SA-2 21978
Armacost Michael H S/P 7312 21095
Armistead Helen O NE/TECH 5318 (AID) 23814
Armitage John A EUR 6219 21752
Armon Marilyn E PPT 584 SA-17 128-3960
Armor William D SY/WFO 4th Fl SA-15 ..... (9) 235-1743
Armor William H A/SY/DASS 2513 28832
Armour Mary C OC/T 5440 23455
Armstrong Betty PM/PS&CD 449 SA-14 (AID) ..... (9)235-9103
Armstrong Edward PPT 552 SA-17 128-3201
Armstrong Edward C SCA/VO 713 SA-2 21912
Armstrong Eunice PER/ES/EPPS 910 SA-12 23760
Armstrong Frances A L/ARA 6429 22160
Armstrong Margaret R NEA/EX 4243 21348
Armstrong Oscar V EA 6208 23586
Armstrong Paul E IGA 6825 22422
Armstrong Samuel T PPT 232 SA-17 128-7191
Armstrong William Jr NEA/EX 6243A 20626
Arndt Thomas M AA/TA 3312 (AID) 28514
Arnesen Ragnar L AG/OAS 500C PP AID ..... (9) 235-9215
Arnett Barbara A OC/T 5440 23455
Arnett Desarene S PPT 680 SA-17 128-4747
Arnold Elizabeth SCA/SCS 1805 22617
Arnold Henry A TA/OST 2841 (AID) 28938
Arnold Sharon SER/H 310 SA-2 (AID) 29718
Arnold Terrell E S/IG/IS 2317 20152
Arp Merle E CA/FS/CON 2332A 23332
Arrington Frank W AG/IIS 513D RPE (AID) ..... (9) 235-9735
Artaud Jean SER/PBAR 234 SA-8 (AID) ..... (9)235-1623
Arthur Dorothy A BF/FS/FD/V 6713A SA-15 ..... (9)235-9322
Arthur Lawrence D/HA:ORM 7807 22264
Artis Doris H PPT 232 SA-17 128-4453
Arzt Jo Anne S/P 7311 29716
Aschenbrenner Bert C ACDA 4931 27904
Ashe Mary E PER/CA/FS/ARA 2336 29731
Ashman Shirley L MO/CRM 3417A (AID) 29320
Ashton Norman R NE/EMS 4441 (AID) 28152
Ashworth Laura C EUR 6511 21439
Askin Peter W EA/C 5218 (AID) 23972
Asteriou Socrates J INR/RSE/EE 4751-A 29198
Astor Robert C PPT 508 SA-17 128-3668
Atcheson Robert G NEA/RA 4224 21794
Atherton Alfred L Jr NEA 6242 29588
Athey Mary R PPT 210 SA-17 128-4163

Athos Anne ACDA 5720 ... 22035
Athos Janet ACDA/IR 4482 ... 28471
Atkins Katherine H NEA 6246 ... 23057
Atkins L Keith OC/PE-L Bay C SA-13 ... 71633
Atkinson Kenneth BIC/OCRS 3204 Commerce ... 20286
Atsalinos Sophia FM/ESD 506 SA-12 (AID) ... 20076
Atwater Diane AG/AUD 519 PP (AID) ... (9) 235-9187
Aubert Jack EA/PRCM 4318A ... 22656
AuBuchon John W OC/PE-E/I 211 SA-6 ... (9)235-1847
Aucoin Margaret O/PRI 3664 (AID) ... 21894
Auer J William CM/SOD 671C PP AID ... (9) 235-9147
Auerbach Steven O/ISO 1921 ... 20240
Auerswald Paul E PA/MS 4831 ... 23656
Aughavin Martha FM/ESD 503 SA-12 (AID) ... 20140
Augustine Janet T O/ISO 1921 ... 22150
Augustine Mary E ACDA 6510A ... 20224
Augustus Richard A OCT/MPI 5438 ... 20595
Aulik Russell E AG/AUD 511 PP (AID) ... (9) 235-9197
Austin Doris E IO/PPR 6328-E ... 20943
Austin Granville S S/P 7312 ... 29571
Austin James A ACDA 4660 ... 21265
Austin Joan B VS B258 ... 21082
Austin Marguerite PPT 338 SA-17 ... 128-5160
Austin Theodore L BF/OB/P 1332 ... 21482
Austrian Michael I NEA/PAB 5247 ... 29552
Autry Colleen E ASIA/EA 4216 AID ... 29086
Avant Bernice R CU/EE 5801 ... 23710
Avelar Maria Raquel M/FSI 614 SA-3 ... (9)235-8834
Averett Unia Sue M/FSI 212 SA-3 ... (9)235-8721
Avery Barbara J PPT 374 SA-17 ... 128-8209
Avery Jacqueline GAO 4908 (AID) ... 20000
Avissar Batsheva M/FSI 5806 SA-15 ... (9) 235-1537
Awagain Albert E DG/MED 12A62A ... 23527
Ayers Norma J MP-A 1062A (AID) ... 21600
Aylmer Robert R S/S-EX 7517 ... 22293
Ayres Kathryn A K PPT 232 SA-17 ... 128-4453
Ayres Ronald G PPT 562 SA-17 ... 128-4074
Ayscue Paul T O/FADRC/DR 1239 ... 20742

B

Baas Marc EB/ITP/GCP 3830 ... 20869
Babcock Leon W Jr M/FSI/SSFP 1209 SA-3 ... (9) 235-8754
Baber M Sharon INR/XR/RS 4106 SA-15 ... (9) 235-9426
Babiak Kathy PHA/POP/IEC 214 SA-16 (AID) ... (9) 235-8081
Babylon John R AFR/DP 6746 (AID) ... 28524
Bacak Walter W A/SY/EX 2513 ... 20404
Bachhuber David H DG/MED 2906 ... 23554
Bacic Alexis G LA/MRSD 3929 (AID) ... 29354
Backlund E Randall PHA/POP/DIR 508 RPE (AID) ... (9)235-9645
Backus Anne P PER/CA/FS 2822 ... 21732
Bacon Barbara A ARA/MGT/FM 3260 ... 28106
Bacon Janis A LA/DR 209 SA-8 (AID) ... (9)235-1231
Bacon Susanne M LA/DR 203 SA-8 (AID) ... (9)235-1593
Baehler David M PA/HO 520 SA-2 ... 28830
Baer Bernice D/IWY 1010 ... 27772
Baer Jamie B PPT 320 SA-17 ... 128-21683
Bafford Lloyd E S/S-I 7241 ... 23836
Bagley Grace M OC/T 5440 ... 23874
Bagley Oscar L FM/FCD 636 SA-12 (AID) ... 20062
Bagwell Sharon F AF/EPS 4515 ... 23502
Bahti James H S/IG/IS 2317 ... 20152
Bagnal John E A/SY/T 3810A ... 20548
Bailes Kenneth N EA/EX 4315 ... 28314
Bailey Bonnie J PER/FCA/EUR 26A11 ... 20252
Bailey Broadus Col EA/RA/PMU 4206 ... 20594
Bailey Shirley M INR/REC 8646 ... 29737
Bailey Toliese A SER/PM 413B RP (AID) ... (9) 235-8886
Bailly Ellen H ASIA/PD 613 SA-18 AID ... (9)235-8856
Bailly Jean U L/OES 6420J ... 21989
Bainbridge John SY/T 3810A ... 23122
Bainbridge Linda L EB/ITP/EWT 3815 ... 21256
Baines Dana L EB/OT/EWT 3815 ... 21421
Bair Robert R LA/DR 219 SA-8 (AID) ... (9)235-1593
Baird Guy TA/AGR 2245 (AID) ... 20207
Baird James D ENGR/SP/E&S 519 SA-11 (AID) ... (9)235-9802
Baird James R OC/T 5440 ... 21870
Baird Merrily C INR/REA 8840 ... 20510
Bak Eunice A NE/DP 6642 AID ... 29114
Bake Kathryn P PPT 210 SA-17 ... 128-4173
Baker Dannie G FM/FCD 636 SA-12 (AID) ... 20062
Baker Elizabeth M L/AF 5417A ... 23737
Baker Fannie C A/EOP 2664 (AID) ... 27996
Baker Franklin H SCA/VO 523 SA-2 ... 21998
Baker John A Jr IO 6327 ... 20520
Baker K Dennis AFR/SFWA/SMGMG 4527 (AID) ... 20994
Baker Loretta S M/MED 2906 ... 22999
Baker Rabb S O/FADRC/DA 1239 ... 20769
Baker Richard W AF/E 5240 ... 20857
Baker Rita M FADRC/PBR/EB 806 SA-6 ... (9) 235-9572
Baker Vincent PM/DCA 7424 ... 21862
Balderson Mildred E L/C 5421 ... 21365
Bales David L OC/T 5440 ... 23455
Balis John NE/TECH 4711 (AID) ... 29735
Ball Gary L SY/WFO 4th Fl SA-15 ... (9) 235-9347
Ball Patricia PM/PO 408 RP (AID) ... (9) 235-1275
Ballantine Sharman INR/P 6845 ... 28304
Ballantyne Janet LA/DR 2248 (AID) ... 29146
Ballantyne Robert J LA/SA 5258 (AID) ... 28396
Ballard Aubrey MO/TR 12A43A (AID) ... 28282
Ballard Austin J AG/AUD 505 PP (AID) ... (9)235-9187
Ballard Edgar E A/FBO/BDC 327 SA-6 ... (9) 235-9485
Balzano Joanne L EB/IFD 2531 ... 29496
Bandler Donald K CU/AF 4822 ... 21148
Bandy Sharon R FADRC/DR 1239 ... 28459
Bang Hans COM/CPS/PS 722B RP (AID) ... (9) 235-8875
Bania Eleanor B L/UNA 6418C ... 20285
Bank Richard K EB/TT/MA 5826 ... 20704
Banks Bernice J FADRC/PBR 1758 ... 28483
Banks Betty R EA/J 4210 ... 23152
Banks Carmelita B PPT 210 SA-17 ... 128-4163
Banks Donna M MO/OPM 215 SA-2 (AID) ... 28184
Banks James OPIC/F 840 BOT ... 21780
Banks Jeffrey L MO/CRM B461 (AID) ... 28392
Banks Mary L PPT 414 SA-17 ... 128-22384
Banks Sandra D PPT 374 SA-17 ... 128-8562
Bannerman M Graeme INR/RNA/NE 4528 ... 28418
Banque Robert T EB/OT/GCP 3830 ... 21966
Banyas Joseph G CU/EX/RPM 4803A ... 23615
Baranello Cindy EA/EX 4315 ... 23102
Baraz Robert H INR/PMT 6638 ... 22043
Barber Albright GS B 229 ... 21672
Barber E Lloyd LA/ECP 3238 (AID) ... 22627
Barbian Paul E EB/ORF/FSE 3524A ... 20753
Barbitta Madeline S SER/PM 509 SA-18 (AID) ... (9)235-9003
Barbour James L Jr CU/ACS 420 SA-2 ... 22835
Barbour Robert E EUR/WE 5232 ... 23072
Barbour Russell C AF/E 5240 ... 23040
Barcham Michael A PPT 700 SA-17 ... 128-21687
Bare Gordon ACDA 804 SA-6 ... (9) 235-9799
Barker Anne L OC/T 5440 ... 20595
Barker Curtis H AA/TA 3312 (AID) ... 28514

For extensions beginning with 2 - IDS code is 101
For extensions beginning with 4 - IDS code is 193
For extensions beginning with 5 - IDS code is 156
For extensions beginning with 7 - IDS code is 16

Barker Janet E D/HA:ORM 7803 20798
Barkett Samuel D A/SY/WFO 4th Fl SA-15 ..... (9) 235-8504
Barkley Richard C S/AB 7260 23232
Barnebey Malcolm R ARA/PPC 6911 29492
Barnes Donald F OPR/LS 2212 23492
Barnes Doris L AFR/DP 6663 (AID) 29151
Barnes Earnestine PPT 210 SA-17 128-4161
Barnes Edith OPIC 815 BT 28154
Barnes Evelyn B CU/NEA 4421 29491
Barnes Evelyn C CU/FS 223 SA-6 ..... (9) 235-9436
Barnes James M INR/EX 6510 21347
Barnes Janice OES/OFA/MST 5212 20830
Barnes Kevin B A/SY/RSB 2428 24056
Barnes Laura T D/LOS 4321 20051
Barnes Lillian M ENGR/OPNS/WR 500 SA-11 (AID) ..... (9)235-9821
Barnes Robert O PPT 780 SA-17 128-21814
Barnes Sylvia L PPT 512 SA-17 128-5419
Barnes Thelma L AA/PHA 3932 (AID) 20546
Barnes Thomas J M/FSI 1209 SA-3 ..... (9)235-8753
Barnes Vivian BF/FS 6713-A SA-15 ..... (9)235-9330
Barnett Esther F OPR/LS 2206 20662
Barnett Marianne AA/SER 5897 (AID) 20966
Barnett Patricia G INR/REA 8647 22061
Barnhill Martha P AA/SER/LR 309 RP ..... (9) 235-8929
Barnwell Marie A AA/TA 3312 (AID) 23800
Barondes Seymour AA/SER 723 SA-14 (AID) ..... (9)235-1840
Barr Alan D/MBFR 1210A 27772
Barraclough William G EB/ITP/OT 3831A 22534
Barrero Manuel A M/FSI 502 SA-3 ..... (9)235-8834
Barrett Dona S PPT 800 SA-17 128-6165
Barrett Donn F CU/PC 401 SA-6 ..... (9) 235-1015
Barrett Kathleen PER/ES/RET 1251 23344
Barrett Lana H FM/RSD 519 SA-12 (AID) 20182
Barrett Margaret M IO/EX 4334A 21044
Barrett Mary PER/REE/EMP 2815 20581
Barrett Richard W BOB 9025 EOB 103-4543
Barrett Robert S AF/E 5240 28852
Barrosse Marc A Jr AAG/W 559 SA-16 (AID) ..... (9) 235-9187
Barrow Jeanette PM/PO/CSP 215C RP AID ..... (9) 235-8898
Barry Julia E ACDA 5499 22069
Barry Margaret G PM/PO/CSP 209B RP (AID) ..... (9) 235-9043
Barry Mary R PPT 508C SA-17 128-3630
Barry Robert L EUR/SOV 4217 29559
Barry Timothy M PPT 680 SA-17 128-4747
Bartee Patricia A SCA/VO 524 SA-2 21995
Barthelemy Thomas ACDA/PA 5482 21874
Bartholomew Reginald S/P 7311 20358
Bartley Denise M A/SY/FO 38A00 23123
Bartley Julian CU/ARA 5806 23207
Bartley Oler A T 7208 20004
Bartram Robert LA/DR 211A SA-8 (AID) ..... (9)235-1800
Bash Thomas A M/FSI 207 SA-3 ..... (9)235-8722
Basket John OPR/GS B-235 21220
Baskey Nicholas S EUR/EX/PMO 5428 23326
Bass Charles W IO/OIC 1511 22023
Bass Frank E PPT 262 SA-17 128-28209
Bassford Joan OPIC 828 BOT 29643
Basso Michael F S/IG/IS 2317 20152
Bataller John M BIC/OCRS 3203 Commerce 20623
Batchelder Clark OPIC 734A BOT 27825
Bates Vivian AG/SEC 415 RPE (AID) ..... (9) 235-9719
Batson Carol J LA/BR 4906 AID 23095
Batte Virginia EB/IFD/OIA 3827 21128
Batten Edith SER/COM 809 SA-18 (AID) ..... (9)235-8966
Batten Victoria N PPT 770 SA-17 128-7400
Battle Cresandra Z ASIA/PD 620 SA-18 AID ..... (9)235-8912
Battle Geneva M PM/PO 214 RP (AID) ..... (9)235-9052

For extensions beginning with 2 - IDS code is 101
For extensions beginning with 4 - IDS code is 193
For extensions beginning with 5 - IDS code is 156
For extensions beginning with 7 - IDS code is 16

Bauer Arthur MO/GS 124 SA-2 (AID) 21062
Baugh Warren F INR/EX 6510 20288
Baum Norma E CU/EA 5809 20800
Bauman Arthur C M/MO 7427 22235
Baumann Walter L ACDA 5534 23530
Baumgartner Thelma L OPR/ST 1048-A 22991
Bay Janice F INR/CIS 6510 20808
Bayard Carlton A WRDCO 801 SA-6 ..... (9) 235-9614
Bayen Walzer F BIC/OCRS 3015 Commerce 20824
Baylor Justine B AA/TA 4938 (AID) 28982
Baylor Lynnora V O/FADRC/DR 1239 28484
Baynard Wendy F PA/MS 5821 21299
Baysden Alton R SY/WFO 4001 SA-15 ..... (9) 235-1046
Beach Nancy TA/OST 2845 (AID) 20796
Beagle Doris V PM/PO 406 RP (AID) ..... (9) 235-8922
Beal Leroy E NEA/EX/PM 4243 20300
Beales Robert W NEA/IRN 5252 20639
Beall David R S/IG 7806 28036
Bean Linda K LA/PAN 2915 AID 29290
Bean Maurice D S/IG/IS 2317 20152
Bean Maxine O BIC/OCRS 3015 Commerce 20824
Beaner Linda P LA/DR 2252 NS (AID) 29173
Beard Barbara J M/FSI/SLS 906 SA-3 ..... (9) 235-8802
Beard John K ES AID 5945 NS AID 21800
Beard Shirley J OPR/GS 1493 21666
Beasley George CU/EA 5811 28041
Beasley John A FS/AA 6112 SA-15 ..... (9)235-9340
Beasley Mildred W PO/FSP 403 RP (AID) ..... (9) 235-1281
Beatty Gwendolyn C AF/EX 3513 A 23720
Beaty Lucille TA/AGR 2245 (AID) 27926
Beaubien Mark S OES/SCI/BMP 7824A 21698
Beauchamp George E OFDA 1262A (AID) 25916
Becerra Debra P EUR/EE 5223 20575
Becht John A A/SY/I/WFO 4th fl SA-15 ..... (9)235-9363
Bechtold Peter K M/FSI 402-A SA-3 ..... (9)235-8844
Beck Glenn TA/AGR 2243 (AID) 27921
Becker Carol A FADRC/LR 3239 20486
Becker Jane E CU 6218 20699
Becker John P ARA/LA/PAN 4258 22240
Becker Mary L PPC/IA 3842 (AID) 20305
Becker Priscilla C OES/APT/BMP 4333 28996
Beckett Betty Jo TA/AGR 2246 (AID) 22276
Beckman Robert W ASIA/SA 6668 AID 29142
Beckner Michael W A/SY/FO 38A00 23123
Beckwith Joseph E SER/MO/PAV B-656E (AID) 28394
Bedlington Stanley S INR/REA 8647 21182
Beecroft Robert M PM/DCA 7424 21149
Beers R Rand OES/ENP/PO 7817A 22233
Begg Kathleen J COM/PP 820 SA-18 (AID) ..... (9)235-8990
Begley Margaret B INR/RCI 6510A 20884
Behr Robert M ACDA 5843 29472
Beigel Edgar J EUR/WE 5232 23746
Belanga Paul B OPIC 628 OT 28618
Belcher Marjorie S AA/TA 4938 (AID) 28982
Belk Samuel E SER/IT 401 SA-8 (AID) ..... (9) 235-1857
Bell Aili R M/FSI 806 SA-3 ..... (9)235-8821
Bell Angelia PHA/PVC 3732 (AID) 20901
Bell Carl T A/AID 3208A (AID) 22862
Bell Clara M OPR/GS Recept South Lobby 28469
Bell Evelyn N MO/GS 100 SA-2 (AID) 22954
Bell Faye MO/CRM 6678 (AID) 28607
Bell Genevieve S L/T 5420 29535
Bell Judson H SER/IT 308 SA-8 (AID) ..... (9)235-1985
Bell June S PO/FSP 313 RP (AID) ..... (9) 235-9012
Bell Mary L EUR/SOV 4217 21452
Bell Olga G PO/CSP 222 RP (AID) ..... (9) 235-9040
Bell Paul C OPR/VS B-258 21082

Bell Paul C Jr LA/MRSD 3482 (AID) ... 22491
Bell Robert AFR/DS 4536 (AID) ... 28254
Bell Ronald FM/SRF 625 SA-12 (AID) ... 29637
Bell S Morey ARA/LA/PAN 4258 ... 21112
Bell Sherry G A/FBO/BDC 327 SA-6 ... (9) 235-9508
Bell Susan J PER/CA/FS/A 2809 ... 29428
Bell Virginia A S/P 7312 ... 28425
Bellack Lorraine A NE/ME 3317 (AID) ... 20212
Bellamy Lonnie L FADRC/LR 2442-C ... 22053
Bellamy Vernell P EUR/SOV 4219 ... 22137
Bellamy William E PER/MGT/RMR 1826 ... 23846
Belle R Jane ACDA/MAB 5741 ... 20711
Beller Joyce M IO/UNP 6332 ... 20332
Bellinger Barbara A SER/FM/SPD 516 SA-12 AID ... 20046
Belloli Thelma L AA/SER 5883 (AID) ... 28298
Bellows Reginald AG/EX 408 RPE (AID) ... (9) 235-9636
Belmont Virginia H FM/ESD 508 SA-12 (AID) ... 20024
Belmonte Vincent L FS/FD/V 6524 SA-15 ... (9) 235-9325
Belt Alnora OFDA 19A06A (AID) ... 28746
Belt Richard D SCA/SCS 1809 ... 29350
Bemis H Jonathon EB/ITP/EWT 3815 ... 20657
Ben-Aida Suzanne AF/S 5526 ... 27787
Benbow Quincy AFR/CWA 4530 NS (AID) ... 28422
Bencsik Adeline D L/T 5420 ... 23073
Bender James W AAG/W 501 SA-16 (AID) ... (9) 235-9190
Bender Sandra L PPT 632 SA-17 ... 128-28208
Benedick Gerald R PPC/PDA/TP 3889 (AID) ... 28928
Bengelsdorf Harold D OES/NET/RD 7830 ... 23310
Bengueochea Elena LA/DR 213D SA-3 (AID) ... (9)235-1379
Bennett Debra K CU/IVP/RC 224 SA-6 ... (9) 235-9860
Bennett Douglas L S/S-O 7516 ... 21512
Bennett Helen L MO/CRM B-460 (AID) ... 28372
Bennington Bert M SY/PSD/PIB 2418 ... 22412
Benson Joan M AFR/DP 6671 (AID) ... 22866
Benson Rhonda S FS/FD/V 6804 SA-15 ... (9) 235-9330
Benson V Sue E/CAC 7245 ... 29818
Bentel John A S/S-I 7241 ... 23836
Benton Phyllis M PA/PP 5825 ... 23888
Bentz Carlton L A/OS 234 SA-6 ... (9) 235-9600
Benziger Joan K CU/NEA 4423 ... 23140
Berbick Helen I SER/MO 3328 (AID) ... 28235
Berg Marshall CU/NEA 4419 ... 21496
Berg Robert J PPC 230 SA-8 (AID) ... (9)235-8420
Bergen Stephen PHA/PVC/OPNS 3664 (AID) ... 27923
Berger Bessie P MO/TR 1247 (AID) ... 28292
Berger Helen L PER/MGT/OS/CC 1329 ... 21224
Berger Mark S NEA/IAI 6247A ... 22647
Berger Robert J OC/T 5440 ... 22143
Bergesen Catherine M M/MED/HU 2313 ... 29546
Bergin Peter E A/SY/I/WFO 4th Floor SA-15 ... 70843
Bergland Lucy S PER/CA/FS/EUR 26A11 ... 20251
Bergus Donald C M/FSI 1200 SA-3 ... (9)235-8770
Berkeley Susan E AA/SER/LR 309 SA-18 (AID) ... (9) 235-8929
Berlin Calvin C EB/TCA/OCA 3334 ... 28097
Berman Beatrice SCS 1805 ... 22172
Berman Joseph D O/ISO 19A16 ... 23058
Berna Ann L O/ISO 19A16 ... 22961
Bernard Dee OES/OFA 3210A ... 22009
Bernbaum John A PA/HO 521 SA-2 ... 28810
Bernhardt John P A D/LOS 4321 ... 29617
Bernheisel Charles SER/IT 311 SA-8 (AID) ... (9) 235-1964
Bernius Cathy L TA/DA 2849 (AID) ... 21255
Bernius L Dean NE/DP 6723C (AID) ... 23850
Bernstein Alvin E O/OPR/ST/S 510 SA-6 ... (9) 235-9525
Berry Ann R ARA/ECP/TCR 3232 ... 22360
Berry Carson M INR/CIS 7516 ... 22585
Berry Dolores W OC/T 5440 ... 23418
Berry Hortensia T M/FSI 506 SA-3 ... (9)235-8834
Berry Judy A AA/SER 723 SA-14 (AID) ... (9)235-1840
Berry Maxwell K NEA/P 5243A ... 25683
Berry Ruby A PPT 210 SA-17 ... 128-5172
Berry Thelma R OC/T 5440 ... 21640
Berry Vivion BF/FS/FD/V 6804 SA-15 ... (9)235-9331
Berry Wade H BF/FS/WFC 7705 SA-15 ... (9) 235-9344
Berry William E INR/DDC 6510 ... 21042
Bertoni Shirley S EA 6206 ... 29596
Bertotti Timothy L MO/OM 3316 NS (AID) ... 27668
Best Jean E FM/RSD 519 SA-12 (AID) ... 20182
Best Mildred K NE/ME 3317 (AID) ... 22076
Best Pauline A AA/AFR 6936 (AID) ... 29234
Best Sylvanus PO/FSP 311B RP (AID) ... (9) 235-9012
Betancourt Edward A PPT 552 SA-17 ... 128-3569
Bettauer Ronald J L/OES 6420 ... 20495
Better Franklin A SCA 6811 ... 21541
Betzig Edward ARA/USOAS 6918 NS (AID) ... 20784
Beveridge Lillian V NEA/ARP 5248-A ... 23614
Beverly Barbara D OLAB 115A SA-8 (AID) ... (9)235-1899
Beverly Kathryn SY/RSB 2426 ... 20614
Beverly Mazie L FADRC/PBR 1758 ... 28483
Bevins Randall J PPT 700 SA-17 ... 128-21686
Beyer Gordon R NEA/EGY 6251 ... 21169
Bialek Loretta A NEA 6242 ... 20324
Biancaniello Rose M H PM/MC 800 SA-6 ... (9) 235-9758
Bias Iris L AA/TA 4677 (AID) ... 23541
Biava Richard D ASIA/EMS 508 SA-18 (AID) ... (9)235-8904
Bibbs Ida L PM/DCA 7424 ... 29092
Bibbs Stewart Jr PPT 484B SA-17 ... 128-22666
Bicknell Clarence A OC/T 5440 ... 29554
Biddle C Stark PPC/RB 3749 (AID) ... 29176
Bider Lorie M 7207 ... 21500
Bieler Dorothy NE/TECH 4709 AID ... 29734
Bierke John CM/COD 767 PP AID ... (9) 235-9077
Bierman Russell W ASIA/TD 608E RP AID ... (9) 235-9060
Biersbach Dolores A REM/EMP/RB 7522A SA-15 ... (9) 235-9372
Bietz Ernestine G OPR/LS 2212A ... 21102
Bigler Alan O SY/CIC 2435 ... 22412
Biglow Dreamer OPIC 700 BOT ... 22315
Billauer Shirley B PPT 232 SA-17 ... 128-4453
Biller Joel W EB/TCA 5830 ... 21498
Billig Richard AAG/W 517 SA-16 (AID) ... (9)235-9193
Billings Clark AFR/RA 6754 AID ... 632-8501
Billings Hedy NE/CD 4710 (AID) ... 23330
Billings Martin AFR/DS 3530A (AID) ... 29853
Billings Mary H S/AM 7261 ... 21050
Billings Phyllis M SCA/VO 712 SA-2 ... 21963
Bilyeu George PM/PO/FSP 311 SA-18 (AID) ... (9)235-8915
Binder Charlie Mae S/S-I 7241 ... 23836
Binford William LA/DP 3913 (AID) ... 23362
Binetti Dominick A GAO (AID) 5915 ... 28786
Bing Gwendolyn PPT 414 SA-17 ... 128-22384
Birdas Mary A L/UNA 6418C ... 20285
Birkner Linda K M/FSI/SLS 901 SA-3 ... (9)235-8816
Birnbaum Philip AA/PPC 3942 (AID) ... 20482
Birnberg Bruce K FM/ASD 524 SA-12 (AID) ... 20162
Birnberg Richard G NE/DP 6642 (AID) ... 29114
Bischoff William E OC/PE 210 SA-6 ... (9)235-1847
Bisdee Sharon C M/MO 7427 ... 20688
Bishop Boyd EUR/CE 4234 ... 20289
Bishop Henry A/SY/I/WFO 4th Fl SA-15 ... (9)235-9345
Bishop James K M/FSI 1209 SA-3 ... (9)235-8753
Bishop Robyn M CU/WE 5807 ... 23526
Bishop Rodwell OC/T 5440 ... 22711
Bishop Vernon E A/SY/PTS 4705 SA-15 ... (9)235-9461
Bishton Michael P PPT 508 SA-17 ... 128-5144

For extensions beginning with 2 - IDS code is 101
For extensions beginning with 4 - IDS code is 193
For extensions beginning with 5 - IDS code is 156
For extensions beginning with 7 - IDS code is 16

Bisson Gary GC/NE 2634 (AID) 29323
Bittermann Kathleen FEP 301D RPE (AID) ..... (9)235-9649
Bitters Elizabeth T ASIA/EAA/P 4216 (AID) 28526
Bittner Peter LA/DR 2252 (AID) 29162
Bivens Kirk W OC/T 5440 23455
Bivings Ezell Jr OC/P-O B-528 23094
Bizic Eli W M/FSI 1013 SA-3 ..... (9) 235-8788
Bjorklund Paul OPIC/T R-614 BOT 28894
Blachy Frederick J O IO/P 4804A 20462
Black Barbara G SER/DIS 720 SA-18 (AID) ..... (9)235-8996
Black Donald P ACDA 4495 21533
Black Edward J H 7251 21246
Black Sharon E NEA/IAI 6247 22686
Black Shelly L NEA/INS 5251 21450
Black Shirley Temple S/CPR 1232 20866
Blacka Thomas R SER/FM 525 SA-12 (AID) 20128
Blackburn Bonita PHA/POP/EA 311 RPE (AID) ..... (9) 235-1007
Blackburn Lawrence S O/FADRC/DR 1239 28484
Blackburn Martha J OES/OFA/MST 5212 20853
Blackburn Robert R Jr S/IG/IS 2317 20152
Blackwell Barbara J PM/PS 208 RP (AID) ..... (9)235-9050
Blackwell Brenda J FM/BFD 536 SA-12 (AID) 20176
Bladen Melvin D Sr OC/T 5440 20595
Blair George M OC/EX 2130 21584
Blair Madge M OPR/ESC/CWR 2258 22348
Blair Robert L OPR/ST SA-4 ..... (9)339-7001
Blair William D Jr PA 6804A 20954
Blake Daniel TA/PPU 2941 AID 20196
Blake Earlene L PPT 414 SA-17 128-22384
Blake Evi P INR/REA 8840 21339
Blakely Sidney H O/ISO 1921 23164
Blakemore David L EUR/CAN 5227 23150
Blakeney Mildred TA/AGR 2246 (AID) 27938
Blaker James R M/FSI 1209 SA-3 ..... (9)235-8753
Blanchard Debra M PPT 210 SA-17 128-5172
Blanchard Philip C OC/PE-L BAY C SA-13 70862
Blanco Ricardo L CU/P 4821 23666
Bland Bernita M ACDA 4660 23833
Bland Francine Q FM/SRD 625 SA-12 (AID) 29637
Bland Juanita SER/IT 305 SA-8 (AID) ..... (9)235-1876
Bland R Marie PA/PP 5825 23340
Bland Robin Y CU/WE 5807 20231
Blane Dianne M AFR/RA 3325 (AID) 28965
Blaney Harry C III S/P 7330 21964
Blaney John EB/IFD/ODF 2833 29453
Blankstein Charles S TA/RD 200 SA-2 (AID) 22944
Blase Sam E OC/PE-L Bay D SA-13 70858
Blasenstein Gerald J O/ISO 1921 22237
Blaylock William D ACDA 5749 21296
Bleakley Kenneth W PM/DOD 4C843 Pent ..... (9) 697-7757
Bleecker Ann G IO/EX 4336A 21525
Blevins Edward S/S-EX 7517 21287
Blevins J Donald M/FSI 1209 SA-3 ..... (9)235-8753
Bliss Donald T ES 5945 (AID) 21800
Bliss George PPC 230 SA-8 (AID) ..... (9)235-8420
Bliss John G Jr SY/DO 3811 21621
Block Clifford H TA/EHR 2485 (AID) 29753
Block Donn PPC/DPRE/PE 3637A (AID) 28441
Block Elaine L FADRC/PBR/EB 806 SA-6 ..... (9) 235-9561
Block Herbert INR/RSE 4644 27110
Blodgett John S AF/C 4242 20996
Blood John V PPT 414 SA-17 128-22384
Bloom Peter GC/EA 6312 (AID) 21270
Bloss Walter H MO/CRM 2676 (AID) 21568
Blount Alice M PM/PO/PIC 105 RP (AID) ..... (9) 235-1034
Blowers Jay OES/NET/RD 7830 24812
Blue Richard PM/MD 571 SA-14 (AID) ..... (9) 235-1342
Blue William L ARBC ..... (9) 382-8071
Blum Charles H S/S-O 7516 21512
Blumenthal Sylvia B INR/DDC/OIL 8732 20371
Blumgart John AFR/DS 2496 NS AID 28570
Blumle Mary L CA/FS/E-C 2417A 29764
Blunt Diane AFR/ESA 4841 (AID) 28657
Blust Merwin C INR/EX 6639 22084
Board John M PPT 317 SA-17 128-6050
Boardman John S EA/K 6317 29330
Boatman Jacqueline P A/OS 234 SA-6 ..... (9) 235-9600
Bobel Ronald E PPC/DPRE 3637 AID 23358
Boch Marian PPC/PDA 3947 (AID) 28382
Bockus Linda L A/SY/EX/RSB 2428 21340
Bocskor David P A/SY/WFO 4th Fl SA-15 ..... (9) 235-1028
Boddie Carolyn OPIC/P 702 BOT 29513
Boddie Wilburn L EOP 2664 (AID) 27996
Bodeen Dorothy A INR/PMT 6638 22358
Bodine Barbara K S/S-S 7241 21522
Bodnar James S INR/RES/ER 7807 22590
Boehm Edward G D/HA 2526 22306
Boehme Arthur J Jr AFR/CWA 4528 (AID) 29446
Boeker Paul EB 6828 27950
Boerigter David L EA/EP 5310 21250
Boerner Michael P EB/ORF/ICD 3529 20306
Bofinger Paul C CU/EA 5813 28042
Bogan Judy A ASIA/TD 609 RP AID ..... (9) 235-8980
Boggs Thurman MO/GS Whse (AID) 70197
Bograkos Karyn V S/CPR 1240 21702
Bohl Ann AA/NE 6724 (AID) 29118
Bohlen Avis ACDA 4488 27374
Bolden Colleen L CU/BFS 4825 22847
Bolden Wesley MO/CRM 3209 (AID) 29052
Bolding Gregory C M/MED 2919 22199
Bolen David B AF 6236 29478
Bolij Genevieve IO/SCT 1429 23511
Bolinski John J OPR/ST/TO 1244 22087
Bolka Dorothy R VO 509 SA-2 21972
Bollman June COD/TAB 747 PP (AID) ..... (9) 235-9144
Bollmann Elizabeth PA/PP 5825 22687
Bolton Charlotte A PPT 414 SA-17 128-22384
Bolton Daisy M SER/MO 3328 (AID) 28972
Boltz Sherry A/AID 5899 (AID) 20966
Bond Stephen R L/EB 6420 20349
Bonielle Susana EB/IFD 2531 21548
Bonk Kathleen L D/IWY 1008A 28622
Bonko Eleanore M H 7261 29132
Bonnell Virginia LA/MRSD/MBAF 3676 (AID) 29436
Booher Donald C ACDA 5637 23247
Booke Nancy J AF/E 5240 28852
Booker Gloria SD/SUP 777 SA-14 (AID) ..... (9)235-9111
Boone James C FM/CSD 608 SA-12 (AID) 20168
Boone Louise T PPT 210 SA-17 128-4161
Boorady Edna A AA/SER/LR 309 RP (AID) ..... (9) 235-8929
Booth Cecelia Y PPT 210 SA-17 128-4161
Booth Ernest W A/SY/EX/RSB 2428 20634
Booth Lester O FADRC/PBR 1758D 29570
Booth Thomas E PPT 250 SA-17 128-5176
Booze Ellsworth M PPT 358 SA-17 128-3992
Booze Walter J OPR/VS B-258 21634
Boozer Russell B PER/CCA 2421 27151
Borchert Robert SY/WFO 4th Fl SA-15 ..... (9) 235-9364
Borcik Elizabeth C SER/IT 260 SA-8 (AID) ..... (9)235-1870
Borek Ted A L/PM 5527A 20321
Borem Mary Ellen EUR/RPM 5430 22188
Borg C Arthur S/S 7224 22540
Borich Joseph J INR/CIS 6510A 20808
Boright John ACDA/NTB 5499 28454

For extensions beginning with 2 - IDS code is 101
For extensions beginning with 4 - IDS code is 193
For extensions beginning with 5 - IDS code is 156
For extensions beginning with 7 - IDS code is 16

Borissow Kyrill Jr M/FSI/SLS 800 SA-3 ..... (9)235-8822
Bork Timothy GC/AFR 6891B (AID) 20379
Borough Ella M EUR/EX/PMO 5428 23327
Boseman Richard K OC/T 5440 29554
Boshoven Nancy S/S-S 7241 28348
Bosken Jerome J TA/OST 2842 (AID) 27971
Boss Joy AA/NESA 6927 (AID) 23852
Bossard James R DM/DS/A 725 SA-12 (AID) 20092
Bost Steven A PPT 414 SA-17 128-22385
Bostain James C M/FSI 906A SA-3 ..... (9)235-8803
Bostick Robert NE/TECH 5312 (AID) 28409
Bostock Harvey S OC/T 5440 23455
Bostwick Burton OPIC 850 BOT 43227
Boswell Eric J M 7207 28867
Bosworth Brian R ASIA/SA 6927 AID 23852
Bosworth Stephen W EB/ORF 3529 21625
Boteler Robert W A/SY/DO 3811 20746
Boteler Thelma G BF/OB/FP 1331 20922
Botts Dorothy P A/OC/T 5440 21380
Botts Mercedes B D/IWY 1008A 28978
Boucher Albert L AG/OAS 500B PP (AID) ..... (9)235-9215
Boughton Priscilla M LA/MRSD 3929 (AID) 29434
Boulden Harold M GAO 606B SA-12 20118
Bouldin Mary M SER/IT 332 SA-8 (AID) ..... (9) 235-1996
Bourbon Philip J PER/CCA 2421 20485
Bourgin Mariada C CU 6217 22958
Bourne Frances T PER/MGT/EX 1609 23382
Bourquein Robert L FM/SPD 516 SA-12 (AID) 20035
Boutin George T EB/ITP/EWT 3815 21509
Bova Michele M ARA/CEN 4911 22152
Bovis H Eugene M/FSI/SPS 1103-A SA-3 ..... (9)235-8776
Bow Carolyn D OB/RME 1331 22470
Bowan A Dane 5400 Treasury 184-2896
Bowden Eugene C OPR/GS 1493 28209
Bowden Lewis W BEWT 4823 Commerce 189-4618
Bowe Avon TA/AGR 2239 (AID) 27916
Bowe Effie MO/OPM 217 SA-2 (AID) 28184
Bowen Barbara A EUR/SOV 4221 28720
Bowen Lucretia D CU/FS 223 SA-6 ..... (9) 235-9436
Bowen Patricia AA/IDC 2744 (AID) 28365
Bowen Robert G O/FADRC/DA 1239 27767
Bowens Shirley T NE/DP 6728 (AID) 23850
Bowers Charles R SSM 7526 22205
Bowers Gerard R PHA/FPS 515 SA-16 (AID) ..... (9)235-8081
Bowie Barbara SER/DIS 720 SA-18 (AID) ..... (9)235-8996
Bowie Thomas D S/IL 4234 23662
Bowles Jean OB/AC 1331 20999
Bowling Patricia D PHA/POP/LA 316 RPE (AID) ..... (9) 235-9677
Bowman Bonnie L PM/MC 800 SA-6 ..... (9) 235-9763
Bowman Catherine TA/H 638 PP AID ..... (9) 235-9161
Bowman Dorothy PM/FSP 6845 (AID) 21078
Bowman Earlene D SER/FM 519 SA-12 (AID) 20182
Bowman Gloria B A/AID 3208A (AID) 22862
Bowman John W AG/SEC 415 RPE (AID) ..... (9)235-9716
Bowman Nancy AFR/ECA 6758 (AID) 21078
Bowser Jessie L FM/DCD 633 SA-12 (AID) 20086
Boyd Anne Q CM/ROD/AFR 721 PP (AID) ..... (9) 235-9106
Boyd Barbara J FADRC/DR 1239 21709
Boyd Bessie L PO/CSP 217 SA-18 (AID) ..... (9)235-9048
Boyd Daniel Z M/FSI 1209 SA-3 ..... (9)235-8753
Boyd Gavin C BIC/OCRS 3204 Commerce 20286
Boyd I Elizabeth EA/P 4207 22527
Boyd John A L/T 5420 23021
Boyd Mary B ARA/LA 6263 29393
Boydston Hattie N SCA/VO 800 SA-2 21980
Boyer Delores LA/EMS 3908 (AID) 22415
Boyer Neil A S/P-OFP 7419 28790
Boyke Robert A/SY/WFO 4th Fl SA-15 ..... (9)235-9461
Boykin Carl W GAO/ID 1821 23276
Boylan Robert J IV SCS 1805 22400
Boyle John A PER/CA/FS/E-C 2417A 29764
Boyle Walter F A/S/&I/WFO 4th Fl SA-15 ..... (9)235-9350
Boynton Willard H PHA/POP/DIR 510 RPE (AID) ..... (9)235-9645
Bozworth Jeffrey L SY/WFO 4009 SA-15 ..... (9)235-9368
Bracey Ollie MO/TT 1247 (AID) 28292
Brackeen Rogers L O/ISO 19A13 22692
Brackett James PHA/POP/DEA 201 RPE (AID) ..... (9)235-9692
Brackett Maura H LA/DR 2252 (AID) 20246
Braddock Agnes A DM/OD 725 SA-12 (AID) 23962
Braddock G Grant MO/PAV B-930 NS (AID) 28376
Braddock Rita H OPR 524 SA-2 22888
Braden Joan R E 7245A 29818
Bradford Rosanne M PM/MC 800 SA-6 ..... (9) 235-9769
Bradford William G AF/EX 3517 20918
Bradley Anne C NE/NENA 6484 AID 28586
Bradley Phyllis J PPT 414 SA-17 128-22384
Bradley Roland F FADRC/PBR 1758 29524
Brainard Joanne E MP-DS 2637 (AID) 23910
Bramante A Donald EB/IFD/OSB 4826 23024
Bramble Joanne K EUR/WE 5230 28553
Branch Sherrilyn D M/MED 2256 29801
Branch Stuart E OC/T 5440 23874
Brand Julee A EUR/EX/PMO 5428 23326
Brand Robert R SY/WFO 4001 SA-15 ..... (9)235-1749
Brandt Mary M PA/HO 622 SA-2 21919
Brandt Wilhelmina PER/REE 7600 SA-15 ..... (9) 235-1012
Brannigan Margaret A E 7250 21089
Brannock LeRoy A OC/P B-528 21090
Brantley Janice LA/MRSD 3921 (AID) 23349
Brasfield Nancy F DM/CC 737 SA-12 (AID) 29650
Brathwaite Cecil H SCA/VO 611 SA-2 22920
Bratrud Theodor J AFR/CWA 4636 (AID) 28422
Braun August OC/T 5440 27755
Braunstein Arthur H AFR/DP 6671 (AID) 22866
Brawn Edwin L A/OASIS 3424 23510
Braxton Dorothy LA/MRSD 3254 (AID) 28124
Braxton Mable E FM/BFD 536 SA-12 (AID) 20176
Bray Charles W III PA 6806 20604
Bray Steven B A/SY/WFO 4th Fl SA-15 ..... (9)235-9358
Brazeal Aurelia E ARA/ECA 4906 21551
Breckon M Lyall PM/DCA 7424 29092
Breen Nancy W PPT 210 SA-17 128-5172
Breitenbach Charles LA/DR 2242 (AID) 28128
Brekke William A PPT 414 SA-17 128-22384
Breland Carlus W GAO/ID 1821 23276
Bremseth Cameron F SER/IT 307 SA-8 (AID) ..... (9)235-1984
Brenenstuhl Jane L NEA/EX 4243 20554
Brennan Martin G INR/CIS 6510 20808
Brenner Marc INR/PMT/RCI 6510 28857
Brent Jacqueline OPIC 846 BT 29154
Brent Mary K LA/DP 3917A (AID) 21737
Bresler Ralph E EUR/RPE 6517 20457
Bressler Granville LA/DR 2252 (AID) 23226
Brew William R EB/ORF/FTD 3421 22690
Brewer Audrey ASIA/EA 4214 AID 29842
Brewster Robert C D/LOS 4321 29098
Bridendolph John D DM/DS/C 717 SA-12 (AID) 20032
Bridges Peter S S/S 7516 22522
Bridges Virginia A SCA/VO 823 SA-2 21939
Briggs Charles TA/DA 2737A (AID) 21802
Briggs James E Jr CU/ARA 5804 28059
Briggs Janet L ARA/NC/C 4915 29159
Brightwell Patricia SER/PM 455 PP (AID) ..... (9) 235-9124
Brinley Sheridan LEG/PPD 2895 (AID) 23652

For extensions beginning with 2 - IDS code is 101
For extensions beginning with 4 - IDS code is 193
For extensions beginning with 5 - IDS code is 156
For extensions beginning with 7 - IDS code is 16

Brinson Arthur MO/CRM B-461 (AID) 28392
Brinton Ana M ARA/USOAS 6491 29430
Briscoe Melvin J PA/M 6806A 21026
Briscoe Shirley A ARA/ECP 3232 23141
Britanak Rose TA/H 643 PP AID ..... (9) 235-9162
Britt Edna AFR/CWR 3325 (AID) 29101
Britt Serena ASIA/EA 4216 (AID) 29087
Britton Joe W M/FSI-AV 200 SA-3 ..... (9)235-8721
Britton Stella PPC/IA/DDFC 3665 (AID) 28342
Broadbent Paul W EUR/SOV 4219 28670
Broadgate Margaret W PPT 662 SA-17 128-5221
Broadhurst Angelique R FADRC/PBR 1758 23299
Brock Alfred E SER/MO/PAV B-927 (AID) 28394
Brock Mary J ASIA/TD 606 RP AID ..... (9) 235-8870
Brock Willie G MO/OM/RM 3316 (AID) 29076
Brocken Marvin B A/SY/E 2422A 23109
Broderick Linda L ARA/MGT/FM 3260 23336
Broderick Terry R EB/IFD/OIA 3827 21717
Brody Betty MO/CRM B-460 (AID) 29140
Brody Clifford L S/S-S 7241 28062
Brody Leonard H A/OS 234 SA-6 ..... (9)235-9599
Broe Patricia EB/TT/TD 5824 22593
Bromley Daniel TA/AGR 2246 (AID) 27937
Brookens Benoit O OIM/BIC 4227 Commerce ..... (9) 967-3355
Brookins Mary E PPT 210 SA-17 128-4161
Brooks Bernard L PPT 870 SA-17 128-4077
Brooks Doris C FM/CSD 608 SA-12 (AID) 20168
Brooks Frances MO/TT 12A49A (AID) 29275
Brooks Gladys B PER/MGT/OS/IO 1336 22098
Brooks James F PPT 800 SA-17 128-6165
Brooks Joseph N NE/NENA 4733 (AID) 29228
Brooks Joyce A GC/NE 2638 (AID) 20570
Brooks Josephine B SER/IT 339 SA-8 (AID) ..... (9) 235-1988
Brooks Louise M PPT 508 SA-17 128-3630
Brooks Ollie V FM/DCD 633 SA-12 (AID) 24283
Brooks Robert B MO/CRM 3659 (AID) 22000
Brooks Roberts E DM/CC 736 SA-12 (AID) 20122
Brooks Sadie W CU/IAP 4821 29019
Brooks Vanessa C PER/PCE/PE 2803 23412
Brotherton Dolores M D/IWY 1004 28888
Brotherton Heidi A PA/M 6806A 22408
Brougham Robert B SER/CFS 657 PP AID ..... (9) 235-9078
Brown Agatha G AFR/CWA 4636 (AID) 21888
Brown Alvin E OC/MP 5438 20595
Brown Anita S ESC/C (Cashier) 1258 23563
Brown Anne E DM/DS/A 725 SA-12 (AID) 20036
Brown Annie R BF/OB/FP 1331 22031
Brown Arnetha C OCT 5440G 23418
Brown Barbara L CU/FS 223 SA-6 ..... (9)235-9444
Brown Betty J EB/EX/MC 5818 22611
Brown Carlton BF/FS 6115 SA-15 ..... (9) 235-9414
Brown Carol A EUR/NE 4513 21723
Brown Carroll EUR/EE 5220 23345
Brown Celestine IO/UNP 6331 20512
Brown Chester A CU/YSS 4328 21113
Brown Christine MO/CRM B-460 (AID) 29140
Brown Claudia A IO/EX/ADM 5333 21662
Brown Colin CU/EX 4817 21982
Brown David G EA/ROC 4206 22012
Brown David M PPT 250B SA-17 128-5239
Brown Dollie FM/CSD 607 SA-12 (AID) 20138
Brown Donald S AA/AFR 6936 (AID) 29244
Brown Dorothy IO/UCS 500 SA-2 22810
Brown Dorothy E FADRC/LR 2442F 22669
Brown Edna E OES/OFA/FA 3212 21073
Brown Elsie OLAB 107 SA-8 (AID) ..... (9)235-1896
Brown Emerson M INR/DDC 6635 21506
Brown Essie S R A/FBO 305 SA-6 ..... (9) 235-9481
Brown Estelle W SER/IT 301 SA-8 (AID) ..... (9)235-1873
Brown Fitzhugh B BF/OB 1332 20925
Brown Frederick Z S/PRS 2109 22492
Brown George ARA/LA 3262 29237
Brown George E MO/CRM B-460 (AID) 28372
Brown George E ARA/RPP 5911C 20630
Brown Gerald M SCA/VO 819 SA-2 21933
Brown Gertrude V INR/PMT 6638 22572
Brown Gloria J AF/C 4238 21707
Brown Gordon S EB/ORF/FSE 3524A 20681
Brown Grace M INR/RGE 8742 22022
Brown Harold H OC/PE 412 SA-6 ..... (9)235-1979
Brown Helen E PER/MGT/OS/SP 1336 22782
Brown Helen H D/LOS 4321 29618
Brown J Garnell GS B 229 21012
Brown James PPC/PDA 3889 (AID) 23692
Brown James H OPR/GS 1493 23742
Brown James W OC/S 6442 21785
Brown Janice MO/OM 3316 (AID) 29076
Brown Karen J ARA/MGT/ADM 3256A 29236
Brown Keith EXSEC 5665 (AID) 22564
Brown Kent N EUR/EE 5220 22140
Brown LaJunta GC/LA 5917 (AID) 29182
Brown Leomie C EUR/CE 4234 22005
Brown Leslie H PM/ISP 7323 22056
Brown Mabel E PPT 414 SA-17 128-22384
Brown Marshall LA/DR 2248 (AID) 23620
Brown Mary E OC/T 5440-G 23418
Brown Mary K IO/OIC 1511 28336
Brown Mary L PO/FSP 311 RP (AID) ..... (9) 235-9012
Brown Mary P OC/T 5440 21640
Brown Maury D SER/DIS 720 SA-18 (AID) ..... (9)235-1960
Brown Noble OPR/GS B229 23936
Brown Patrick TA/PPU 2941 AID 21906
Brown Preston W LA/DR 225 SA-8 (AID) ..... (9)235-1379
Brown Renee AFR/DS 2485 NS AID 20206
Brown Reuben O/ISO 1921 20240
Brown Richard D SER/INC 209 SA-2 (AID) 29094
Brown Robert A EB/OA/AN 5529A 21232
Brown Robert B OC/T 5440 21640
Brown Robert L PER/REM 7314 SA-15 ..... (9)235-9232
Brown Rufus OPIC/GC 712 BOT 21766
Brown Sharon A PPT 414 SA-17 128-22385
Brown Spencer W SY/SAS 2236 21040
Brown Steven J A/SY/PTS 4705 SA-15 ..... (9)235-9461
Brown Theodore E AA/TA 3312 (AID) 23964
Brown Theodore T Sr OPR/GS B-229 21672
Brown Truman E A/FBO 312 SA-6 ..... (9) 235-9487
Brown Virginia D FM/CSD 608 SA-12 (AID) 20078
Brown W Dene M/FSI 1117 SA-3 ..... (9) 235-8761
Brown William E S S/S-I 7241 23836
Brown William P S/PRS 2115 28461
Brownback Peter E SSM 7526 (AID) 22566
Browne Brooks OPIC/F 819 BOT 29403
Browne Charles AAG/W 527 SA-16 (AID) ..... (9) 235-9196
Browne Sheryle K EB/CSB/CM 3333 20792
Browning Jeanne M INR/RCRS 6527 23848
Brownson Eugene C A/OS 234 SA-6 ..... (9)235-9616
Bruce Edith IO/IEP 5321 28157
Bruce Joyce L A/OS 234 SA-6 ..... (9) 235-9600
Bruce Mary E AF/EPS 4515 22591
Bruce William H MO/TR 1247 (AID) 28297
Bruce William H WRDCO 801 SA-6 ..... (9) 235-9614
Brumbaugh Dewey K PM/MD 439B PP (AID) ..... (9)235-9070
Brumberg Abraham INR/XR 6635 21505
Brundage Kenneth P TA/AGR 2246 (AID) 27933

For extensions beginning with 2 - IDS code is 101
For extensions beginning with 4 - IDS code is 193
For extensions beginning with 5 - IDS code is 156
For extensions beginning with 7 - IDS code is 16

Brushel W Samuel S/IG/IS 2317 20152
Bryan Betty M O/FADRC/DA 1239 29268
Bryan Robert A Jr SY/T 3810 20914
Bryant Arria M AG/IIS 511 SA-16 (AID) ..... (9)235-9732
Bryant Carole L EUR 6511 20738
Bryant Charles H OC/T 5440 29657
Bryant Clyde G Jr PM/MC 800 SA-6 ..... (9)235-9758
Bryant Edward W PER/REE/BEX 7314 SA-15 ..... (9) 235-9226
Bryant Jack M AF/EX 3513A 28318
Bryant Vivian O PM/PS/ER 813 RP AID ..... (9) 235-1720
Bryarly A Louise PPT 232 SA-17 128-7191
Brzuszkiewicz Doreen A OCT/MPI 5438 20595
Buchanan Althea W PER/CDA/FS/AF 2830 27663
Buchanan James E INR/RAR 7534 22251
Buchanan Marsha CU/EX/RPM 4803A 23386
Buchanan Thompson R AF/C 4238 22080
Buchanan William B LEG/CLS 2895 (AID) 28190
Buchans Ribella C AF/S 5526 28433
Buchheim Robert W ACDA 5499 22069
Buck Craig G S/NM 7336 21518
Buck Ralph M EB/IFD/OSB 4826 20958
Buck Stephen W NEA/ARP 5248A 29373
Buck Thomas W BF/FS/P 6701 SA-15 ..... (9) 235-9299
Buckland Annette NE/NENA 6484 (AID) 28586
Buckley Gerald T FADRC/DA 1239 27760
Buckley Howard E ASIA/EA AID 28526
Buckley Margaret M INR/DD 6531 22436
Buckley Mary E PPT 500 SA-17 128-3059
Buckner Mable O PPT 414 SA-17 128-22612
Bucsko Phyllis A EUR/EX 5424 20262
Buczacki Jeffrey J IO/HDC 5328 21535
Budow Lawrence S S/IG/IS 2317 20152
Budsock Martha PHA/POP/NESA 312 SA-16 (AID) ..... (9) 235-8615
Buechel Janet G S/S-S 7241 28348
Bueter Mary R EB/ITP/EWT 3815 22589
Buffalohide Homer J S/S-I 7241 23836
Bugg Susan ASIA/PD 611 SA-18 AID ..... (9)235-8892
Buggeln Linda IO/OES 5327 21740
Buige Francis K ID/GAO 3237 (AID) 27974
Bujac Gregorie W A/SY/PTS 4705 SA-15 ..... (9)235-9461
Bulczynski Adella SER/LR 309 RP (AID) ..... (9)235-8929
Bullard William A IJC 203 1717 H St NW 29456
Bullen Pierce K EB/ORF/FSE 3638 20354
Bullock Imogene AF/EX 3430 21238
Bullock John W BF/OB 1332 20922
Bullock Margaret J CDA/FS/POL 2417-A 29776
Bullock Patricia CM/ROD/AFR 721C PP (AID) ..... (9)235-9105
Bumbrey Sallybeth M S/S-O 7516 21512
Bundy Bernadette ASIA/EA 4216 AID 29087
Bunker Ellsworth S/AB 7260 23232
Burch Charles F Jr PPT 584 SA-17 128-3850
Burden Doreen OPIC 734 BT 20170
Burgener Lynn W S/IG/IS 2317 20152
Burgess Harrison W IO/OIC 1515 21271
Burgess Jay A GC/ASIA 2634 (AID) 28700
Burgess John E PM/ISO 7430 21027
Burgess Roger E SER/LR 309 SA-18 (AID) ..... (9)235-8929
Burget Frank R A/FBO 334-B SA-6 ..... (9) 235-9490
Burke Amy E M/FM 1132 27820
Burke Billie A/AID 5758 (AID) 24253
Burke Charles W IBC 150 425 I St NW ..... (9)783-9151
Burke J Grant OES/ENP/EN 7822 29169
Burke Lee H PA/HO 625 SA-2 21952
Burke Margaret M S/CPR 1240C 21734
Burke Marie SCS 1805 28204
Burkhardt Edwin A REM/EMP/OEB 7507 SA-15 ..... (9)235-9406
Burkhardt Ellen M PPT 358 SA-17 128-3992
Burkot Genevieve NEA/ARN 6250A 21019
Burks Ramona J A/SY/PTS 4705 SA-15 ..... (9)235-9461
Burleson Carl SD/SUP 703 SA-14 (AID) ..... (9)235-9111
Burman Harold S L/M 5425A 20292
Burnett Benjamin IO/EX/ADM 6319 20561
Burnett Patricia A M/FSI 100 SA-3 ..... (9) 235-8729
Burnette Marianne PPC 230 SA-8 (AID) ..... (9)235-1684
Burnette Wendy J PPT 634 SA-17 128-4851
Burns David H EB 6826 21644
Burns Joanne T DM/DS/C 717 SA-12 (AID) 20032
Burns Lois R SER/IT 309 SA-8 (AID) ..... (9)235-1984
Burns Patricia B INR/P 6845 28686
Burns Robert T M/MO 7427 22298
Burns William J FM/ESD 503 SA-12 (AID) 20140
Burnside Frank GC/ENF 6951 (AID) 28311
Burr Millard J INR/RGE 8742 21935
Burrell Janie PPT 414 SA-17 128-22384
Burrell Lawrence E OPR/LS 2206 22018
Burris Barbara LEG/CLS 2895 (AID) 28193
Burriss Francine W PPT 414 SA-17 128-22384
Burroughs Shelia A BF/FS 6713A SA-15 ..... (9)235-9326
Burson Betty J LA/DR 2252 (AID) 29162
Burson Weldon D ARA/ECP/TCR 3232 22345
Burton Carolyn J OC/T 5440 23418
Burton Charles C Jr OPR/GS B-229 21672
Burton Elizabeth OPIC 746 BT 21839
Burton Gwendolyn MO/OPM 215 SA-2 (AID) 28184
Burton Janell C PPT 414 SA-17 128-22384
Burton Pamela A OES/NET/IM 7824-A 23984
Burton Steven J L/OES 6420 21043
Busby Morris D OES/OFA/OCA 5216 23262
Busby Veronica MP-DS 2637 (AID) 23910
Busch William C AA/SER/LR 309 RP AID ..... (9) 235-8929
Bush Mildred H M/FSI 906 SA-3 ..... (9) 235-8801
Bush Robert D LA/DR 213 SA-8 (AID) ..... (9)235-1844
Bush Ruth L COM/NE 811 RP AID ..... (9) 235-8905
Bush Shirley S OB/FP 1331C 22221
Bushnell John A M/FSI 1209 SA-3 ..... (9)235-8753
Bushong Jac H L/ECP 5527A 20811
Butler Carolyn DG/PC 2137 28934
Butler Jesse H O/ISO/FADRC 1921 21779
Butler Kathleen J PM/PS/ER 813 RP AID ..... (9) 235-1720
Butler Lois M OPR/ESC 1252 23432
Butler Mildred M PPT 414 SA-17 128-22384
Butler Ruth E PA/M 6805 22377
Butler Shirley A PM/PO/R 322 SA-18 (AID) ..... (9)235-9085
Butler Solomon CU/EX/AD 4417 23194
Butler Thelma A SCA/VO 713 SA-2 21904
Butler Virginia S FADRC/PBR B844F 22518
Butler Virginia S CU/EX 4811A 23734
Butterfield Samuel AA/TA 207 SA-2 (AID) 28475
Button Jack B PER/PCE 7327 22508
Buzzard Suzanne E DM/DS/C 717 SA-12 (AID) 20032
Byer Zelda M SER/FM/CAD 624 SA-12 (AID) 20072
Byergo Keith M TA/AGR 2239 (AID) 20230
Byers Warren A PM/MD 453 PP (AID) ..... (9)235-9224
Bynum Willie J FADRC/PBR 1758 23299
Byrd Barbara A PPT 210 SA-17 128-4161
Byrd Doris PM/PO/FSP 408 SA-18 (AID) ..... (9) 235-8993
Byrd Martha CM/SB 605 PP (AID) ..... (9)235-9119
Byrne Eugene A SER/IT 260 SA-8 (AID) ..... (9) 235-1966
Byrnes Paul J IO/AGR 5327 22525
Byrnes Robert S OES/EX 7825 23624
Byron Byron E EB/CSB/CM 3333 20328

C

Cabrero Juan ENGR/SP/GEN 527 SA-11 (AID) ..... (9)235-9808
Cacciatore Mary V TA/RES 2643 AID 22971

For extensions beginning with 2 - IDS code is 101
For extensions beginning with 4 - IDS code is 193
For extensions beginning with 5 - IDS code is 156
For extensions beginning with 7 - IDS code is 16

Cafagna Marybell ENGR/SP 515 SA-11 (AID) ..... (9)235-9802
Cafolla Virginia E OC/S 6442 23060
Caha Jean E O/ISO 19A16 28162
Cahill Jacklyn IO/SA 6323 22468
Cahill M Elaine BF/FS/WCF 6507 SA-15 ..... (9) 235-9339
Cahoon Alicia N S/P 7316 21724
Cahoon Fannie E PER/G 7327 22825
Cain William T SER/DCS 2665 (AID) 27762
Caldwell Gary L SY/WFO 4th Fl SA-15 ..... (9) 235-9346
Caldwell Joyce A OES/APT/SA 7823 22648
Caldwell Ray L INR/RWE 4663 24712
Calhoun Herbert L ACDA 4660 23496
Calhoun Jeanne H O/FADRC/DIR 1239 27968
Calhoun Richard F MP/SYS 19A04A (AID) 29714
Calhoun Solomon W PPT 452B SA-17 128-22194
Calhoun Thomas F M/FSI 915 SA-3 ..... (9) 235-8815
Calkin Homer L PA/HO 622 SA-2 21984
Calkins Frank CM/SD/POL 717 PP (AID) ..... (9) 235-9107
Callaghan Gail ACDA 8th Fl SA-6 ..... (9) 235-9790
Callahan Edwin D SER/ENGR 505 SA-11 (AID) ..... (9) 235-9858
Callahan June E M/FSI 1010 SA-3 ..... (9) 235-8788
Callahan Mary F OES 7831 23488
Callo Grace AFR/RA 6746 AID 23228
Camaur Richard L LA/PAN 2915 (AID) 22567
Cambern John R ACDA/MEA 8th Fl SA-6 ..... (9) 235-9796
Camden John SER/IT 337 SA-8 (AID) ..... (9)235-1992
Camelio Joseph A BIC/OCRS 3203 Commerce 20623
Cameron Renata CM/SB 610 PP (AID) ..... (9)235-9119
Camitta Hugh D PM/DCA 7424 29750
Camozzo Egle G M/FSI 617 SA-3 ..... (9)235-8834
Camp Sally A EUR/SE 5511 20532
Campbell Dorothy W INR/XR 6747 20980
Campbell Douglas ROD/ASIA 733B SA-14 (AID) ..... (9)235-9064
Campbell Edward LA/BR 4906 (AID) 21551
Campbell Edwina S EUR/RPM 6513 22127
Campbell Ercell ES 5945 NS AID 21800
Campbell Hugh K PER/CA/FS/AF 2830 27661
Campbell John W REE/BEX 7314 SA-15 ..... (9)235-9236
Campbell Karen MO/TT 12A43 (AID) 28282
Campbell Linda K EUR/RPM 6513 20841
Campbell Mary F PER/MGT/PS 2133 21840
Campbell Mary L EB/OT/GCP 3828 21326
Campbell Neil H IGA 6825 23546
Campbell Vera L PPT 210 SA-17 128-4161
Campbell William M S/S-O 7516 21512
Campen Tomoko T M/FSI/SLS 5806 SA-15 ..... (9)235-9395
Camuti William P OC/S 6442 21784
Canady Simon L OPR/ST 522 SA-6 ..... (9)235-9540
Canney Paul F EUR/NE 4511 20498
Cannon John K A/SY/I/WFO 4th fl SA-15 ..... (9)235-9359
Cantrell Kathlyn D DG/MED 2254 23595
Cantu Mario PER/PS/RET 1251 23344
Cao-Garcia Jose ARA/MGT/FM 3260 22740
Capoferri Cleta AFR/DP 6671 (AID) 20346
Caponecchi August J LtCol ACDA/OA 4660 28658
Cappello Betty A SER/IT 417 SA-8 (AID) ..... (9) 235-1855
Capps Charlotte P PA 6804 29606
Capps F Herbert INR/RWE 4742 28182
Caraway Benjamin OPR/GS B 229 21672
Carbaugh Susan PPC 230 SA-8 (AID) ..... (9)235-8420
Carbin Sturgis LA/DR 3253 (AID) 23304
Cardwell David L AF/C 4242 21418
Cardwell Lucy E PO/CSP 203D RP (AID) ..... (9) 235-9165
Carethers Mildred R OPR/ST 525D SA-6 ..... (9)235-9536
Carey Catharine D PPT 512 SA-17 128-5419
Carey Charles ACDA/PA 5482 21874
Carey Elizabeth LEG/PPD 2895 NS (AID) 23652
Carey Glenn W CU/AF 4820 22748
Carey Guy H CMC 7310 21647
Cargo William I S/IG/IS 2317 20152
Cariaga Melvin CU/EA 5815A 20896
Carlier Marcelle H PM/MD 463 PP (AID) ..... (9)235-9094
Carlin James L D/HA/ORM 7802 20709
Carlson Beverley A LA/DR 223 SA-8 (AID) ..... (9)235-1379
Carlson Harlan W AG/AUD 529 PP AID ..... (9) 235-9196
Carlson Kathryn A CU/WE 5807 28039
Carlucci Louis J OPR/ST/S SA-7 78995
Carmon Paulette H D/IWY 1004 22058
Carnes Marylu NEA/EX/BUD 4249A 20727
Carney Timothy M EA/VLC 5206 23132
Carolan Thomas J NEA/ARN 6250A 21018
Caron Lorraine I ACDA/GC 5534 22154
Carothers Joan E PPT 216 SA-17 128-25107
Carpenter Carol INR/DDC/OIL 8667 20386
Carpenter Caroline PPC/DPRE/PR 3643 (AID) 28772
Carpenter David J INR/DDC/OIL 8732 22482
Carpenter Francis IO 7316 20462
Carpenter Frederick E O/ISO 1921 22136
Carpenter Harlow CU/EA 5813 20897
Carpenter Juliette M PER/MGT/OSD/CC 1336 21225
Carpenter Stanley S S/IG/S 2317 20152
Carper Jennie ARA/ECA 4906 23095
Carr Arthur E A/SY/T/NSU 3810A 20914
Carr Betty FM/CSD 607 SA-12 (AID) 20138
Carr Lucile J ARA/LA 6263 29227
Carr Paul A M/FSI 914 SA-3 ..... (9) 235-8814
Carrier Elizabeth A M/FSI 914 SA-3 ..... (9)235-8814
Carroll Agnes ARA/MEX 4917 29364
Carroll Alfred Q III PPT 636 SA-17 128-4025
Carroll Bette J PER/MGT/OS/CC 1329 21225
Carroll Betty F AFR/DR 2723 (AID) 29067
Carroll Edward C OC/T 5440 29553
Carroll Gail S PPT 512 SA-17 128-4160
Carroll Geraldine H PER/REM/SSB 7524A SA-15 ..... (9)235-9411
Carroll Harvey MO/CRM B-923 (AID) 28599
Carroll Jacqueline A PPT 374 SA-17 128-28562
Carroll John P OPR/VS B258 21634
Carroll Kevin E IO/EX 4334A 21044
Carroll Lorraine K EB/TT/OA 5531 23046
Carroll Mabel L EUR/RPM 5430 22169
Carroll Michael B OC/T 5440 23418
Carroll Robert L CM/ROD 729B SA-14 (AID) ..... (9)235-9130
Carroll Robert J EA/VLC 5206 23132
Carroll Virginia D PPT 512C SA-17 128-3574
Carson Jeannette B AFR/RA 3327A (AID) 22928
Carson Sarah P INR/REC/TI 8727 20107
Carson Vernelle D CU/EX/RPM 4809 23346
Carstones Alice ARA/PPC 3491A 21725
Carstones Irene CU/ARTS 424 SA-2 22795
Carter Astrid N DG/MED 2254 23595
Carter Caleb R OCT 5440G 23418
Carter Christiane K SY/WFO 4001 SA-15 ..... (9)235-1745
Carter David SER/PBAR 235 SA-8 (AID) ..... (9)235-1623
Carter Dora L H 7251 28723
Carter Eileen K CA/FS 2822 22635
Carter Elizabeth LA/CEN 4915 (AID) 29158
Carter Harry T M 7207 27758
Carter Haru Sr OC/T 5440 20595
Carter James V OC/T 5440 23523
Carter James W SCA 6811 21488
Carter John A PPT 562 SA-17 128-3464
Carter Joseph H M/FSI 912 SA-3 ..... (9)235-8789
Carter Joseph H Jr S/S-I 7241 23836
Carter Lauren W PPT 414 SA-17 128-22384

For extensions beginning with 2 - IDS code is 101
For extensions beginning with 4 - IDS code is 193
For extensions beginning with 5 - IDS code is 156
For extensions beginning with 7 - IDS code is 16

Carter Linda L NEA/IAI 6247A 21481
Carter Lloyd F OPR/GS B-229 23936
Carter Michael E SY/CIC 2435 22412
Carter Mildred A IO/OIC 1428 22514
Carter Myra M INR/XR 6839 20526
Carter Patricia A SCA 5638 29010
Carter Royal E REM/BEX 7112 SA-15 ..... (9) 235-3225
Carter Shirley PPC/IA 3841 AID 28677
Carter Theodore B GC/M&A 6892 NS (AID) 28218
Carter Thomas T INR/REC/TR 8448 22215
Carter Walter L EA/EX 4315 21668
Carter Yvonne MO/OM 3316 (AID) 27668
Cartier Bernice AFR/ESA 6758 (AID) 29872
Casady Lance B BF/FS/WFC 7711A SA-15 ..... (9) 235-1950
Casagrande Ronald B EUR/CE 4228 22721
Case Betty J DM/IM 714 SA-12 (AID) 20084
Casey Edith F OC/S 6442 23060
Casey Edward A EUR/RPE 6517 22395
Casey Ellen J ARA/MGT/FM 3260 22740
Casey Thomas M AF/EX 3517 20744
Cashin Richard M AA/LEG 2895 (AID) 21284
Cashwell Rita L INR/RPS 7638 20220
Casperino Ralph A O/ISO 1921 20468
Cassady John E WRDCO 801 SA-6 ..... (9) 235-9614
Cassidy Philip E A/SY/PTS 4705 SA-15 ..... (9)235-9461
Castrodale Richard AF/E 5240 23040
Catania Naomi BF/FS 6110 SA-15 ..... (9) 235-9340
Catey Mary Jane A/AID 5883 (AID) 23478
Caticchio Normanno CM/ROD/AFR 719 PP (AID) ..... (9)235-9115
Catlett William H III OC/T 5440 23418
Catlin Robert J OC/T 5440 29554
Caton Douglas D TA/AGR 2246 (AID) 27935
Caton Nedina SER/FM/SPD 1002 SA-12 (AID) 20055
Caudle Margaret MO/CRM B-461 (AID) 29130
Caulfield Dorothy NE/ME 3321 (AID) 28516
Cauvin Glenn C PPC/PB 3745 (AID) 23934
Cavanaugh Carmel R EB/OFP/FFD 3427 20555
Cavanaugh Louis N Jr IO/SCT 1429 23511
Cavazos Catherine G OC/S 6442 23060
Cavey Joseph F COM/CPS/IE 713B RP (AID) ..... (9)235-8883
Cecil Charles O NEA/ARP 5248A 29373
Cella Glenn R PM/DOD/CNO 4E 632 Pent ..... (9)694-3191
Cella Micaela SCS 1813 29707
Ceophas Verona P OPR/ASD 1880 21586
Cephas Theodosia OPIC 810 BT 28991
Cernik Marvin PHA/POP/ASIA/NENA 312 SA-16 (AID) ..... (9)235-8615
Chable Alphonse LA/DR 2242 (AID) 28128
Chadran Jijis M M/FSI/SLS 5520 SA-15 ..... (9)235-9395
Chaij Daniel A LA/DR 2242 (AID) 28126
Chairge Patrick A SCA/VO 710 SA-2 22892
Chalfant James G COM/CPS/AT 702E RP (AID) ..... (9)235-8928
Chamberlain June PA/M 6805 20473
Chamberlain Robert L AFR/RA 3325 (AID) 22889
Chamberlin James W INR/CIS 6510-A 20808
Chambers Anna E PM/PD 515E RP (AID) ..... (9) 235-9024
Chambers Raymond E M/FSI 1105-A SA-3 ..... (9)235-8708
Champagne Constance L CA/FS/JO 2425 27692
Champagne Rita V EUR/SOV 4225 21401
Chan Elliott SER/INC 211 SA-2 AID 29094
Chan Frances W SER/IT 260 SA-8 (AID) ..... (9) 235-1968
Chance Mildred PM/PS&CD 447 SA-14 (AID) ..... (9)235-1342
Chance Paulette PM/PO/CSP 219B RP (AID) ..... (9) 235-9043
Chandler Coleman A O/ISO 1921 20240
Chandler Geneva M DM/OD 725 SA-12 (AID) 23962
Chandler James B TA/EHR 110 SA-2 AID 20132
Chandler James G IJC 203 1717 H St NW 26368
Chandler Laurence E MO/PAV B-930 (AID) 28378
Chandler Marion M A/SY/I:WFO 4th Fl SA-15 ..... (9) 235-9364
Chandler Robert W OPR/GS B-235 21281
Chandler Viruth LA/DR 2252 (AID) 29162
Chandler William A FADRC/PBR B-884 21087
Chang I-ming FM/RSD 519 SA-12 (AID) 20182
Channing James F CU/NEA 4423 22546
Chao Chuan O M/FSI/SLS 5524 SA-15 ..... (9)235-9395
Chapman Adair F COM/SE/PA 705 RP (AID) ..... (9) 235-9781
Chapman Christian A CU 6218 22014
Chapman E Thomas TA/DA 2735 (AID) 28497
Chapman Geoffrey W S/S-S 7241 28338
Chapman Mary P PA/HO 622-C SA-2 21929
Chapman William K EUR/EX 5428 23279
Chapple Ruth AA/AFR 6936 AID 29244
Chard Kenneth W CU/AF 4820 28055
Charleson William R TA/EHR 322 SA-2 AID 29753
Chase Ethel H PPT 210 SA-17 128-4161
Chase Yvonne MA/FBO 314 SA-6 ..... (9) 235-9499
Chatman Dorothy S PPT 458 SA-17 128-22612
Chatman James P OPR/GS B-229 21012
Chatmon Betty BF/FS/P 6701 SA-15 ..... (9) 235-1266
Chau John T S NE/NENA 6930 AID 29246
Chavchavadze Judith D/HA/ORM 7807 20771
Chaveas Peter A IO/IEP 5321 21655
Chavez Pamela R SCA/VO 509 SA-2 21972
Chechele Robert J OC/T 5440J 20585
Cheek James R NEA/RA 4224 20303
Cheever Dorothy E INR/EX 6510 22114
Chelgren Velma J A/SY/PTS 4705 SA-15 ..... (9)235-9461
Chen Ying-Chich M/FSI/SLS 5526 SA-15 ..... (9)235-9395
Cheng Abraham A/ALS 505 SA-6 ..... (9)235-9516
Cheong Un-Bok M/FSI/SLS 5802 SA-15 ..... (9) 235-9395
Chermenkoff Sidney LA/EP 5258 (AID) 28440
Chernush Kay OPA 4890 OPA (AID) 27978
Cherry Tujuana AFR/SFWA/AMGMG 4527 (AID) 20995
Chesky Edward J IO/DHP 5327 22165
Chesley Brenda T FADRC/LR 2442-F 22669
Chesley Virginia C PPT 414 SA-17 128-22384
Chesman Barbara M PPT 214 SA-17 128-5160
Chester George A Jr EUR/CE 4228 22717
Chester Geraldeen G L/ARA 6429 23082
Chetwynd Eric Jr TA/UD 200 SA-2 (AID) 22968
Cheu Julie OPA 4886 (AID) 27978
Chevalier Alonzo R Jr INR/EX 6510 20884
Chiacu Andromachi PPT 414 SA-17 128-22384
Chiacu Nicholas V M/FSI 612 SA-3 ..... (9)235-8834
Chichester John E O/FADRC/DA 1239 21704
Child Daniel M O/ISO 19A16 23087
Childress Richard K OPIC 632 BOT 23858
Childs Jeannette M M/MED 2256 29801
Chiles John T OCT 5440G 23418
Chimento Joseph AFR/DS 2485 NS AID 23946
Chin Lon C BF/FS 6205 SA-15 ..... (9) 235-9244
Ching Wayne PPC/PB 3747 (AID) 23934
Chinn Herman I SCI 7824A 21431
Chiperfield Robert N SCA/VO 823 SA-2 21939
Chippendale Nancy F INR/RNA/NE 4528 28422
Chirieleison Hugo V PM/PO 311D RP (AID) ..... (9)235-8915
Chisek Michael A INR/REC 4536 27148
Chisholm Joseph C Jr DG/MED 2906 23552
Chodakowski Alexander SY/T ITC 143-2273
Chornock Irwin COM/SE 702 SA-18 (AID) ..... (9)235-8982
Chornyak John P A/SY/WFO 4th Fl SA-15 ..... (9) 235-1045
Chorpenning Thomas E DM/DS A 725 SA-12 (AID) 20036
Chow Colomba ENGR/OPNS/EI 534 SA-11 (AID) ..... (9)235-9829
Christenson David W EA/EAA 4218A (AID) 28526
Christenson Richard A EA/J 4210 23152

For extensions beginning with 2 - IDS code is 101
For extensions beginning with 4 - IDS code is 193
For extensions beginning with 5 - IDS code is 156
For extensions beginning with 7 - IDS code is 16

Christian Bernadine AG/AUD 523 PP AID ..... (9) 235-9193
Christian Genevia PM/MD 467 SA-14 (AID) ..... (9) 235-9124
Christian Jeannette ACDA 5930 29610
Christiansen Julie E M/FSI 100 SA-3 ..... (9) 235-8764
Christopher Albert M ACDA 5934 29580
Chrostowski Gene J AA/TA 4677 (AID) 23541
Chuang Yvonne PPT 414 SA-17 128-22384
Churchill George T PM/ISO 7430 21616
Churchill Joy F NEA/ARN 6250A 22670
Ciarroccki James W PPT 250 SA-17 128-5176
Ciavarella Joseph PM/PO/PEM 506D SA-18 (AID) ..... (9) 235-8918
Cieplinski Michel A/OS 234 SA-6 ..... (9) 235-9600
Clagett George M Jr A/ALS 507 SA-6 ..... (9)235-9515
Claiborne Carolyn BF/FS 6713-A SA-15 ..... (9) 235-9326
Claish Andrew L OC/PE Bay A SA-13 71659
Clapp Priscilla A ACDA/MAB 5443 20846
Clapper Peter R OES/ENP/EN 7820 22418
Claps James ENGR/SP/GEN 521 SA-11 (AID) ..... (9)235-9805
Clare John W IO/OIC 1519A 21209
Clark Bruce W A/FBO 312 SA-6 ..... (9) 235-9487
Clark Clyde L IOA/X 400 SA-10 23894
Clark Cookie C EUR/RPE 6517 20571
Clark Dale D SER/IT 421 SA-8 (AID) ..... (9) 235-1885
Clark Deborah EB/ORF/ISM 3529 22231
Clark Douglas TA/AGR 2245 (AID) 22276
Clark Hervey P Jr PER/PE 2803 23412
Clark Jacqueline L A/OC 44A26 28470
Clark Janice E OPR/ASD 1880 29540
Clark Joan G EOP 2664 (AID) 27996
Clark Joan M EUR/EX 5424 20583
Clark Kathryn A PER/CCA 2421 23352
Clark Lawrence E DM/DS/A 725 SA-12 (AID) 20092
Clark Mary L PPT 414 SA-17 128-22384
Clark Melvin O/FADRC/DR-RSC B-242 23532
Clark Reed P PPT 512 SA-17 128-7186
Clark Robert GAO 1821 23276
Clark Sheilita BF/FS/A 6115 SA-15 ..... (9)235-9323
Clark T C Jr ASIA/TD 609 RP AID ..... (9) 235-8880
Clark Vestena M FADRC/PBR 1758-D 29570
Clark Warren Jr EUR/RPE 6430 21697
Clark-Bourne Kathryn OES/OFA/FA 3214 22009
Clarke C Eugene AG/EX 405 RPE (AID) ..... (9) 235-1223
Clarke Charles H OPIC 736 BOT 27825
Clarke Lenard R M/EP 7332 29294
Clarke Margo A PPT 770 SA-17 128-21814
Clarke Paul H A/SY/SAS 2234 21040
Clarke Ruth LA/DP 3911 AID 20949
Clarke Walter S A/OASIS 3424 23561
Clary Barbara L GC/H 319E SA-2 (AID) 29838
Clary Robert B OFDA 1262A (AID) 25916
Clauselle Richard L OC/T 5440 29553
Claussen M Paul Jr PA/HO 606 SA-2 21921
Clavette Ann M OC/T 5440 20595
Clawson Daisy L M/MEDRM 1163 1776 Penn Ave 21066
Clawson Jack S OC/EX 44A25 29414
Clay Wilhoit G OC/T 5440 20595
Clayton Philistene L PPT 210 SA-17 128-5172
Clear T Jesse PER/CDA/FS/JO 2425 27691
Clear Taylor E CA/FS/JO 2425 27691
Cleary David J A/AID 5942 (AID) 28596
Clegg Thomas OPIC 616 BT 23996
Clement Carl J EUR/CAN 5227 23135
Clements Maria SER/ENGR 511 SA-11 (AID) ..... (9)235-9815
Clemmer Dan O Jr FADRC/LR 3239 23609
Clemons Nellie O DG/MED 2313 29546
Cleveland Donald R EB/EX 6820 21480
Cleveland Lewis H O/ISO 1921 22016
Cleveland Lovenia TA/H 638 PP AID ..... (9) 235-9167
Clifford Eleanor M PER/PCE/PE 2139 28108
Clingerman John R PER/CA/FS/EUR 26A11 20251
Cloney Gordon J LA/MRSD 3486 (AID) 28320
Cluggish Elizabeth EB/TT/MA 2830 20703
Clune Andrea A TA/EHR 322 SA-2 (AID) 29297
Cluverius Wat T NEA/ARP 5248A 20279
Clyatt Oscar W INR/RSE/SOV 4842 29204
Clyburn Lloyd AFR/DS 3530A NS AID 29106
Clyne Norman G S/AJ 7246 28998
Coates Charles L MO/CRM B-460 (AID) 28372
Coates Edna M AG/SEC 413D RPE (AID) ..... (9)235-9725
Coates L Selwyn BIC/OIM 6063 Commerce 189-4304
Coates Mable E EUR/RPE 4519 22604
Coates Marguerite W FADRC/PBR 1758D 29570
Cobates Katherine J L/T 5420 20380
Cobb Annette J INR/CIS 6510A 20763
Coble Bobby L FADRC/PBR 1758 28483
Coble Linda J PER/MGT/OS/IO 1336 22098
Coburn Harry L INR/RWE 4644 28406
Cochran Herbert A INR/REC/CDC 8444 21176
Cochran Milton B OC/T 5440 20595
Cochrane Glynn PM/MD 419C PP (AID) ..... (9) 235-9085
Cockrill Ilona J PPT 232 SA-17 128-7191
Codus William R S/CPR 1238 21676
Cody Margaret R NEA/PAB 5247 29552
Cody Marie AA/PHA 2441 (AID) 28146
Cody Peter M AG/OAS 570 PP AID ..... (9) 235-9215
Coe Joan AFR/CAWA 3318B (AID) 21761
Coe L Dayton II CU/ARTS 425 SA-2 22815
Coe Linda A PPT 552 SA-17 128-3569
Coffey Frank J SER/FM/SPD 516 SA-12 AID 20050
Coffman Beverly COM/ASIA 803E SA-18 (AID) ..... (9)235-8986
Coffman John D M/FSI 1116 SA-3 ..... (9) 235-8763
Cofield Loretta H CU/IVP/MR 439 SA-6 ..... (9)235-9873
Coggins Mildred L FADRC/DA 1239 29569
Cohan Sharon ACDA/IR 4487 27375
Cohen Alan LA/DR 2253A (AID) 21173
Cohen Daniel COM/SE 702 SA-18 (AID) ..... (9)235-8991
Cohen Donald D ASIA/DP 3208 (AID) 29044
Cohen Dorothy E FADRC/PBR 1758-D 29570
Cohen George L SY/RSB 2426 24056
Cohen Gertrude E NE/CD 4716 AID 28262
Cohen Henry R SY/FIPS 2422 20941
Cohen Jack SER/FM/SRD 626D SA-12 (AID) 29637
Cohen Kenneth A O/FADRC/DA 1239 29265
Cohen Moshe M/FSI 5522 SA-15 ..... (9) 235-1537
Cohen Norman PPC/DPRE 3938 AID 28592
Cohen Raymond LA/SA 5258 (AID) 22676
Cohen Sheila P O/FADRC/DA 1239 27760
Cohn Arnold A OPR/LS 2105 21118
Cohn Rivca S ARA/ECA 4906 20553
Cohn Russell ROD/ASIA 731A SA-14 (AID) ..... (9)235-9131
Coignet Alfred J COM/CPS/PS 722C SA-18 (AID) ..... (9)235-8971
Coile Melody J A/SY/WFO 4th Fl SA-15 ..... (9) 235-9357
Coker Irvin D AFR/SFWA 4533 (AID) 26639
Cokes James E M/FSI 1205 SA-3 ..... (9) 235-8759
Colbert Denise CM/SD 700 SA-14 (AID) ..... (9)235-9112
Colbert Dolores B FADRC/PBR 1659 20984
Colbert Dorothy CM/SB 615 SA-14 (AID) ..... (9)235-9156
Colbert James L EUR/SOV 4223 23071
Colbert Joan A PA/PP 5825 22133
Colbert Larry SCA/R&D 5638 28216
Colbert Norman OPR/GS 1489 21220
Colby John G SER/H 319 SA-2 (AID) 29866
Coldiron Adron OPIC 820 BOT 29634
Cole Barbara L SER/IT 444 SA-8 (AID) ..... (9) 235-1882

For extensions beginning with 2 - IDS code is 101
For extensions beginning with 4 - IDS code is 193
For extensions beginning with 5 - IDS code is 156
For extensions beginning with 7 - IDS code is 16

Cole Bruce CU/YSS 4328 23499
Cole Caryl S OPIC 708 BT 21766
Cole Frederick M OFDA 19A04A (AID) 28746
Cole Harry E INR/RWE 4663 24712
Cole Marion C M/MED 2906 22199
Cole Robert M OC/P B-528 23601
Cole Sheldon AFR/DS 2495 NS AID 28184
Cole Zarah S ARA/LA/PAN 4258 29399
Coleman Alvin L M/FSI 600 SA-3 ..... (9) 235-8827
Coleman Belinda PPT 562 SA-17 128-3464
Coleman Carla V PPT 210 SA-17 128-4161
Coleman Denise D M/FSI 904 SA-3 ..... (9) 235-8799
Coleman Eileen J TA/PPU/EUI 5910 AID 23372
Coleman Emma S OC/T 5440 21380
Coleman Etta V PPT 210 SA-17 128-4161
Coleman Felipa LA/OPNS 6256 (AID) 29109
Coleman Frank D LA/GAO/ID 3237 (AID) 27974
Coleman George M NE/TECH 5316 AID 29048
Coleman Geraldine V PPT 210 SA-17 128-4161
Coleman Harold M OC/P B-528 20882
Coleman Helen M S/IG 6819 23320
Coleman Henry H OC/P B-528 22619
Coleman Janet ACDA 4495 29289
Coleman Lynda Ann MO/CM B-461 (AID) 28601
Coleman Regina ASIA/EAA/I 4214 (AID) 29842
Coles Julius E ASIA/SA 6732 AID 28224
Coles Paul V MO/OM/RM 3316 (AID) 27668
Coley Thedoshia P EUR/EX 5428 23286
Collaton Carol A IO/UCS 500 SA-2 22780
Collier John L M/FSI 402 SA-3 ..... (9) 235-8835
Collinge JoAnn H PA/M 6805 23165
Collins Bernard A/SY/WFO 4th Fl SA-15 ..... (9) 235-9358
Collins Constance PHA/POP/MI 210 RPE (AID) ..... (9)235-9656
Collins Dorothy W PER/MGT/PS 231 SA-6 ..... (9) 235-9581
Collins Gloria E EA/PRCM 4318A 21322
Collins James F INR/RSE/SOV 4845 29201
Collins Jane E INR/MP 6845 23371
Collins Mary H INR/EX 6510 21443
Collins Paul T DM/SD/C 717 SA-12 (AID) 20032
Collins Peter EUR/RPM 6513 21230
Collins Reid OPR/ST 1048 22987
Collins Terry L PPT 210 SA-17 128-4162
Collis Thomas E GAO/ID 3237 (AID) 27974
Collison MaryAnn P OES/OFA 3214 22335
Colpitts Andre B NE/TECH 5312 (AID) 28409
Colson David A L/OES 6420 23248
Colson Jessie M M/FSI 5705 SA-15 ..... (9)235-9401
Colton Hattie K M/FSI 402 SA-3 ..... (9)235-8842
Colwell Brenda B SER/IT 337 SA-8 (AID) ..... (9)235-1990
Combemale Jean-Loup LCDR ACDA/MAB 5847 21876
Combrinck Laetitia H M/FSI/SLS 5802 SA-15 ..... (9)235-9398
Combs Clarence G FM/FSD 530A SA-12 (AID) 20110
Combs Samuel M/MED 2256 29801
Combs Wayne L SY/WFO 4709D SA-15 ..... (9) 235-9366
Comfort Joseph T OC/T 5440 29554
Compton Samuel E Jr EB 5818 21157
Conaty Jolene M IO/EX 5333 20492
Condas Gwendolyn AG/AUD 542 PP AID ..... (9) 235-9220
Condayan John A 6316 21728
Condon Louise LA/CEN 4915 (AID) 29895
Conger Clement M/FA 8th Fl Dipl Recep Rms 20298
Conger Lucinda D FADRC/LR 3239 20486
Conigliaro Concetta INR/RPS 6510A 22555
Conitz Merrill TA/OST 2842 AID 28937
Conley Catherine V OPR/GS 21st Lobby Recept 20576
Connell Virginia A S/P 7212-A 22026
Conner John G OC/T 5440 23455
Connolly Eileen L CU/IVP 400 SA-6 ..... (9) 235-1021
Connolly Frank A A/ALS 509 SA-6 ..... (9)235-9471
Connolly John S Jr NEA/EX 4249 23268
Connolly Karen A O/FADRC/DA 1239 22636
Connolly Marie L S/S-O 7516 21556,29389
Connor Walter D M/FSI 402 E SA-3 ..... (9)235-8841
Connors Kevin J SY/WFO 4th Fl SA-15 ..... (9) 235-9346
Conover Theresa TA/H 627 PP (AID) ..... (9)235-9167
Conrad Elmer L MO/CRM 2678 NS (AID) 23983
Conroy E Dennis AFR/RA 3327A (AID) 29102
Conroy Richard Timothy Smith Inst. 144-5091
Considine Jane B S/CPR 1237 22653
Constable Elinor G EB/IFD/OIA 3829 22728
Contee Carolyn Y INR/REC/CER 8646 29264
Contee Clara C SCA 6807 20873
Contee Ethel D OPR/ST/PO 526 SA-6 ..... (9) 235-9541
Contee John R PER/MGT/RMR 1609 23382
Contos Carolyn A A/ALS 539B SA-6 ..... (9)235-9523
Contreras Belisario R SER/MO/PAV B-930 (AID) 28378
Conville Edmund F AG/AUD 529B PP AID ..... (9) 235-9196
Conway Josephine MO/CRM 6258 (AID) 22463
Coogan Ellen I PPT 262 SA-17 128-4162
Cook Bette AA/LA 6256 (AID) 28246
Cook Charles C FADRC/PBR B845 21104
Cook Charlotte B AFR/DP 6742 (AID) 29188
Cook Elaine V OPR/ASD 1880 22162
Cook Gail J O/FADRC/RR/DIR 1239 23538
Cook Jerry V INR/REC/CDC 8448 21145
Cook Julius A MO/TR 1247 (AID) 28292
Cook Leicester W INR/STA 6524A 20369
Cook Marianne L INR/RAF/CS 4635 27160
Cook Paul A CU/FS 223 SA-6 ..... (9)235-9436
Cook Paul K INR/RSE 4758 29194
Cook Philip R Jr INR/REC/CDC 8444 20453
Cook Robert J MO/CRM B-461 (AID) 28392
Cook William O DG/MED 2260 23606
Coon Carleton S Jr M/FSI 1200 SA-3 ..... (9)235-8714
Cooney Margaret M PER/CA/FS/SEC 2336 29526
Cooper Cecelia A BF/FS 6713A SA-15 ..... (9)235-9330
Cooper Darlene K OPA 4898 (AID) 29309
Cooper Dean H OES/NET/IM 7824-A 21689
Cooper Donna M SY/RSB 2426 22515
Cooper Ferrell L OC/T 5438 20595
Cooper Harry F SY/T 3810-A 20914
Cooper Jeffrey ACDA/MAB 5443 20750
Cooper John PPC 230 SA-8 (AID) ..... (9)235-8920
Cooper Marguerite L PPT 210 SA-17 128-4163
Cooper Michael OPIC 622 BOT 28894
Cooper Naomi S PO/FSP 311D RP (AID) ..... (9) 235-9012
Cooper Patricia A ARA/PPC 6915 22725
Cooper Paul A SER/FM 525 SA-12 (AID) 20012
Cooper Robert A INR/XR 6747 22759
Cooper Robert L FADRC/PBR 1758 29570
Cooper Virginia G CU/EA 5815A 20896
Cooperman James ENGR/OPNS/EI 533 SA-11 (AID) ..... (9)235-9829
Cope Henry J OLAB 102 SA-8 (AID) ..... (9)235-1860
Cope Jean L/T 5420 20720
Copeland Laura J BF/FS/GL 6203 SA-15 ..... (9) 235-9261
Copeland Naomi PPC/EMS 3665 (AID) 20773
Copes John MP/SOG 1063A (AID) 29714
Coram Jarred O/ISO 1921 20240
Coran Paul M L/M 5425A 23022
Corbett Fred J OES/EX 7825 23623
Corbett Kenneth LA/EMS 3908 (AID) 20661
Cordaro Elizabeth CM/SD/POL 715 PP (AID) ..... (9) 235-9107
Corden Pierce S ACDA 8th Fl SA-6 ..... (9)235-9791
Cordova Harold P TA/H 625 PP (AID) ..... (9) 235-9169

For extensions beginning with 2 - IDS code is 101
For extensions beginning with 4 - IDS code is 193
For extensions beginning with 5 - IDS code is 156
For extensions beginning with 7 - IDS code is 16

Cordray Bryan C COM/CPS/AT 702E RP AID ..... (9) 235-8934
Corey Gilbert TA/AGR 2237 (AID) 28630
Coriden Guy E CU/ARTS 422 SA-2 22802
Corley Angela K EA/ROC 4206 22012
Corley Katrina M DM/CC 735 SA-12 (AID) 20122
Corn Dorothy K DG/MED 2313 29546
Cornelious Sally T FM/ESD 503 SA-12 (AID) 20140
Cornelius Barbara COM/CPS/AT 708 RP (AID) ..... (9) 235-8926
Cornelius Debra F PA/MS 5821 21299
Cornelius Fairy PA/MS/PCD 5821 21393
Cornelius Richard PHA/POP/DEA 201 RPE AID ..... (9) 235-9692
Cornish Tina M PPT 210 SA-17 128-4163
Cornnor Sharon IO/ML 6334A 20509
Cornwell Sharon A PA 6806A 22408
Correl Frank D PM/MD 451 PP (AID) ..... (9) 235-9103
Correri Louis J OC/S 6442 21223
Corso Karen J DG/PA 6808 21742
Corte Arthur B IO/UNESCO 4806A 21155
Corum Marie H OC/P B-528 21090
Coss Mary L PM/MD 522D RP AID ..... (9) 235-9024
Cossard Monique M/FSI 500D SA-3 ..... (9) 235-1444
Costantino Auturo G SER/ASHA 412 SA-2 AID 20010
Costantino Mary F BIC/OCRS 3204 Commerce 20286
Costello Charles E GC/NESA 2634 (AID) 28827
Costello Walter F BF/FS/WFC 7705 SA-15 ..... (9) 235-9381
Costin Gloria M PPT 250 SA-17 128-5176
Costin Roger MO/PAV B932 (AID) 28400
Costolanski Paul J INR/RSE/EE 4754 22876
Costrell Edwin S PA/HO 622 SA-2 21919
Cotten Joel Q ASIA/SA 6732 AID 20488
Cottman J Stewart Jr ARA/NC/C 4915 29159
Cotton Jackie CU 6218 22465
Couch Susan AA/PPC 3753 AID 23982
Couch Thomas M OC/S 6442 21262
Coughlin John W SER/FM 619 SA-12 (AID) 20166
Countryman John R NEA/ARP 5248 20279
Counts Patricia dw OPIC/F 858 BOT 43416
Countz Sheila Y OC/P B-528 21090
Courembis Sylvia CM/SD/POL 715 PP (AID) ..... (9) 235-9107
Courlang Edward O/ISO 1921 22016
Courtney William H EB/IFD/OIA 3830 21414
Cousins Maria PM/PA 1210A 29016
Covel Alonzo J O/ISO 1918 27959
Coverdale Craig G ACDA/MAB 5741 20711
Covey James P S 7226 29572
Covington Donald FS/FD/P-RET 6709 SA-15 ..... (9) 235-9291
Covington Juanita PHA/PVC 3720 (AID) 21214
Cowing Leigh E GAO 1821 23276
Cowne Mary S C/ACC 624 SA-12 (AID) 20102
Cowper Lawrence T TA/H 621 PP (AID) ..... (9)235-9081
Cox Dan AFR/RA 3325 (AID) 22476
Cox David W ARA/AND/C 5908 23360
Cox Ida M PPT G-62 SA-17 128-4228
Cox Louise L IJC 203 1717 H St NW 29456
Cox Nancy A CU/OPP 4802 27940
Cox Patricia F OC/P B-528 22167
Cox Philip T S/NM 7336 21518
Cox Richard P OC/T 5440 27995
Cox Steven L SY/WFO 4th Fl SA-15 ..... (9) 235-9346
Cox Thomoseena A A/SY/E 2424 23142
Cox William A OC/T 5440 20595
Coy David OC/P B-528 20388
Coyle Ella B ACDA 5934 29580
Coyle Margaret ACDA/D/SALT 4953 27751
Coyle Randolph IV OIC 1420 20308
Coyne Patricia M PER/PCE/PE 2803 23412
Cozzens Elsie M PO/FSP 403D RP (AID) ..... (9) 235-8946

Crafford Mercer W ROD/ASIA 733D PP (AID) ..... (9) 235-9117
Craft Diane M/MED 2256 23628
Craig Leona S SER/IT 315 SA-8 (AID) ..... (9) 235-1963
Craig Phyllis E AFR/DP 6663 (AID) 29196
Craig Robert ASIA/RI 714 SA-18 (AID) ..... (9)235-8996
Craig Thelma OPIC 718 BOT 21766
Crane Barbara K CU/WE 5810 28047
Crawford Barbara A ACDA/GC 5635 28199
Crawford Evelyn E PPT 458 SA-17 128-22612
Crawford Franklin IO/HR 4808-A 25879
Crawford Juliette S A/BF 6316 21684
Crawford Morris OES/APT/BMP 4325A 29042
Crawford Shirley S PPT 662 SA-17 128-5221
Crawford Willie SER/MO/PAV B-932 (AID) 28400
Crawley Frances P FM/CSD 608 SA-12 (AID) 20078
Crawley John R T 7208 20005
Credit Union 1827 (State) 23282
Credit Union 3441 (AID) 28426
Credit Union 200 IMP (AID) 128-7240
Creedon Daniel F PM/MD 457 PP (AID) ..... (9)235-9224
Creek Paulette MO/CRM B-460 (AID) 28384
Creekmore Marion V EB/ORF/FSE 3524 26324
Crenshaw Verde L PPT 750 SA-17 128-22970
Cresham Andrew T WRDCO 801 SA-6 ..... (9)235-9615
Crestwell Vivian I ARA/MGT/ADM 3256A 21695
Crews Antoinette LA/DR 2242 AID 28128
Creyts Harold G AG/IIS RPE AID ..... (9) 235-9732
Criscuolo Joan Mary SER/ASHA 412 SA-2 (AID) 20010
Crisler Richard AA/PPC 3752 AID 23982
Crisp Florence I DG/MED 2117 21843
Cristofaro Josephine M M/FSI/SSP 1209 SA-3 ..... (9)235-8766
Critzer Martha A DG/MED 2906 21607
Croccia Nina M L/SFP 5419A 21463
Crocker Carson O OFDA 122 SA-2 (AID) 27658
Crocker Gary B INR/PMT 6510A 28857
Crocker Thomas E T 7208 20004
Crocker Violet D FADRC/DA 1239 29268
Crockett David N M/MO 7527 22073
Crockett Diane M OPR/ST 1244 21491
Crockett Thomas J CU/P 4821 22480
Croddy Arnold J Jr INR/RWE 4643 27002
Cromer Charlotte PHA/POP/NESA 312 RPE (AID) ..... (9) 235-8615
Cromer Harry C AG 5893 (AID) 29888
Cromwell W Kennedy CDA/FS/POL 2417A 29776
Cronin Harriet A A/SY/I 2418 23186
Cronin Mary J INR/DDC/OIL 8732 20970
Cronin Robert P A/SY/I/WFO 4th fl SA-15 ..... (9)235-9362
Cronise Margaret P OC/P 44A25A 21198
Crook John R L/EB 6420 21571
Croom Kathleen J INR/RAA 7534 22557
Cross Edward B AFR/DS 2490 NS AID 28175
Cross Gloria J PPT 374 SA-17 128-8562
Cross Mary H TA/OST 2841 (AID) 20545
Crowder Barbara O COM/CPS/RM 706 RP AID ..... (9) 235-8926
Crowe Brian G EB/IFD/OMA 2535 21114
Crowe James M SY/WFO 4709 SA-15 ..... (9)235-9433
Crowley James D INR/OIL 6510 20779
Crowley John J Jr EUR/NE 4513 20529
Croxton Lloyd L ARA/MGT/MSG 6258 22462
Cruce John A FADRC/DA/WC 1239 29268
Crudup Carlton L OC/T 5440 23418
Crume John B 8126 HUD ..... (9)755-5541
Crump Frank B AF/S 5526 23274
Crumpler Jacqueline OPIC 830 BOT 29646
Crupiti Prasert M/FSI/SLS 5104 SA-15 ..... (9)235-9395
Crutchfield Sandra J PPT 520 SA-17 128-3794
Crystal Bert S FM/ESD 503 SA-12 (AID) 20140

For extensions beginning with 2 - IDS code is 101
For extensions beginning with 4 - IDS code is 193
For extensions beginning with 5 - IDS code is 156
For extensions beginning with 7 - IDS code is 16

Culbertson Robert E PM/PS&CD 320D SA-18 (AID) ..... (9)235-9030
Culley Harriet P PA/MS 4831A 21208
Culley William FADRC/PBR C-2 SA-3 ..... (9) 235-8745
Cullinane Madeleine L OES 7831 21554
Cullom Bobbie L FADRC/PBR 1758 29570
Culman John K OPIC 800 BT 28544
Cumberland Olga C PM 7317 29022
Cummings Arthur H ACDA 4660 21309
Cummins Sidney S IO/EX/IFM 5331 28672
Cummiskey Cathy J SER/FM/CAD 624 SA-12 (AID) 20072
Cummiskey James PHA/POP/EA 311 RPE (AID) ..... (9) 235-1007
Cundiff Carl C EB/IFD/OMA 2535 20820
Cunneen Ann M M/FSI 910 SA-3 ..... (9)235-8790
Cunningham Carolyn R INR/DDC/OP 6635 29033
Cunningham Charles S FADRC/DA/EC 1239 29265
Cunningham Hilary J BF/OB/P 1331 21146
Cunningham John O/FADRC/DA 1239 20749
Cunningham M Francis Jr A/SY/PTS 4705 SA-15 ..... (9) 235-9461
Cunningham Robert T DM/DS/A 725 SA-12 (AID) 20092
Cunningham Sandra H D/IWY 1004 28888
Cunningham Sheila T PM/PS&CD 439 SA-14 (AID) ..... (9)235-9070
Cunningham William J CU/YSS 4328 23730
Curey Sandra L INR/REC 8722 22215
Curl Richard E INR/DDC/RPS 7638 21344
Currin Jennie E FM/BFD 536 SA-12 (AID) 20176
Curry Eileen W ASIA/EMS 508 SA-18 (AID) ..... (9)235-8902
Curry John J PPT 232B SA-17 128-4543
Curtis Erle T A/ALS 540B SA-6 ..... (9)235-9514
Curtis Francis W FADRC/PBR 1758 29570
Curtis Joseph BF/FS/AA 6104 SA-15 ..... (9) 235-9311
Curtis Marsha COD/OTR 758 PP (AID) ..... (9) 235-1115
Curtis Mary J PPT 232 SA-17 128-7191
Curtis Pamela D/IWY 1010A 29701
Curto Paul N AG/SEC 402 SA-16 (AID) ..... (9)235-9727
Curz-Gonzales Adrian LA/DR 3253 (AID) 20402
Cusack Thomas E WRDCO 801 SA-6 ..... (9) 235-9614
Cush Elinor PM/PO/FSP 311 SA-18 (AID) ..... (9)235-9012
Custer B Scott U 7217 28930
Custis Latane SER/ENGR 508 SA-11 (AID) ..... (9) 235-9814
Cuthbertson Virginia A BF/FS/WFC 7705 SA-15 ..... (9) 235-9344
Cutter Curtis C IO/UNP 6334 22394
Cutting Sally IO/UCS 500 SA-2 22767
Cvetan Edward J OC/S 6442 23026
Cylke Owen AFR/ESA 6758 (AID) 29872
Czaezkowski Irene PPC/DPRE/PR 3643 (AID) 23359

D

Dacey Patricia PM/PS/A 306 RP AID ..... (9) 235-1010
Dacus Jacqueline J ACDA 4660 21100
Dade Helen G SCA/VO 511 SA-2 21970
Dadian Arnold H OPA 4889 (AID) 29318
DaHarb Darryl D A/SY/T 3810A 20914
Dahl Alan F PPT 220 SA-17 128-3992
Dahlstedt Anne L S/FSG 7813 23366
Dailey Joan L ASIA/CCD 508 RP AID ..... (9) 235-8949
Dailey Ronald W SY/I/WFO 4th Fl SA-15 ..... (9) 235-9346
Dajani Joseph W SER/FM/BFD 534 SA-12 AID 20176
Dalch Walter E III ACDA 5730 21832
Dale Cathleen B ACDA/MAB 4482 28471
Dale Chester H Jr PER/MGT 2810 22092
Dale Lorraine CU/NEA 4419 29491
Dalrymple Dana c PPC/PDA 3889 (AID) 23692
Dalsimer Anthony S CU/AF 4820 23281
Dalton Gerard H OES/OFA/OCA 5216 23262
Dalton James J NE/TECH 5314 AID 29050
Dalton Martin K SY/FO 38A05 23124
Dalton Robert E L/SCA 5423 22672
Dalton William R OFDA 19A06A (AID) 28746
Daly Gail F M/FA 8th Floor Dipl Recep Rooms 20298
Daly Kathleen M D 7220 21093
Daly Patrick J S/CPR 1238 22681
D'Amico Thomas X A/SY/WFO 4th Fl SA-15 ..... (9)235-9346
Damis John J INR/RNA/NE 4528 21889
Dammarell Anne SER/IT 440 SA-8 (AID) ..... (9)235-1880
Damont Betty IO/EX/DAR 3428 27992
Dan Phillip B S/IG 431 SA-6 ..... (9)235-9564
Dandridge James E A/SY/I 2418 23184
Dane Ernest B SCA/VO 811 SA-2 21991
Dangelo Rosalie M PA 5825 28840
Daniel Mary E M M/FSI 1115 SA-3 235-8761
Daniel Patricia G MO/OM 3316 NS (AID) 29190
Daniels Helen J O/ISO 1921 21962
Daniels Marion G INR/RAA 7533 22364
Daniels Pearl A C O/FADRC/DA/EC 1239 29265
Daniels Wilbur L IGA 6825 22422
Daniels Willem H OPR/LS 2208 21133
Dann Clayton S REM/EMP 7314 SA-15 ..... (9)235-9386
Dannenhauer Harriet TA/PM 2941 (AID) 28159
Dansby Juanita SCA/VO 706 SA-2 21987
D'Antonio Dante NE/CD 4714 (AID) 29815
Darby Blondell SER/IT 435 SA-8 (AID) ..... (9) 235-1998
Darby J Harold PM/MC 800 SA-6 ..... (9)235-9761
Darcangelo Lorraine A A/SY/E 2424 23142
Dardis John G OES/APT/SA 7823 22432
Daris Lois A M/MED 2256 29801
Darling Roger PM/MD 405E PP (AID) ..... (9)235-9098
Darr Dilcee C SER/MO/ADM 3417A (AID) 23802
Darrow Patricia L OPIC 740 BT 21796
Dart Janis J A/BF 1328 27492
Dash Lawrence A AA/IDC 2744 (AID) 21777
Datcher Marshall O PPT 260C SA-17 128-21963
Datta Harold PHA/PVC 3727 (AID) 27656
Dauer Albertina SER/H 319 SA-2 (AID) 29866
Daugherty Craig H A/SY-WFO 4th Fl SA-15 ..... (9) 235-9346
Daugherty David M IO/AGR 5327 22525
Daugherty Rene R AFR/DP 6942 (AID) 29254
Daulong Francis R OC/T 5440 29525
Dave Shirley A TA/AGR 2243 (AID) 27921
Davenport Harold E OC/T 5440 21640
Davenport Robert J Col PM/PA 1210A 22058
David Dorothy PER/ES/EPPS 910 SA-12 23760
David William J TA/AGR 2239 (AID) 28279
Davidow Jeffrey S AF/S 5526 28434
Davidson Dorothy L FS/FD/V 6713A SA-15 ..... (9) 235-9321
Davidson Kenneth OPIC 804 BOT 23908
Davidson Michael C FADRC/PBR 1758 29570
Davies Thomas D RADM ACDA 5499 20972
Davies W Dale ENGR/SP/E&S 529 SA-11 (AID) ..... (9) 235-9808
Davis A Twana PM/MC 800 SA-6 ..... (9)235-9773
Davis Adalyn ACDA 5927 29504
Davis Angela M INR/RWE 4644 27110
Davis Audrey C PPT 374 SA-17 128-28209
Davis Betty H IO/UCS 500 SA-2 22810
Davis Carl E OPIC 746 BOT 21811
Davis Charles W FADRC/DA 1239 29265
Davis Cheryl L SER/PM 306 RP (AID) ..... (9) 235-9020
Davis Clara M INR/EX 6510A 20636
Davis Claudelle BF/FS/WFC 7705 SA-15 ..... (9) 235-9381
Davis E Lloyd A/OPR/ST 538 SA-6 ..... (9)235-9586
Davis Edith L O/FADRC/DA 1239 20543
Davis Edward L Jr INR/CIS 6510-A 20808

D

For extensions beginning with 2 - IDS code is 101
For extensions beginning with 4 - IDS code is 193
For extensions beginning with 5 - IDS code is 156
For extensions beginning with 7 - IDS code is 16

Davis Gracie M EA/RA/PMU 4206 21311
Davis Gregory K O PA/MS 5819A 22618
Davis Griffith PHA/POP 215 RPE (AID) ..... (9)235-8081
Davis Hampton S/CPR 1044A 27984
Davis Helen C CU/IVP/V 437 SA-6 ..... (9) 235-1060
Davis Hernon S Jr AS/OAS 500G PP AID ..... (9) 235-9215
Davis Joe H MD TA/H 635 PP (AID) ..... (9)235-9177
Davis John Jr MO/CRM B-461 (AID) 28392
Davis John J Jr OPR/GS B-229 21012
Davis John R CU/WE 5807 20528
Davis Laura G PM/SAS 7418 23950
Davis Lilly C BF/FS/FD 6713A SA-15 ..... (9)235-9326
Davis Lovie PO/FSP 403E RP (AID) ..... (9) 235-8974
Davis Marian P CU/EA 5817 23376
Davis Martha A PPT 214 SA-17 128-5160
Davis Miles L SER/MO/PAV B-932 (AID) 28400
Davis Nathaniel J M/FSI/FAES 3706 SA-15 ..... (9) 235-9266
Davis Norma H CU/EX/AD 4813A 23119
Davis Odelphis ASIA/CCD 613 RP AID ..... (9) 235-9006
Davis Paul K ACDA 5847 21876
Davis Pennie E ACDA 5664 20931
Davis Richard V A/SY/EX 2513 20404
Davis Robert L A/FBO/BDC 327 SA-6 ..... (9) 235-9484
Davis Roberta M M/FSI/SLS 901 SA-3 ..... (9)235-8816
Davis Roy G Jr SCS 1811 29400
Davis Ruth M MP-B 1056 (AID) 29762
Davis Shirley W PER/CCA 2421 27151
Davis Trenita S SER/FM/SSD 611 SA-12 (AID) 20136
Davis Wanda AFR/ESA 6758 (AID) 29872
Davis William J TA/AGR 2239 (AID) 28279
Dawkins Gloria N SCA/PPT 3103 SA-17 28879
Dawkins Mattie E BF/FS 6701 SA-15 ..... (9)235-9237
Dawson Bernice ENGR/OPNS 4710 NS (AID) 21240
Dawson Doris LA/MRSD 3921 (AID) 28634
Dawson Jeffphine FM/CSD 610 SA-12 (AID) 20078
Dawson John EB/IFD/PAS 2531 21548
Dawson Laurence A D/HA/ORM 7802 20855
Dawson Mary PPT G62 SA-17 128-4228
Dawson Ruby G REE/EMP/RB 7522A SA-15 ..... (9) 235-9372
Day Arthur R NEA 6242 29464
Day Calvin W PPT 552 E SA-17 128-3546
Day Darean M LA/DR 2253A (AID) 29484
Day Deborah B A/SY/NSU 2410 22492
Day Ferdinand T PER/ES 1822 20192
Day John G EUR/SE 5511 21563
Day Kenneth H BF/FS 6604 SA-15 ..... (9) 235-9342
Day Mary A L/EA 6427 22287
Day Robert E Jr EB/TCA/OCA/CD 3334 21445
Day William L FADRC/DA 1239 29265
Daymont Betty L PPT 210 SA-17 128-4163
Deadwyler Gregory E OC/P B-528 21090
Deal Timothy E EUR/EE 5223 20575
Dean David CA/FS/JO 2425 27692
Dean Stanley C FADRC/PBR 1847 20551
De Andrea Dorothy IO/HDC 5328 20591
Deaner Louis N PPT 300F SA-17 128-21732
Deans Norman BF/FS/AD/AA 6112 SA-15 ..... (9) 235-9394
Dearing Cynthia S AF/EX 3515 21410
Dearing John A FADRC/PBR 1758 28483
Dearstine Dorothy L FM/ESD 510 SA-12 (AID) 20022
Deary William P INR/DDC 7638 29034
Deaussaure Eugene R OC-P B-528 21090
DeBernard Dee OES/OFA 3210A 22009
DeBernard Shirley M OES/OFA/FA 3214 21727
De Boeck Anny B M/FSI/SLS 800 SA-3 ..... (9)235-8821
DeBuck Dean PA/MS 5821 21393
DeCesaris Janet ARA/PPC 6911 29192

For extensions beginning with 2 - IDS code is 101
For extensions beginning with 4 - IDS code is 193
For extensions beginning with 5 - IDS code is 156
For extensions beginning with 7 - IDS code is 16

Deckelman Elizabeth LA/CAR 3248 (AID) 22129
Decker Gladys M EUR 6226 21010
Decker Mervin E CU/EX/AD 4815 23683
Declercq Wilfred F OES/APT/SEP 4327 21431
De Concini Joanne A/ALS 501 SA-6 ..... (9)235-9468
DeCourcy William P SY/PRS 2530 23897
Deemer Maryko S M/FSI/SLS 901 SA-3 ..... (9)235-8816
DeFonzo Joseph P SER/IT 260 SA-8 (AID) ..... (9) 235-1968
DeFonzo Zoe V PM/PS 208 RP (AID) ..... (9)235-9050
DeForge John D GAO/ID 1821 23276
De Haan Ruth E OES/OFA/MST 5212 29038
De Haven Donald E OES/EX 7825 23622
De Hostos Adolfo T PPT 214 SA-17 128-5160
Deitchman Robert A A/BF/OAG 4253 ..... 22320 or 29518
Dejames Robin SCA 6811 21488
DeKany Alice L/T 5420 22772
DelaBarre R Robin EUR/SE 5511 29336
De La Cruz Nina A M/FSI 808 SA-3 ..... (9)235-8821
DeLadurantaye Raymond F INR/RAR 6510A 20895
DeLaine Johnnie S FADRC/PBR B648 21253
Delaney Armitcher PA/MS/ML 4827A 28203
de las Casas Alvaro PPT 800 SA-17 128-6151
DeLeo Catherine M/MED 2906 23485
Del Giudice Paul G A/OC-N 44A22 23868
De Long Helene L PA/HO 624 SA-2 22886
DeMann Verna L PO/FSP 406E RP (AID) ..... (9) 235-8922
DeMars Irene W A/AID 5899 (AID) 20966
De Marzo Frederick N EUR/SOV 4229 28956
Dembski Edward J FM/CSD 610 SA-12 (AID) 28170
Dembski Madge A PPT 232 SA-17 128-4453
Demelo Jaime A PPC/PDA 3892 AID 28167
DeMetre Michael C LA/DR 2252 (AID) 29172
Deming Rust M D/LOS 4321 20041
Dempsey Francis J S/S-EX 7517 29436
Dempsey George T INR/RWE 4665 24959
Denault Donald D OC/T 5440 29554
Denham M Elizabeth S/S-S 7241 21295
DeNino Concetta E EA/PRCM 4318A 21322
Denitto Gary T SY/CIC 2435 22412
Denlinger Theresa E REM/EMP/RB 7522 SA-15 ..... (9)235-9372
Dennett Francis J CU/FS 223 SA-6 ..... (9) 235-9451
Denning William V IO/EX 4334A 21046
Dennis Dorothea G T 7208 20004
Dennis Frances G OPA 4898 (AID) 28629
Dennis Geraldine C OC/P 44A30 23120
Denson E Doris L/SCA 5423 22672
Dent Theodore W SER/FM/FSD 529 SA-12 (AID) 20110
Denys Arnold J SCA/VO 712 SA-2 21941
Deolazo Benedicto G SER/FM 619 SA-12 (AID) 20166
DeOrnellas John L PM/MC 800 SA-6 ..... (9) 235-9761
DePorte Anton W S/P 7419 28994
Depp Rosemarie AFR/DS 2925 NS AID 28176
Deremer Herbert OB/RME 1331 27881
Derham James M EB/ORF 6828 21644
De Rouville Anthea S EUR/SE 5509 28590
Derrickson Closson R OPR/ST 530 SA-6 ..... (9)235-9544
Dertadian Richard N EB/EX 6818 20534
deSantillana Gerald ARA/CAR 3248 22130
De Seabra A Jose OPR/LS 2212 23492
Deschambault Rolland J AAG/W 535 SA-16 (AID) ..... (9) 235-9206
DeShong Mona A ASIA/SA 6927 AID 23852
Desimone Frank LCol ACDA/MAB 5844 28652
Desmond Beth A SCA/VO 712 SA-2 21963
Desonia William L IGA 6825 23546
Despres John ACDA/VAB/ED 4953 27751
DeSousa Joseph R NE/CD 4712D AID 21123
Desseau Catherine M PA/HO 622 SA-2 21929

De Tarr Francis INR/DDC/OP 6635 22285
Dettor Wendy S IO/OIC 1509 21111
Deupree Nora M SER/FM/RSD 519 SA-12 20182
Deuvaert Armand A M/FSI/SLS 5602 SA-15 ..... (9)235-9398
deVaughn Carolyn J OPR/VS B-258 21082
Devaughn Talmadge D OC/S 6442 20656
Devereux Anne R CU/OPP 4802 20142
Devin David W SA/CCD 613 RP (AID) ..... (9)235-8856
Devine Frank J ARA/AND 5262 21715
Devine James B OES/NET/RD 7830 27036
Devivero Robert LA/CEN 4912 (AID) 20001
Devlin Lois OPA 4898 (AID) 28632
Devore Emma AFR/CAWA 3320A (AID) 29001
Devota Fernando COM/CPS 711 RP (AID) ..... (9) 235-8916
Dewan Linda S/CPR 1240C 21144
de Wilde Carol J ARA/MGT/ADM 3256A 29236
Dewitt John W SCA 6811 21558
Dewitt Lloyd L SCA/VO 817 SA-2 22908
DeWitt Seymour C A/SY/I/WFO 4th Fl SA-15 ..... (9) 235-1659
Dexter Evalyn ACDA/GC 5635 20450
Deyo Richard B NE/EMS 4441 (AID) 28940
Diamanti Walker IO/TRC 5332 27930
Diamond David H H O/ISO 19A16 22652
Diamond Frank SER/H 307 SA-2 (AID) 29112
Diamond Lowell PHA/POP/FPS 515 SA-16 (AID) ..... (9)235-9665
Dias Carol SD/SUP 709 PP (AID) ..... (9) 235-9111
Diaz Angel LA/CEN 4914 (AID) 25221
Diaz Henry G COM/TR 806A SA-18 (AID) ..... (9)235-8889
Dibble Stephanie D SSM 7526 22505
Di Blasi Josephine R A/SY/E 2424 23142
Dick Daniel LA/DR 5256A (AID) 21274
Dickens Sylvia M O/FADRC/DR 1239 21709
Dickerson Marian W INR/EX 6639 22085
Dickie Alex LEG/CLS 2895 (AID) 28193
Dickie Donald CM/SOD 661 SA-14 (AID) ..... (9)235-9847
Dickman Christine H PPT 210 SA-17 128-4161
Dickman Francois M NEA/ARP 5248A 20714
Dickson Douglas D INR/MP 6845 29674
Dickson Raleigh E OC/T 5440-G 23418
Dickson Rose MO/GS 100 SA-2 (AID) 22954
Diener Ruth C PPT 700 SA-17 128-21597
Dienstfrey Beverly F DM/DS/B 704 SA-12 (AID) 29744
Dierkas Krista FFP/POD 303 SA-16 (AID) ..... (9)235-9706
Dies George A III AF/W 4246 23066
Dieter Mary A S/PM 7511A 23262
Dietz Carolyn J NE/DP 6723 (AID) 23850
Dietz June M OC/T 5440 22144
Di Francesco Nancy J PPT 210 SA-17 128-4162
DiGangi Roberta L EB/IFD/ODF 2833 21063
Diggs J Hall AF/C 4242 20996
Diggs Patricia A OB/AC 1331 28143
Diggs Rosa B DG/MED 2906 22416
Dilenno Adrianne K PM/PS&CD 413 SA-14 (AID) ..... (9)235-9224
Dikeos Victor H A/SY/DASS 2513 21536
DiLegge Michael L SER/CFS 653 PP AID ..... (9) 235-9078
Dill Douglas SER/FM/LD 619 SA-12 (AID) 20113
Dillard Diane PER/FCA/CON 2332A 23333
Dillard Leonard A Jr A/SY/FO 38A00 23124
Diller John E ASIA/DCS 3311D (AID) 29802
Dilton Robert S EUR/TUR 4513 20455
Dilts Russell SER/CU 600 PP AID ..... (9) 235-9121
DiMatteo Frank A ENGR/OPNS 549 SA-11 (AID) ..... (9) 235-9827
Dimisa Ruth L OB/R 1132 21352
DiNicola Jean IO/IEP 5321 21654
Dinkin Raymond PM/PD/PP 513C SA-18 (AID) ..... (9) 235-9024
Dinkins Julius B MO/CM B-461 (AID) 28392
Dion Jerrold M ARA/USOAS 6495 29483

Dionne Rachelle D S/S-S 7421 28348
Dionne Raymond AFR/CWA 4640C (AID) 21888
Dious Robert A FADRC/PBR B-847A 21059
DiPaolo Fiorangelo PPT 800 SA-17 128-6165
DiPlacido Carmen PPT 300 SA-17 128-3681
Dirks Robert AFR/DS 4746 (AID) 23724
Diroll William T EB/OT/STA 3531A 23019
Disciullo John INR/RWE 4742 28182
Disdier Albert P AA/AFR 6942 (AID) 28522
Disner Sandra F OPR/LS 2208 20508
Disney Christopher M SY/T 3810 20914
Dispoto Julia J EUR/RPM 6513 22127
Ditchett Harry S NESA/DP 6642 (AID) 29114
Ditmeyer Charles W Jr OC/T 5440 21640
Dittmer Clark M A/SY/WFO 4th Fl SA-15 ..... (9) 235-9345
Divney Elizabeth L A/ALS 502 SA-6 ..... (9)235-9518
Dix Audrey A IO/IEP 5323 22506
Dixon Alfreda T SER/FM/SSD 611 SA-12 (AID) 20137
Dixon Ira B O/ISO 1921 20240
Dixon James E IO/EX 6319 20561
Dixon Marietta OPA 4898 (AID) 29141
Dixon Mary E FADRC/LR 3239 22573
Dixon Michael T EUR/SOV 4223 26442
Dixon Patricia M ASIA/PD 620 SA-18 AID ..... (9)235-8910
Dixon Shirley PHA/PRS 3489 AID 20990
Dixon Wanda R AG/SEC 402 RPE (AID) ..... (9)235-9727
Dizikes Dean PM/DOD 4D528 Pent ..... (9) 695-9784
Djurdevic Dragon OPR/GS B-229 21672
Dobbins Rochelle P M/FSI/SPS 1102 SA-3 ..... (9) 235-8780
Dobbs Thomas L TA/RD 118 SA-2 (AID) 27047
Dobey Linda SCS 1811 28089
Dobrenchuk Stephen A SCA/VO 813 SA-2 21907
Dockter Joanne M SER/FM/CAD 624 SA-12 (AID) 20072
Dodd Marilyn V M/FSI/SLS 800 SA-3 ..... (9) 235-8821
Dodge Herbert W ASIA/TD 609H RP AID ..... (9) 235-8980
Dodson Buddy FFP/FFD 410 RPE AID ..... (9) 235-9711
Doe Norman R A/SY/E 2424 23110
Doenges Byron F ACDA 8th Fl SA-6 ..... (9) 235-9792
Doherty John T M/FSI 1209 SA-3 ..... (9)235-8753
Dokken Orvin G OPR/ST B-234 20559
Dollar Robert W OC/P B-528 23094
Dolley Darrell L FM/RSD 519 SA-12 (AID) 20182
Doloff Leo NEA/EX 5243 20626
Dols Richard J M/FSI 1001 SA-3 ..... (9) 235-8805
Dolvin Wellborn G ARA/LA/S/AB 4258 23030
Dome Valeta R AF/I 5238 20905
Doman Max OFDA 122 (AID) 27658
Donahue James L Jr PPT 232 SA-17 128-7191
Donahue Leroy W Jr O/FADRC/DA 1239 22857
Donahue Lois B M/FSI 909 SA-3 ..... (9)235-8806
Donahue Lucille A PPT 374 SA-17 128-22439
Donati Stephen R A/SY/WFO 4th Fl SA-15 ..... (9) 235-9355
Donchi Don J EUR/NE 4511 21774
Donnelly Francis J IO/EX 5331 20492
Donnelly Geraldine SER/MP 1064 (AID) 22978
Donnelly Thomas R TA/PPU/EUI 5910 AID 23372
Donoghue Edward I AFR/DP 6663 (AID) 29151
Donohue Lois B M/FSI 909 SA-3 ..... (9)235-8806
Donovan Daniel R FM/SPD 516 SA-12 (AID) 20047
Donovan Ellsworth A OPR/ASD 1880 20478,21586
Donovan James A Jr CU 227 SA-6 ..... (9)235-9454
Donovan James R SY/FO 3810 23123
Donovan John J INR/PMT 6638 21195
Donovan Marion A AFR/RA 2446 AID 632-8480
Donovan Richard GAO-ID 638 SA-12 20118
Doo Dana LA/SA 5258 (AID) 22718
Doody William F ASIA/DP 3208 AID 29056

For extensions beginning with 2 - IDS code is 101
For extensions beginning with 4 - IDS code is 193
For extensions beginning with 5 - IDS code is 156
For extensions beginning with 7 - IDS code is 16

Dorff Gail ACDA 5720 23597
Dorian Linda C D/IWY 1004 29002
Dorman Donna A PPT 210 SA-17 128-4163
Dornheim Arthur R EA/IMS 5315 23749
Dorr Robert F D/HA/ORM 7807 22264
Dorsey Laverne F PPT 250 SA-17 128-5176
Dorsey Ocenia V SCS 1810A 23638
Doster Carole E INR/RGE 8742 22021
Doster James L LA/DR 3243 (AID) 23994
Dotson Bernhardt BF/FS 6507 SA-15 ..... (9) 235-9339
Dotson Richard M EUR/NE 4513 20498
Dotson Viola B C 7256 22123
Dotson William A WRDCO 801 SA-6 ..... (9)235-9615
Doubleday Thomas P Jr AF/S 5526 20916
Dougall Kathleen C EA/PRCM 4318A 22535
Dougherty Dale IO 6327 20520
Dougherty Deborah S PM/MS 520C AID ..... (9) 235-9027
Doughty C Harvey SA/TD 609H RP (AID) ..... (9) 235-8180
Douglas Audrey S SER/MO/ADM 3417A (AID) 29248
Douglas Covell H OPR/ST 1244 21675
Douglas Dean COM/SE/PA 705 RP (AID) ..... (9) 235-9781
Douglas Dora L M/MED 29A11 22198
Douglas Ernest A OC/P B528 20388
Douglas Gilbert O/ISO 1921H 22831
Douglas Kirk M O/ISO/FADPC 1921 20294
Douglass A Gilbert OPIC 711 BT 29329
Douthit Alisbon J L/M 5423 21117
Dove Charles J TA/PPU/EUI 2669 AID 28145
Dove Margaret L OES/EX 7825 23624
Dove Vivian H S/S-I 7241 23836
Dow Brenda L SCA/VO 524 SA-2 21995
Dow Dorothe U D/IWY 1004 29476
Dowd Dolores D A/OS 234 SA-6 ..... (9) 235-9600
Dowd Winifred C OPA/PRD 4893 (AID) 28332
Dowling Laurel FM/CSD 607 SA-12 (AID) 20138
Downes Gail L OC/MPI 5440 20595
Downes Jack C OC/PE 3536 23430
Downing Amanda G TA/AGR 2246 (AID) 27938
Downing Nora D/HA/ORM 7802 20855
Downs Joan H INR/DDC/RPS 6528 20220
Doyle James R A/BF 1328 27490
Doyle Kathleen A FADRC/DA/EC 1239 21704
Doyle Margaret A PPT 210 SA-17 128-4163
Dozier Bruce E PPT 590B SA-17 128-3960
Dragnich George S INR/PMT 6638 23361
Dragon Edward A GC/AFR 6889 (AID) 29218
Dragoone Julia A ACDA/A 5720 23597
Drake Weston AA/PHA 2439 (AID) 23390
Drakoulis Mary REM/EMP 7310 SA-15 ..... (9) 235-9370
Draper Morris NEA/ARN 6250A 22670
Dray Margaret B INR/REC/CER 8646 29708
Drayton Sandra SCA/SCS 1805 22172
Dreany Judy SER/CM 600 PP (AID) ..... (9)235-9121
Drew William E Jr TA/AGR 2244 (AID) 27932
Drews Marian INR/RCI 6510A 20884
Drews Marion J OC/S 6442 21262
Dreyfuss John T ARA/MEX 4917 29894
Drinkwater Charles N OC/T 5440 22144
Driscoll Robert S ARA/AND/CH 5908 22575
Drohat Phyllis A SER/MP 1066 (AID) 29726
Dropik Raymond E FM/FSD 530B SA-12 (AID) 20110
Drummond William J D 7222 28930
Drwal Frances ASIA/DP 3208 AID 29044
Dry Robert W PPT 586 SA-17 128-21430
Duane Robert C COM/TR 808 SA-18 (AID) ..... (9)235-8984
Dubose Calvin FADRC/PBR 1758 29570
Dubose Lynn C OPR/ASD 1880 21586
Dubrowa Dennis J LEG/CLS 2895 (AID) 28190
Dubs Adolph NEA 6246 21030
Dudick Mary NE/DP 6723C (AID) 29116
Dudley Barbara A PPT 376 SA-17 128-1475
Dudley Betty J M/FSI 100 SA-3 ..... (9) 235-8727
Duffy Brian OPIC 852 BOT 43327
Duffy Michael J PER/MGT/OS/SP 1336 22784
Duffy Mildred S OPR/ESC 1252 23432
Duffy Raymond P SY/RSB 2426 20747
Dufresne Kenneth R REM/EMP/RB 7806 SA-15 ..... (9) 235-9376
Dugan John H A/SY/FO 38A00 23123
Duggan William E PPT 600 SA-17 128-28174
Dugstad Richard A S/NM 7320 23735
Duhart Frances I PPT 210 SA-17 128-4162
Duignan Carolyn L INR/XR 6747 23966
Duke Virginia C L/T 5422 20464
Dukes Ruth LA/DP 3913 AID 23362
Dulaney Deborah AFR/CWA 4640 (AID) 28574
Dulaney Hattie AFR/DS 2485 NS AID 23947
Dulemba Frank BF/FS 6201 SA-15 ..... (9) 235-9249
Dumas Roburt A AF/P 3509 22683
Dumm John J PHA/POP/FPS 503 SA-16 (AID) ..... (9)235-9665
Dunaway Constance PA/PP 5825 21391
Dunbar Josephine ARA/ECP 3238 22385
Duncan Bernice W SCA/VO 511 SA-2 21927
Duncan Cynthia A INR/OD 6535 20518
Duncan Evan M FADRC/RR/DIR 400 SA-6 ..... (9)235-9550
Duncan Jean SY/WFO 4th Fl SA-15 ..... (9) 235-9346
Duncan Johnnie ARA/USOAS 6495 29444
Duncan Robert B AF/EPS 4515 22623
Duncan William G LA/DR 223 SA-8 (AID) ..... (9)235-1379
Duncan William T PPT 210 SA-17 128-4163
Duncombe Bruce F M/FSI 1014 SA-3 ..... (9) 235-8795
Dunford David J EB/OT/TA 3822 21718
Dunham Dorothy R A/O 1417 20588
Dunhaver Herbert D AF/EX 3519 21203
Dunkley Barbara H EB/IFD 2531 21548
Dunley Sylvia TA/N 2497 (AID) 29771
Dunlop Thomas P H PM/DOD 4D800 Pent ..... (9)697-9693
Dunmore Lelia F CU/P 4821 23495
Dunn Alan M A/SY/CIC 2435 22412
Dunn Beverly K OC/T 5440 23874
Dunn Gwendolyn M/MED 2256 29801
Dunn Paul J PM/MD 401 PP (AID) ..... (9)235-9098
Dunnigan Joan H IO/OIC 1509 22738
Dunphy William CM/SOD 667 SA-14 (AID) ..... (9)235-9856
Dupre Lawrence J O/OPR 1417 23106
Dupuis Bernard E ASIA/EAA/I 4214 (AID) 29842
Durant Ophelia W O/FADRC/DA 1239 20749
Durham Robert J S/S 7224 28448
Durham Sallie R S/CPR 1237 20605
Durham Sylvia M PPT 216 SA-17 128-22448
Durham Willis GS B-229 21672
Durkee Michael L EUR/IB 5226 22633
Durkee Sharon S O/ISO 19A16 22771
Durkin Charlotte H DM/IM/RS 1656 (AID) 28571
Durkin Regina M OPA 4889 (AID) 28534
Durkin Shivaun ASIA/PD 620 SA-18 (AID) ..... (9)235-8913
Durnan James J ES 5945 (AID) 21800
D'urso William J A/SY/I 2418 22412
Dustin Eben H M/MED 2906 23485
Dutcher Edward E GAO/ID 2536A 21588
Dutton William L M/FSI 402 SA-3 ..... (9) 235-8839
Dvorak Carey E OC/T 5440 20595
Dwoskin Gary CM/COD/OTR 761 PP (AID) ..... (9)235-9135
Dwoskin Judith OPIC 702 BOT 29513
Dwyer Eugene M DM/DS/B 706 SA-12 (AID) 29724

For extensions beginning with 2 - IDS code is 101
For extensions beginning with 4 - IDS code is 193
For extensions beginning with 5 - IDS code is 156
For extensions beginning with 7 - IDS code is 16

Dwyer Hartley G IBC 150 425 I St NW ..... (9)783-9151
Dwyer Marguerite W SY/PTS 2401 ..... (9) 235-9429
Dwyer Maureen ASIA/PD 603 SA-18 AID ..... (9)235-8850
Dwyre Michael deH ASIA/SA 6732 (AID) 28224
Dye Edgar V A/SY/RSB 2426 20614
Dye Lillian A EUR/NE 4511 20498
Dyer Donald R INR/MP 6845 29674
Dyer E Delores A/O 1417 21638
Dyer Emily J A/AID 6839 (AID) 28626
Dyess William J PA/M 6805 20472
Dykes David W OC/PE Bay A SA-13 77771
Dykstra Thresa AG/AUD 545 PP (AID) ..... (9) 235-9220
Dyson Dereck L PPT 210 SA-17 128-4161
Dzugan Helen PPT 600 SA-17 128-28171

E

Eagleburger Lawrence S M 7207 21500
Eagleton William L Jr EUR/SE 5509 20336
Eaglin Doris M PM/ISO 7430 21611
Eakin Thomas BF/FS 6701 SA-15 ..... (9) 235-9292
Ealum James M PER/CDA/FS/EUR 26A11 20251
Ealum Shirley M CU/IVP/RC 224 SA-6 ..... (9) 235-9865
Ealy Anderson Jr OC/T 5440 23418
Earl Robert E Jr OC/T 5440 23455
Earle Ralph II ACDA/D 4953 27751
Early Rubena OPIC 862 BOT 28544
Early Sheila SER/PM 431 PP (AID) ..... (9) 235-9070
Easley Jeanette PPT 210 SA-17 128-4161
Easley Shirley A PPT 780 SA-17 128-28275
Eason Cheryl R PPT 214 SA-17 128-5160
East Catherine D/IWY 1006 28888
Eaton Conrad P FADRC/LR 3239 20372
Eaton David COM/CPS/RM 714C RP (AID) ..... (9)235-8939
Eaton Lynwood L S/S-EX 7517 22668
Eaton Samuel D S/PC 7419 20822
Eaton William F AF/S 5526 23275
Eberts Eva G IGA 6835 23632
Echaves Helen C INR/OIL 8667 20387
Echeverria Eloise CM/SD 703 PP AID ..... (9) 235-9125
Eckelman Carol S FADRC/DA 1239 21704
Eckes Marie E PER/SCA/NEA 2830 23306
Ecklund Carol F S 7226 29572
Economides George ACDA 5726 20730
Ecton Stephen M EA/J 4210 23152
Edgar William H EUR/SOV 4223 29370
Edge Catherine LA/DR 2249A (AID) 23515
Edgins James A OPR/ASD 1888 29540
Edlefsen John PHA/POP 210 RPE (AID) ..... (9)235-9656
Edminster David K PER/FCA/POL 2417A 29776
Edmond Lester E EA 6205 20366
Edmonds Audrey R ACDA/A 8th Fl SA-6 ..... (9) 235-8249
Edmonds William E PPT 512 SA-17 128-4160
Edmondson William B AF 6236 21818
Edwards Athalene R OPR/GS 1493 23636
Edwards Charles P PPC/IA 3846 (AID) 22828
Edwards Cheryl SCA/VO 524 SA-2 21995
Edwards Claree W FM/BFD 539 SA-12 (AID) 20176
Edwards Donald H MP/DPC 2637 (AID) 23910
Edwards Eddie REE/BEX 7314 SA-15 ..... (9) 235-9234
Edwards Elizabeth A M/FSI 911 SA-3 ..... (9) 235-8790
Edwards Elizabeth J PPT 636 SA-17 128-21087
Edwards Kevin T IO/EX/ADM 6319 20561
Edwards Mary R PER/CCA 2421 23352
Edwards Tyrone T PPT 260 SA-17 128-21963

Efimenco N Marbury REM/BEX 7314 SA-15 ..... (9) 235-9400
Egan Wesley S 7207 29528
Egan William PHA/PVC 3720 (AID) 21451
Egert Timothy M/FSI 100 SA-3 ..... (9) 235-8764
Eggan Frederick M COM/TR 806D RP (AID) ..... (9)235-8901
Eggleston Ruby E ES 5665 (AID) 28424
Egi Frank PHA/POP 505 SA-16 (AID) ..... (9)235-1487
Ehrman Madeline E M/FSI 5602 SA-15 ..... (9) 235-1543
Eichelberger Tecora BF/FS/AD/AA 6110 SA-15 ..... (9)235-9263
Eicher Lawrence PHA/POP/LA 316 RPE (AID) ..... (9) 235-9677
Eichorn Virginia M EUR/WE 5232A 21419
Eidsness Helen B INR/OD 6531 20342
Eimer Manfred ACDA/VAB 4930 28687
Einaudi Luigi R S/P 7330 20822
Einhorn Florence PHA/POP 469 PP (AID) ..... (9)235-9096
Einhorn Jessica P E 7245 29333
Einhorn Robert J ACDA 4491 20834
Eisert Patricia NE/ME 3321 (AID) 28513
Elam Christopher R A/ART B-258 21634
Elberts Eva G EB/TT 5830 20316
Elderbaum William K A/SY/WFO 4th Fl SA-15 ..... (9) 235-9346
Eley Darlyce M EB/ORF/OFP 3427 20555
Elgin John H DM/CC/C 717 SA-12 (AID) 20032
Eliot Thomas L TA/PPU 2941 AID 21772
Elissabide Pierre COM/ALI 709 RP (AID) ..... (9) 235-8975
Elkin Anne SER/IT 431 SA-8 AID ..... (9)235-1868
Eller Don C BF/OB 1332 22077
Ellert-Beck Rodolphe H ASIA/EA 4216 AID 28526
Ellinwood Winifred J OPR/ST SA-7 78995
Elliott Berneda L PPT 250 SA-17 128-5239
Elliott Colette SER/IT 429 SA-8 AID ..... (9)235-1868
Elliott Edwin PM/PO/R 506F SA-18 (AID) ..... (9)235-9092
Elliott Elizabeth J EUR/EX 5428 23328
Elliott Jean T OC/S 6442 23060
Elliott Robert D SER/COM 809 RP (AID) ..... (9) 235-8848
Elliott Vance L ASIA/EA 4218A AID 28526
Ellis Alberta D PPT 248 SA-17 128-4161
Ellis Betty EB/OCA/REP 4826 23025
Ellis Cardell SER/FM/SSD 611 SA-12 (AID) 20137
Ellis Elda C PHA/PVC/PSS 3732 (AID) 21894
Ellis Florence R PPT 562 SA-17 128-3464
Ellis Helen M S/S 7224 28448
Ellis Helen S/P 7330 21494
Ellis John L Jr EB/CSB/CM 3329 23050
Ellis Rose M BF/FS/AD/AA 6709 SA-15 ..... (9)235-9248
Ellison Nancy CM/COD 772 PP (AID) ..... (9) 235-1095
Ellson Donald C M/FSI 1000 SA-3 ..... (9) 235-8805
Ellsworth John F FADRC/PBR 1843 21068
Elmore Susan R MED 2906 21607
Elrod Warrick E Jr M/FSI 1013 SA-3 ..... (9)235-8787
Elsen WilliamJ SER/IT 423 SA-8 (AID) ..... (9)235-1885
Ely Michael E S/P 7330 22562
Ely Nancy H L/M 5425A 20767
Emerson James P AFR/CWA 2641 (AID) 21824
Emerson Lloyd PHA/POP 508 RPE (AID) ..... (9)235-9662
Emery Weston OFDA 19A04 (AID) 28746
Emmons Kathleen J OC/T 5440 20595
Endersbee Eleanor A NEA/EX/ADM 4247 22603
Endlein Marie A O/FADRC/DA 1239 29268
Eney Richard H PPC/DPRE/PE 3534 (AID) 29104
Engelbrecht Henry A EA/ROC 4206 21321
England Brenda M OPR/RS 1239 21709
England Robert A EA/P 4207 21028
Englebrake George L OC/PE 228 SA-6 ..... (9) 235-9588
Engram Mildred R EB/IFD/OIA 3827 21448
Enlow Sari E OC/T 5440 20595
Ennis Barbara PA/FOI 2811 20772

E

For extensions beginning with 2 - IDS code is 101
For extensions beginning with 4 - IDS code is 193
For extensions beginning with 5 - IDS code is 156
For extensions beginning with 7 - IDS code is 16

Ennis James G LA/DR 207 SA-8 (AID) ..... (9)235-1231
Erb William A OES/OFA/MST 5212 20650
Erbe David LA/DP 3913 (AID) 23362
Erby Frances AFR/RA 3325 (AID) 28094
Erdman Richard W EUR/SE 5511 20829
Erickson Arlene J AA/SER 5758 (AID) 20108
Ericson Richard A PM 7317 23302
Eriksson John R PPC/PDA 3889 (AID) 28928
Erlanson Eric P ACDA 4931 20927
Ernst David H S/NM 7336 28692
Errington Peter S DM/DS/C 717 SA-12 (AID) 20032
Ervin Carolyn H EB/IFD/OMA 2535 21114
Ervin Homer L FADRC/PBR B847A 21059
Ervin James L ACDA 5664 21020
Esau Betty J L 6425 29598
Eschino Marlene A PPT 320 SA-17 128-1888
Escudero Stanley T NEA/AFN 6252A 22030
Eskin Otho E D/LOS 4321 28232
Esmacher David F IGA 6833 20878
Espinosa J Manuel CU 227 SA-6 ..... (9)235-9453
Espinosa William H GC 6883 (AID) 28371
Esquivel Mary G ARA/RRP 5911 29543
Estock Agnes U EUR/EX 5424 21361
Estep Hunter L INR/RAR 7538 22229
Estes Charles E Col ACDA 5844 20540
Eszenyi Eva Judith M/FSI 822 SA-3 ..... (9)235-8824
Etheridge Carolyn R O/FADRC/DR 1239 20422
Ettleman Vicki L H 7261 28794
Eubank Carl L OPR/LS 2105 21118
Eustace John LA/EMS 3908 (AID) 22415
Evander William C OC 44A20 28946
Evans Andrew FM/DCD 635 SA-12 (AID) 20096
Evans Betty J CU/EE 5801 28054
Evans Caroline SER/IT 260 SA-8 AID ..... (9)235-1980
Evans Dorothea B OPR/ST 1244 23176
Evans Dorothy B SY/I/PVB 2418 23186
Evans Elizabeth A S/IG/IS 2317 20152
Evans Gertrude NE/CD 444 (AID) 28276
Evans Gordon W M/FSI 1209 SA-3 ..... (9)235-8753
Evans Jeffrey ASIA/PD 620D SA-18 AID ..... (9)235-8912
Evans-Magher Guida SCA/VO 819 SA-2 21983
Evans S Rita SER/IT 331 SA-8 AID ..... (9)235-1996
Evans Sandra G PPT 414 SA-17 128-22384
Evans Winifred TA/H 645 PP (AID) ..... (9) 235-9163
Evely Virginia L IO/EX/ADM 6319 20561
Everhart John E MO/TR 12A51 (AID) 28284
Ewing Raymond C EUR 6226 23744
Eye Ralph F W Jr CU/EX 4811A 23734
Eyer Anita B BF/FS 6804 SA-15 ..... (9)235-9328
Eyre John LA/SA 5258 (AID) 21274
Eyre Lewis R DM/SA/A 725 SA-12 (AID) 20036

F

Faber Doris EUR/NE 4511 23012
Fagan Dorothy N L 4535-A 28134
Fagan Joseph F SCA/VO 611 SA-2 21960
Fagan Joseph J OC/T 5440 20585
Fager Gregory PPC/PDA 3889 (AID) 28928
Faggans Iris PM/PO/FSP 409 RP AID ..... (9) 235-8952
Fagin Steven MO/TR/TRS 12A49 (AID) 29145
Fair Maurice MO/CRM 3209 (AID) 29052
Falbo Edna A DM/IM/RS 1656 (AID) 29345
Fales Elmer G S/FSG 7813 (AID) 29004
Falk George ARA/MEX 4917 29364
Falwell Helen R OC/P B-528 22243
Fannin Mary C ACDA 5930 29610
Fannin Paula K EUR/RPM 6229 21358
Faragalli Rita M PPT 4013 SA-17 29695
Farer Tom J ARA/LA 6910 21690
Farley Penelope LA/DR 2252 (AID) 20246
Farling Susan R CDA/FS/SO 2809 22238
Farlow Catherine AG/SEC 415 RPE AID ..... (9) 235-9730
Farmer Estell M AAG/W 507 SA-16 (AID) ..... (9) 235-9190
Farmer Virginia B SCA/VO 524 SA-2 21995
Farnham Hunter FFP 308 RPE (AID) ..... (9) 235-9687
Farr Alice LA/OPNS 6256 (AID) 29108
Farrall Gilbert L PPT 636 SA-17 128-24027
Farrar Curtis AA/TA 4942 (AID) 28614
Farrell Beverly SER/DIS 720 SA-18 (AID) ..... (9)235-1960
Farrell Charlotte G M 7207 27758
Farrell Laurie A NEA/ARN 6250A 20695
Farrell Theresa C O/FADRC/DR 1239 20420
Farrell William F Jr O/FADRC/RR 1239 20491
Farrington Karen ACDA/GC 5635 20451
Farris L Travis PPT 800 SA-17 128-6165
Farris Leroy OC/T 5440 21640
Farris Nathaniel SER/IT 321 SA-8 (AID) ..... (9) 235-1987
Farris Robert PPT 484 SA-17 128-2613
Farsakh Andrea M CU/NEA 4419 22550
Fartro Elizabeth V IGA 6833A 23632
Fassberg Harold E M/FSI 1012 SA-3 ..... (9)235-8786
Fasullo John A LA/DR 2242 (AID) 28128
Faulk Richard C NEA/EX 4245 21234
Faulkner William H NE/ME 3317 (AID) 22076
Fearson Jo Ann M/FSI 1112 SA-3 ..... (9)235-8773
Fearwell George A OC/T 5440 23418
Feathers Robert M PER/CA/FS/A/C&R 26A11 28137
Featherstone Edward M EA/J 4210 23152
Febrey Sharlene R DM/DS/A 725 SA-12 (AID) 20036
Fedel Robert F NE/CD 4712 (AID) 21831
Feeney James T FFP/POD 301 SA-16 (AID) ..... (9)235-9706
Feffer Louis C 3043 Comm 189-2016
Feifer Theodore INR/RNA/NE 4528 21889
Fekelman Carol S FADRC/DA 1239 21704
Felder Mary OPA 4898 OPA (AID) 29309
Feldman Louis SER/FM/CAD 624 SA-12 (AID) 20072
Feldman Mark B L 6425 22001
Feldman Raymond O/FADRC/DA 1239 21704
Feldman Roger B BF/OB 1332 20652
Feldman Shirley TA/H 638 PP (AID) ..... (9) 235-9162
Feldman William M LA/DR 3247 (AID) 21205
Feldstein Michael PPC/PB 3748 (AID) 23919
Felizardo Susana M/FSI 5110 SA-15 ..... (9) 235-1544
Felt John P EB/OT/TA 3822 22777
Feltault Richard A A/SY/DO 3811 20327
Feltmann Sharon A SER/MO 3328 (AID) 28972
Felton Barbara FEP 301B RPE (AID) ..... (9)235-9705
Femminella Bernard A PM/MC 800 SA-6 ..... (9) 235-9757
Fendrick Daniel INR/XR 6842 22758
Fensor Andrew OR/FSE 3417C 20612
Fenstermacher Edward B OC/P 44A30 22442
Fenton Michael E A/SY/E 2424 23109
Fera Paul P OLAB 106 SA-8 (AID) ..... (9)235-1889
Ferch John A EB/ORF/OFP 3427 23090
Ferchak John R PER/ES/EPPS 910 SA-12 23760
Ferebee Nancy L ARA/AND 5262 23065
Ferguson Deborah F AF/W 4254 20647
Ferguson Diane A ACDA 8th Fl SA-6 ..... (9) 235-9550
Ferguson Donald AFR/DS 2926 NS AID 28176
Ferguson Donald CU/EA 5809 20801
Ferguson Kenneth D OC/PE 210 SA-6 ..... (9)235-1847

For extensions beginning with 2 - IDS code is 101
For extensions beginning with 4 - IDS code is 193
For extensions beginning with 5 - IDS code is 156
For extensions beginning with 7 - IDS code is 16

Ferguson Kenneth P S/IG/IS 2317 20152
Ferguson Ralph D OC/P B-528 21305
Fernandez Candi R NEA 6246 21031
Ferrara Theresa A CDA/FS/NEA 2830 29413
Ferrari Madeline M DG/MED 2260 28122
Ferraro Nancy A E 7250 28864
Ferreira Allen D M/MED 2916E 28087
Ferrell Dorothy M M/MED 2256 29801
Ferrell William T IO/EX/ADM 6319 20847
Ferris Helen M NEA/TUR 5248A 23614
Ferris Ronald J O/ISO 19A16 23657
Ferro Ollie J ACDA 5923 20885
Ferry James P MO/GS 100 SA-2(AID) 22954
Fessenden Abbe ASIA/SA 6668 AID 28221
Fettretch James S PPT 414 SA-17 128-22384
Fickling Virginia R OPA/PAD 4886 (AID) 28534
Fiebig Marjory J PER/G 7327 22825
Fields Benjamin AG/AUD 515 PP AID ..... (9) 235-9193
Fields Bernice T O/ISO 1921 21778
Fields Louis G Jr L/SFP 5419A 21462
Fields Vera M GS 100 SA-2 (AID) 22954
Figgins Dan W Jr IO/DHP 5328 21654
Figura Thaddeus J OPR/ST 532 SA-6 ..... (9)235-9512
Filakovsky John F OC/P B-528 21091
Fillius Francis J O/FADRC/DR-A 2813 20406
Fimbres Rudy V D/HA 7802 20854
Finan Charles E ARA/RPP 5911 22244
Finan Kathleen PM/PO/R 320 SA-18 (AID) ..... (9)235-9087
Finch Charles C PER/ES/EPPS 910 SA-12 21109
Finch Clifford PER/PCE/EPPS 910 SA-12 23760
Finch Lawrence E INR/STA 6524A 22086
Finch Louis C PM/NPO 7428 21835
Finch Richard W EA/RA/PMU 4206 21184
Fincher Jeannette S L/T 5420 21345
Fineburgh Mary P/SP 4833 22430
Finegold Edmund S ACDA 4482 23217
Finger Susan ACDA 4660 21258
Fingerhut Jarvis AG/IIS 511H RPE (AID) ..... (9) 235-9732
Fink Jerry GC/C 6951E (AID) 23804
Finkelstein Bella F PPT 414 SA-17 128-22384
Finkleman Rose FADRC/PBR 1847 20550
Finks Linda TA/AGR 2244 (AID) 27932
Finn John W SER/FM/CAD 624 SA-12 AID 20066
Finn Richard B S/P 7312 22456
Finn Thomas M SER/IT 415 SA-8 (AID) ..... (9) 235-1855
Finn William F INR/OIL 8667 20386
Finney Edmonia G FM/BFD 534 SA-12 (AID) 20176
Finotti Benedict E BF/FS 6604-E SA-15 ..... (9)235-9309
Fiorane James I OC/T 5438 20595
Firehock Raymond ACDA/MAB 5741 29673
Firfer Alexander LA/PAN 2913 (AID) 29020
Fischel Stephen K SCA/VO 611 SA-2 21960
Fischer Donovan G A/SY/T 3810A 20914
Fischer Ernest J PPT 232 SA-17 128-4453
Fischer Fred C AA/SER 5758 AID 20108
Fischer R Lucas ACDA 4487 28253
Fish Catherine NEA/EGY 6251 22365
Fisher Anna M NEA/IRN 5252 21131
Fisher Dolores G ST/P 519 SA-6 ..... (9) 235-9539
Fisher Earldine CM/COD/TAB 743 PP AID ..... (9) 235-9137
Fischer Harold Col ACDA/MAB 5741 20690
Fisher Jessie M PPC/EMS 3665 AID 28342
Fisher Richard F S/IG/IS 2317 20152
Fishman Rosalind EUR/CE 4228 21485
Fissel Janice PM/PO 503 SA-18 (AID) ..... (9)235-9054
Fitch Dolores M PPT 600 SA-17 128-28171
Fitzgerald Betsy PER/REE/BEX 7314 SA-15 ..... (9) 235-9400
Fitzgerald Diana S M/FSI 915 SA-3 ..... (9) 235-8812
Fitzgerald Edward J INR/RPS 7638 20220
Fitzgerald Jean A EUR/WE 5232 22452
Fitzgerald Louise SER/FM/SSD 612 SA-12 (AID) 29507
FitzGerald Patrick E S/IG/IS 2317 20152
Fitzgibbon Agnes A SER/H 300 SA-2 (AID) 29538
Fitzpatrick Donald E CA/FS/EUR 26A11 20252
Fitzpatrick Thomas J OC/EX 44A28 28001
Fitzwater Virginia E PPT 262 SA-17 128-28510
Flaherty Nancy L A/SY/EX 2509 21601
Flakowicz Karol PM/PO 531D RP (AID) ..... (9)235-9018
Flanagan James M OPR/ST/S SA-7 78995
Flanagan Regina M PM/SAS 7418 27774
Flanary Katherine PPC/PB 3751 (AID) 20436
Flaten Robert A H 7251 29036
Flater Susan F M/MED 2909 22199
Fleck Benjamin A EA/PHL 5311 21222
Fleer Charles H SER/IT 405 SA-8 (AID) ..... (9) 235-1853
Fleetwood Wade B OPA 4898 OPA (AID) 28646
Flegler Wilbur J A/SY/RSB 2420 20634
Fleisher Eric W EUR/NE 5511 21563
Fleming Camilla G A/ART B-258 21634
Fleming Dan COD/OTR 763 PP (AID) ..... (9) 235-9135
Fleming Daniel M GAO 2536-A 21588
Fleming Journice E SCS 1810 23591
Fleming Rachel TA/H 619 PP (AID) ..... (9) 235-9080
Fleming William D EA/EAA 4218A (AID) 28526
Flemons Damon A SY/RSB 2426 20817
Flemons Ruth MO/CRM B-461 (AID) 28392
Fletcher Carolyn C PM/MD 435 SA-14 (AID) ..... (9) 235-9070
Fletcher James B OC/T 5438 23455
Fletcher Joseph L ACDA 5664 23647
Fletcher LaVerne PER/CCA 2421 23352
Fletcher Lehman B TA/AGR 2246 (AID) 27938
Fletcher Robert C OPIC 613 BOT 27776
Flint Paul L M/FSI 1209 SA-3 ..... (9)235-8753
Floberg Dennis S T 7207 28877
Flood Stephen MO/CRM B-460 (AID) 28384
Florence Richard E OPR/VS B-258 21634
Florio Lloyd J MD TA/H 641 PP (AID) ..... (9)235-9161
Flournoy Arthur W OC/T 5440 20595
Flowerree Charles C PM 7323 20610
Flowers Clifton W A/SY/I/WFO 4001 SA-15 ..... (9)235-1949
Floyd Arva M/FSI 1209 SA-3 ..... (9)235-8753
Floyd Jack W A/BF/FMS 1801 22091
Floyd Joseph O FADRC/PBR 1758 28483
Floyd Joyce A DM/CC 737 SA-12 (AID) 29650
Fluhr James LCol ACDA/IR 4949 23246
Flynn Barbara TA/RD 200 SA-2 (AID) 22944
Flynn Betty PA/MS/PI 5819A 22618
Flynn Helen J AFR/EMS 6849 (AID) 21078
Flynn Janice C OC/P 44A30 22442
Flynn Maureen F O/ISO 1921 21330
Flynn Michael D PPT 232 SA-17 128-4453
Flynn Ruth TA/PPU 2941 (AID) 21788
Flynt Barney S GS B-229 21012
Foelak Barbara J ACDA/GCC 5635 20450
Foggie Sonja M L/T 5420 21736
Fogle Denise N F INR/XR/RS 4114 SA-15 ..... (9)235-9417
Foldvary Frank C INR/RSE 4751 29199
Foley Russell A PPT 260 SA-17 128-21963
Folger Kathryn N H 7251 28728
Follen William J DM/DS/A 725 SA-12 (AID) 20092
Folta Anne A ACDA 4660 23833
Fonda Stewart H IJC 203 1717 H St NW 22217
Fonvielle Yvonne P M/EP 7332 29295
Foo Jenny J PPT 508 SA-17 128-3668

For extensions beginning with 2 - IDS code is 101
For extensions beginning with 4 - IDS code is 193
For extensions beginning with 5 - IDS code is 156
For extensions beginning with 7 - IDS code is 16

F

Forbes John D S/P 7311 ... 22972
Forbord Thomas A EB/IFD/OMA 2535 ... 21115
Forcier Gerard PA/FOI 2811 ... 22556
Ford Ermine E BF/OB/AC 1331 ... 20998
Ford Geraldine L INR/EX 6510 ... 21443
Ford Irene MO/CRM B-460 (AID) ... 29140
Foreman John O/ISO 1921 ... 20240
Forster Richard D IO/UNESCO 4806A ... 20348
Forsythe Eleanor R OC/T 5440 ... 21640
Fort Leslie E SCS 1811 ... 28089
Fosberg Mort CU/PC 401 SA-6 ... (9) 235-1016
Foss Herbert T O/FADRC/DA 1239 ... 22856
Fossan Emil M OPR/LS 2206 ... 22018
Foster Cathleen PPT 374 SA-17 ... 128-8562
Foster Charles TA/EHR 316 SA-2 (AID) ... 29752
Foster Daniel L S/IG/IS 2317 ... 20152
Foster Euzlear MO/TT 12A45A (AID) ... 23900
Foster Mary Anne OPR/ST/P 527-D SA-6 ... (9) 235-9544
Foster Vivian C EUR/RPE 6430 ... 20859
Foti John A ASIA/TD 606E RP AID ... (9) 235-8870
Fotos Leman M/FSI 800-A SA-3 ... (9)235-8822
Fountain Betty J ARA/RPP 5909 ... 22667
Fountaine George L OC/P B-528 ... 20731
Fourier George P EUR/WE 5226 ... 20718
Fourney Linda M CU/ARTS 417 SA-2 ... 21750
Fouts Susan C EB/ICD/FTD 3421 ... 22690
Fowler Alta F SCA/SCS 1805 ... 29271
Fowler James R A/AID 5899 (AID) ... 28258
Fowler Lawrence A S/IG/IS 2317 ... 20152
Fowler Stephanie P PPT 414 SA-17 ... 128-22385
Fowler Virginia R OPR/ESC 1252 ... 23432
Fowlkes Charles E FM/DCD 633 SA-12 (AID) ... 24283
Fowlkes Dorothy F LA/DR 2252 (AID) ... 29172
Fowlkes James E PM/MC 800 SA-6 ... (9)235-9770
Fox Barbara T EA/EX 4315 ... 21668
Fox Edwin FFP 309 RPE (AID) ... (9) 235-9698
Fox Galen W EA/PRCM 4318A ... 22656
Fox Geraldine M OPIC 713 BT ... 29329
Fox James W INR/REC/TI 8727 ... 20150
Fox John D IO/IBC/SC 5326 ... 22752
Fox Mary T ACDA/MEA 8th Fl SA-6 ... (9) 235-9796
Fox Nancy J ASIA/DP 3208 AID ... 29056
Fox Richard K Jr M/FSI 1209 SA-3 ... (9)235-8753
Fox William J OC/P SA-4 ... (9) 339-7006
Fradenburg William J MP/A 1063 (AID) ... 22978
Frades Evelyn OES/ENP/EN 7822 ... 29267
Fragale Frankie E PM/PD 522 RP AID ... (9) 235-9024
Frame Nancy D GC/DC&P 6883 (AID) ... 28308
Frame William M COM/CPS/RM 702H RP AID ... (9) 235-8926
Framinan Susana K M/FSI 525 SA-3 ... (9)235-8834
Francis W W O/ISO 19A16 ... 22278
Frandock Michael OPR/ST/T 1047 ... 29585
Frank Charles R Jr E 7250 ... 28864
Frank Valerie EUR/SE 5509 ... 28590
Franke Herman H BF/FS/WFC 7713 SA-15 ... (9) 235-1951
Franklin Daisy H PM/PS 306E RP (AID) ... (9)235-9020
Franklin E Jean AA/NE 6443 (AID) ... 29136
Franklin Jean M INR/EX 6639 ... 21081
Franklin Roxann CM/SD/REV 703 PP AID ... (9) 235-9125
Franklin Steven M OPIC 730 BOT ... 21765
Franklin Wilhelmina OPIC/F 852 BOT ... 29402
Franks Robert J A/SY/I/WFO 4th Fl SA-15 ... (9)235-1742
Franks Rose AFR/RA 2497 NS AID ... 27285
Fratoddi George M SY/CIC 2435 ... 24212
Frayne Warren H FM/RSD 519 SA-12 (AID) ... 20182
Frazao Marion TA/N 406 SA-2 AID ... 23943
Frazier Gladys NE/NENA 6921A (AID) ... 29262
Frazier Lawrence A/AID 5655 (AID) ... 28642
Frazier Regina PM/PO 219C RP (AID) ... (9)235-9043
Frazier Sharon SER/IT 435 SA-8 (AID) ... (9) 235-1998
Frederick Daisy B EB/TT/TD 5820 ... 20524
Frederick Helen A PPT 770 SA-17 ... 128-28275
Frederick Lloyd TA/AGR 3245 (AID) ... 22808
Frederick Nan A/WID 2925E (AID) ... 20506
Frederick Russell E CDR S/FW-COA 3212 ... 20830
Freed Robert H SER/H 308 SA-2 (AID) ... 27454
Freeland Normajean PPC/PDA 3892 (AID) ... 28166
Freeman Arthur L EB/TT/TD 5824 ... 21007
Freeman Carol A D/HA/ORM 7807 ... 20770
Freeman Charles W Jr PA/PP 5831 ... 21433
Freeman Elenora F MO/GS 124 SA-2 (AID) ... 22960
Freeman Harold ASIA/TD 606F RP AID ... (9) 235-8870
Freeman Jane F FM/CSD 610 SA-12 (AID) ... 20078
Freeman Olga G IO/LAB 5332 ... 21120
Freeman Tyvonia OPIC 808 BOT ... 21653
Freeman Wanda P MGT/PS/RET 1251 ... 23300
Freeman William MO/CRM 305 SA-18 (AID) ... (9)235-8921
Freeman Yvonne W PPT 210 SA-17 ... 128-4161
Freundel Milton LA/EMS 3250 (AID) ... 21476
Frey Kathryn E FADRC/LR 2442-C ... 22739
Frey MarieAnn OES/OFA/FA 3214 ... 21948
Fricke Bette D P 7240 ... 20356
Frie Judy K D/IWY 1004 ... 28978
Friedline Robert AFR/CAWA 3318C (AID) ... 21762
Frierson Shirley J PHA/POP/MI 210 SA-16 (AID) ... (9) 235-9656
Fries Kenneth E GC/DC&P 6885 (AID) ... 28416
Frisa L Elizabeth OPR/LS 2208 ... 23476
Frith James R M/FSI 901-C SA-3 ... (9)235-8816
Fritsche Sue C BF/FS/FD/V 6713A SA-15 ... (9)235-9274
Fritts Robert E M/FSI 1209 SA-3 ... (9)235-8753
Fritz Carl R TA/PPU 2941 AID ... 23572
Fritzlan David A NEA/EX 4247 ... 20300
Froebe John A Jr PM/ISP 7323 ... 23136
Froebe Louise C S/P 7212A ... 20785
Froio Santina M PPT 210 SA-17 ... 128-4161
Fromme Claire L DM/CC 737 SA-12 (AID) ... 29650
Fromowitz Samuel C EUR/EE 5219 ... 23747
Frosio Angela G OPIC 609 BOT ... 28154
Frost Edward W FADRC/PBR 1758D ... 29570
Fry Gladys S MP/B 1054A (AID) ... 29762
Fry John C OES/APT/BMP 4333 ... 20374
Fry Samuel E PER/CDA/TL 2805 ... 23308
Fry Marijane LA/CEN 4909 (AID) ... 29284
Fuchs Joseph L FADRC/LR 2442-C ... 22053
Fuchs Wolfgang G A/SY/I 2418 ... 20408
Fuell Tommy T OPR/VS B-258 ... 21634
Fugit Edward F AF/C 4242 ... 21637
Fuerth Leon S C 7256 ... 27448
Fuhrer John W S/IG/IS 2317 ... 20152
Fuhrman Beatrice PM/PO/CSP 215B RP AID ... (9) 235-9036
Fukuda Manabu OPR/LS 2212 ... 23492
Fulcher Anne M ACDA 5923 ... 20392
Fulgham Frank M O/ISO 19A16 ... 20413
Fulk Larane CU/EX/BM 4803A ... 23386
Fuller Alexander S C ARA/AND/P 5908 ... 29282
Fuller Dorothy T SER/FM/SSD 614 SA-12 (AID) ... 20149
Fuller Georgia G COM/NE 811G RP AID ... (9) 235-9899
Fuller Joyce R SER/FM/LD 619 SA-12 (AID) ... 20088
Fuller Laura L PA/PP 5825 ... 21579
Fuller Robert C OC/T 5440 ... 29553
Fuller William F PM/PS&CD 497 SA-14 (AID) ... (9)235-9082
Fullmer Carla L A/SY/DO 3811 ... 20746
Funicello Anthony A AA/LA 6256 (AID) ... 21519
Funky James FM/DCD 635 SA-12 (AID) ... 20096

For extensions beginning with 2 - IDS code is 101
For extensions beginning with 4 - IDS code is 193
For extensions beginning with 5 - IDS code is 156
For extensions beginning with 7 - IDS code is 16

Funseth Robert L S/PRS 7511 29590
Furgang Mary M PPT 210 SA-17 128-4161
Furman Allan R AA/PHA 3232 (AID) 23842
Furness George A CU/IVP 400 SA-6 ..... (9)235-1020
Furst Walter PPC/DPRE/PE 3637A (AID) 23358
Furukawa Kenneth T IGA 6825 23546
Fyock Lilian A A/SY/SAS 2234 23182

G

Gaddis Anne E EA/VN 3316 (AID) 27668
Gadson Marion B FADRC/DR 1239 21709
Gadwah William COM/CPS/PS 722B SA-18 (AID) ..... (9)235-8971
Gahn Roland OPR/GS 1493 28208
Gaillot Olympia S S/NM 7320 21413
Gain Phyllis G OC/PE-E 412 SA-6 ..... (9)235-1977
Gain Ronald L A/OC/PE 228 SA-6 ..... (9) 235-9588
Gaines Charles S M/FSI 915 SA-3 ..... (9)235-8815
Gaines Yvonne S SER/MP 1066 (AID) 29726
Gaither Donald S OIC 1420 20953
Gaither Lloyd Z OC/S 6442 23060
Galanto Fred J S/IG/IS 2317 20152
Gale Emerson L OC/T 5440-G 23418
Galford Clara I EA/K 6317 20780
Gallagher Edward W PPT 358 SA-17 128-3992
Gallagher Michael F AF/C 4238 22216
Gallagher Patricia E PA/MS/ED 4831 28872
Gallagher Robert P EUR/WE 5230 28210
Gallagher William L EA/RA 4312 21200
Gallaher Carol M PPT 210 SA-17 128-4163
Gallant John F GAO/ID 3237 NS (AID) 27974
Gallas Vivian H PM/PO 409D RP (AID) ..... (9)235-8952
Gallen Michael A INR/P 6845 28304
Gallery Deirdre E S/IG/IS 2317 20152
Gallik Daniel ACDA 8th Fl SA-6 ..... (9) 235-9797
Gallimore Karen PPC/DPRE/PE 3534 (AID) 29104
Gallivan James M IGA 6825 22422
Gallo Grace AFR/RA 3325 NS (AID) 28964
Galloway William J M 7207 28877
Gallucci Robert ACDA/NTB 5919 21874
Galovich Alex PPT 320 SA-17 128-1888
Gamber Daniel C S/S-O 7516 21512
Gamber Nancy E SAS 2236 21040
Gamble Roger R S/S-O 7516 22105
Gamble William E CM/EPD 601 PP AID ..... (9) 235-9157
Gambrell Harriett ASIA/DP 3208 AID 29056
Ganley Oswald H OES/APT 4327 23004
Ganley Paula M NEA/AFN 6253 22359
Gansel James G OC/T 5440 23455
Gant Betty L GAO/ID 2536A 21588
Gantz David A L/EUR 5417A 29500
Garcia Gloria ACDA 4487 27375
Garcia Lydia SCA/SCS 4803 22896
Garcia Marlene ARA/AND/C 5908 23076
Garczynski Casimir L PPT 232 SA-17 128-4453
Garde Rita A M/MED 2554 23595
Gardella Louis PHA/POP/AFR 314 RPE AID ..... (9) 235-8157
Gardiner Arthur Z Jr AA/EA 6311 (AID) 28502
Gardner Barbara J SER/IT 901 SA-5 (AID) 28836
Gardner Donald A SER/H 300G SA-2 (AID) 29608
Gardner Francis V IO/OIC 1519A 21304
Gardner Gail L PPT 552 SA-17 128-3574
Gardner Geraldine R IO/UNESCO 4806A 22273
Gardner Karen PA/PP 5825 28840
Gardner Rosemarie ACDA/NTB 5499 28454
Gardner Sandra K SER/IT 253 SA-8 (AID) ..... (9) 235-1982
Gardner Sandria P OPR/ESC/PDS 1920 21657
Gardner William MO/CRM B-460 (AID) 28372
Gardner William ENGR/OPNS/TR 551 SA-11 (AID) ..... (9)235-9833
Garges Helen PM/PS 813 RP AID ..... (9) 235-1720
Garland Larry TA/AGR 2246 (AID) 27933
Garner Helen L PM/PO 211 RP (AID) ..... (9)235-9043
Garner John M IO/OIC 1511 20618
Garner Lucy R SER/MO/PAV B-932 (AID) 28400
Garner William A SCA/VO 611 SA-2 22885
Garnes Odessa D SER/IT 301 SA-8 (AID) ..... (9)235-1873
Garney John J SER/MO/ADM 3328 (AID) 28972
Garon John C PER/FCA/AF 2830 21210
Garretson Nicola M M/FSI/SPS 1010A SA-3 ..... (9)235-8788
Garrett Sybil N EB/IFD/OMA 2535 21114
Garrison Alfred L S/IG/IS 2317 20152
Garrison Mark J EUR/SOV 4217 23738
Garrison Mary L K AF 6234A 23356
Garro Edward J A/OS 234 SA-6 ..... (9) 235-9600
Garten Jeffrey E S/P 7330 21494
Garthoff Raymond L S/IG/IS 2317 20152
Garufi Remo Ray LA/CEN 4909 (AID) 22153
Garvey Evelyn EUR/RPM 6227 21627
Gary James P PPT 636 SA-17 128-24025
Gaskins Carnetta N PPT 210 SA-17 128-5172
Gaskins William A PPT 780 SA-17 128-21814
Gast Mary E DM/DS/A 725 SA-12 (AID) 20092
Gaston Elizabeth M A S/P 7419 20399
Gates Dillard TA/AGR 2237 (AID) 22347
Gates Marvin E OPR/ST SA-4 ..... (9) 339-7001
Gathers S Kathryn NEA/IAI 6247A 20920
Gathright Wreatham E S/P 7212A 22474
Gatti Coradino E SCA/VO 823 SA-2 27988
Gattuso Patricia ACDA 5494 23422
Gauldfeldt Frank I IO/HDC 5328 21534
Gaum Anne E A/FBO/CR 321 SA-6 ..... (9)235-9445
Gausmann William C INR/RWE 4644 27919
Gauthier Alphonse R GAO 606B SA-12 28331
Gawen Margaret ENGR/OPNS 552 SA-11 AID ..... (9) 235-9833
Gay Gregory AF/P 3509 20322
Gayoso Antonio AFR/DS 2494 NS AID 28171
Geaneas Cynthia M H 7251 21608
Geaneas Paul Z A/SY 4th Fl SA-15 ..... (9) 235-9346
Geaneas Zachary P M/FSI 1201 SA-3 ..... (9)235-8758
Gearhart Carol B ASIA/SA AID 28306
Geber Anthony EA/EP 5310 20260
Gebert Karla S/S-S 7241 21522
Gee Carl I A/SY/DO 1258 23212
Gee Suey Teng Bob AFR/SEWA/ELC 4531 (AID) 28251
Gee Willie Jr O/FADRC/DA/EC 1239 29265
Geer Columbus O PPT 214 SA-17 128-22439
Gehron William J EUR/P 5229 21288
Geigan Louise LA/USOAS 6489 (AID) 28650
Geiger James J OPR/GS 1493 23241
Geiger Thomas L GC/LA 5917 (AID) 29182
Geimer William W EB/ITP 3831A 22532
Geis Stephen M III PM/SAS 7418 27769
Gelb John V PHA/POP/DEA 201 RPE (AID) ..... (9) 235-9692
Gelbard Robert S EUR/RPE 6430 21697
Gelber H Donald H 7251 29532
Gelner Michael EA/RA 4312 21314
Gendron Gerard J A/OC/EA 44A20 28946
Gentry Donald L OC/P B-528 20388
Gentry Richard SCA/VO 819 SA-2 22907
Gentzler Judith E EUR 6226 21567
George Catherine F DG/PA 6808 22019
George Clarke TA/N 2495 (AID) 23958

For extensions beginning with 2 - IDS code is 101
For extensions beginning with 4 - IDS code is 193
For extensions beginning with 5 - IDS code is 156
For extensions beginning with 7 - IDS code is 16

G

George Donald MO/CRM 3417A (AID) 29185
George Jennie PHA/PVC/OPNS 3731 (AID) 27657
George Linda K SY/I/WFO 4th Fl SA-15 ..... (9)235-9360
George Lloyd R EUR/SE 4511 20498
Georgiadis Hourmouzis G INR/REC/OD 8644 29729
Gerakas Evans PA/HO 519A SA-2 28625
Geralde Mary OPR/OS 7331 29438
Gerardi Marie C SCA 6811 29576
Gerlach Frederick H NEA/ARP 5248 21139
German Bruce W BF/FS 6205 SA-15 ..... (9) 235-9334
Gershenson Robert S ARA/MGT 3906 23318
Gerstein Beverly S CU/ARTS 417 SA-2 22846
Gerth Thomas H EUR/EE 5221 21739
Getsinger Margaret A LA/DR 225 SA-8 (AID) ..... (9)235-1379
Gettins Elizabeth J A/OS 234 SA-6 ..... (9) 235-9600
Ghee Rose B PPT 300 SA-17 128-22071
Giacobbi Natale J OPR/ST/S 513 SA-6 ..... (9) 235-9470
Giamporcaro David E M/MED 12A62A 23527
Giamporcaro Louis A FADRC/RR 1239 28806
Giang Cao N Yen FM/FSD 529B SA-12 (AID) 20110
Giannico Leona F PPT 800 SA-17 128-6165
Gibas Gertrude MO/PUR 124 SA-2 (AID) 22962
Gibbo Barbara E OC/T 5440 20595
Gibbons John M A/SY/WFO 4th Fl SA-15 ..... (9) 235-9346
Gibbons Toni A O/ISO 1921 20338
Gibbs Miriam E DG/MED 2906 22199
Gibbs Paula E OC/P B-528 21090
Gibbs Robert LA/DR 215 SA-8 (AID) ..... (9)235-1231
Gibson Ernest AFR/RA 6746 AID 632-9050
Gibson Henrietta A O/FADRC/LR 2442-C 22739
Gibson Richard M EA/TB 5210 29367
Gibson Robert MO/CRM 305 SA-18 (AID) ..... (9)235-8921
Gibson Robert H BF/FS/WFC 7705 SA-15 ..... (9) 235-9344
Giffler Lydia K INR/REC/TR 8441A 20017
Gilbert Frederick AFR/SFWA/ELC 4531 (AID) 28337
Gilbert Iris J M/CT 2238 29892
Gilbert Judith CM/ROD/AFR 721 PP AID ..... (9) 235-9105
Gilbert Martin W LA/DR 817A SA-5 (AID) 28707
Gilbert Vernon C OES/ENP/EN 7817 22284
Gilchrist Dorothy H SCA/VO 611 SA-2 22900
Gildea Jean OPR/SPS 1889 22038
Gilhooley Emily M REM/EMP/RB 7520 SA-15 ..... (9)235-9372
Gilhooly John R M/FSI 1209 SA-3 ..... (9)235-8753
Gill Avery V PPT 210 SA-17 128-4161
Gill Mildred M PPT 662 SA-17 128-5221
Gill Tejpal S TA/AGR 3245 (AID) 21037
Gillespie Bernice E IO/OIC 1430A 22712
Gillespie Clarke Maj ACDA 4660 23799
Gillespie Duff PHA/POP 207 RPE (AID) ..... (9)235-8117
Gillespie Frank L NE/ME 3321 (AID) 28516
Gillett Janet EA/RA 4312 21200
Gilliam Gertrude M CU/YSS 4328 23499
Gilliam Leonard OC/P B-528 22167
Gilliam Wallace H SY/T 3810A 29366
Gilligan Brian A PM/PO/PIC 214 RP (AID) ..... (9) 235-9052
Gilmore Charles OC/T 5440 20595
Gillmore Shirley M EB/CSB/CM 3333 21052
Gilmartin Winifred A EA/EX 4315 20658
Gilmore Judith PHA/PVC 3720 (AID) 22040
Gilmore Talaya G INR/RSE/R 4749 28539
Gilpatric Donald S BIC 4414 Commerce 189-2147
Gim Wever EA/RA 4310 22913
Gingles Robert L A/OASIS 3424 23510
Gingles Sheryl S D/IWY 1008 29702
Giovetti Alfred OC/SA 44A28 28470
Giraldi Clara T M/MED 2260 26489
Girdosky Margaret W OPR/GS 21st Lobby Recept 20576
Giri Meena M/FSI/SLS 800 SA-3 ..... (9)235-8821
Gise Alan A SCS 1803 23816
Givens Barbara J ACDA 5844 28652
Givens Ertis ASIA/RD 3313 AID 28226
Giza Edward T SER/FM 527C SA-12 (AID) 20173
Giza Joseph A III OC/PE/L Bay D SA-13 70858
Gladden James MO/CRM B-461 (AID) 28392
Gladhill Virginia M PPT 458 SA-17 128-22360
Gladue June E ACDA/PA 5919 21874
Gladue Lewis P Jr FADRC/PBR 1758 29570
Glasberg Deborah M FADRC/PBR B-844E 29441
Glaser Elmer E SER/FM/SRD 628B SA-12 (AID) 20042
Glaser Gerard R PM/PS 305B RP (AID) ..... (9)235-8929
Glasgow Gloria J OES/CP 7815 23472
Glasgow Tereatha PPT 414 SA-17 128-22384
Glasoe Paul J OES/ENP/EN 7822 29266
Glassman Jon D EUR/SOV 4225 23350
Glazer Harry B IO/DHP 5327 21108
Gleason Catherine B DM/DS/B 706 SA-12 (AID) 29744
Glenn Sandra A PM/MC 800 SA-6 ..... (9) 235-9755
Glennon John P PA/HO 603 SA-2 21924
Gleysteen Culver ARA/CCA 3250 29272
Gleysteen Dirk S/IG/IS 2317 20152
Glines Howard T WRDCO 801 SA-6 ..... (9) 235-9614
Glotzbach Bertha M GC/M&A 6889 (AID) 28218
Glover Dorothy B MGT/PS/RET 1251 23344
Glover Naomi F ARA/AND/BC 5262 23023
Glover Theresa AG/SEC 414 SA-16 (AID) ..... (9)235-9716
Glover Thomas E PPT 586 SA-17 128-4047
Gober Brenda J PPT 210 SA-17 128-4162
Goddard Joseph G IV A/FBO/IDF 324 SA-6 ..... (9) 235-9440
Godek Lillian L SY/RSB 2430 22075
Godfrey Deborah J ARA/LA/CAR 3248 22130
Goelz Louis P SCA/VO 817 SA-2 21915
Godsden James I CU/EA 5809 23740
Goffe William G EB/ITP/OT/TA 3822 22695
Gohn William CM/ROD/AFR 721E PP (AID) ..... (9)235-9105
Goines Joan ASIA/TD 603 RP AID ..... (9) 235-8867
Goins Barbara Y DM/CC 721 SA-12 (AID) 20092
Goins Thelma PM/PO/FSP 311 SA-18 (AID) ..... (9) 235-9012
Gold Gerald CM/COD/PHA 771 PP (AID) ..... (9)235-9076
Gold Ruth S EB 6826 22175
Goldberg Barbara K FFP/C 6212 AID 28572
Goldberg Samuel H 7261 21048
Goldblatt Janet W PPT 210 SA-17 128-4161
Golden Jane E PPT/DP 210 SA-17 128-4162
Golden Lillian E EUR/EE 5219 28457
Goldenberg Pearl O/FADRC/DA 1239 20749
Goldman Gerald J CU/NEA 4419 28472
Goldman Michael H EB/ITP/OT/STA 3531A 20641
Goldman Steven ACDA 5637 20846
Goldring Lenora M PPT 750 SA-17 128-21814
Goldsmith Sydney PM/DOD 4D820 Pent ..... (9) 695-4888
Goldsmith Werner OC/T 5440 21640
Goldstein Bernice A LA/DP 3917A AID 20959
Goldstein Betty G OB/SAT 1133 27820
Goldstein Cynthia GC/ASIA 2634 (AID) 29323
Goldstein George L OC/PE Bay A SA-13 71706
Goldstein Murray O/ISO 1921 27983
Gollin James L A/AID/WID 2642 (AID) 28242
Gomes Muriel LA/SA 5258 (AID) 20181
Gomez Robin LA/DR 2253A (AID) 29488
Gonet Carol A PPT 358 SA-17 128-3992
Gonzales Rosalia T L/HR 5429 23045
Gonzalez Carmen CM/COD/TAB 749 PP (AID) ..... (9)235-9138
Gonzalez Charlotte K BF/OB/R 1132 29316
Gonzalez Louis J INR/EX 6645 28187

For extensions beginning with 2 - IDS code is 101
For extensions beginning with 4 - IDS code is 193
For extensions beginning with 5 - IDS code is 156
For extensions beginning with 7 - IDS code is 16

Good Barbara J IO/UCS 500 SA-2 22780
Good Dale E S/IL 4234 23662
Goodall Alice L S/NM 7336 20879
Goodall Theresa R M/FSI 901 SA-3 ..... (9)235-8816
Goodby James E PM 7317 28698
Goode Sue L INR/REA 8840 22109
Goode William K FADRC/PBR 1758-D 29570
Gooden Geneva L NEA/ARP 5248A 23614
Goodier Grace E SY/WFO 4th Fl SA-15 ..... (9) 235-9346
Goodison Ronald A C M/FSI 800 SA-3 ..... (9) 235-1523
Goodman Grace E PPT 334 SA-17 128-6050
Goodman Lena M A/AID/WID 2642 (AID) 28242
Goodman Melvin A INR/RSE/SOV 4845 28657
Goodman Rebecca M EUR/SOV 4223 29370
Goodman Seymour S EB/ITP/EWT 3815-C 21256
Goodnight Maryjo S/S-O 7516 21512
Goodrich Richard L ASIA/CCD 514 RP AID ..... (9) 235-8951
Goodwin Arthur E Jr INR/EX 6639 21080
Goodwin Mattie F EA/TB 5210 21741
Goodwin Ralph R PA/HO 602 SA-2 21951
Gookin Richard J S/CPR 1044A 27984
Goott Daniel EUR 5224 28960
Goray Stanley J PPT 386 SA-17 128-21391
Gordon Charles S NE/ME 3317 (AID) 20212
Gordon Gloria TA/RES 2643 AID 21969
Gordon Howard III A/SY/T 3810A 20914
Gordon James K EB/OA/AVP 5535 29470
Gordon Joseph D PPT 552 SA-17 128-3201
Gordon Vera M S/S-EX Recept Rm 7th fl 21713
Gore Catherine M SY/DO 1258 23212
Goren Saynur H M/FSI 5519 SA-15 ..... (9) 235-1530
Gorham Easter J OPIC 812 BT 29634
Gorisek George F OC/T 5440 20595
Gorsey Charles V OES/APT/BMP 4325A 29042
Gorsha Karen M L/T 5420 20720
Gorzkowski Rose W SCA/VO 712 SA-2 21950
Goshgarian Isabelle D PO/CSP 209E RP (AID) ..... (9) 235-9165
Gottfried Edward M/FSI 1209 SA-3 ..... (9)235-8753
Goudaillier Simone A DG/PER/CA/PAS/PC 1828 22642
Govan James L AFR/DP 6671 (AID) 29202
Gowen George A III ARA/CEN 4911 23381
Gower Gerald F LA/CAR 3246 (AID) 22129
Gowing Alan V SY/WFO 4th Fl SA-15 ..... (9) 235-9346
Gowland Martha L M/FSI 618 SA-3 ..... (9)235-8834
Goyette Mary R ARA/MEX 4917 29292
Gracia Francisco ARA/MGT/BP 3256A 23685
Grader Charles R LA/MRSD 3921 (AID) 23348
Grady Paulette BF/FS 6713A SA-15 ..... (9)235-9274
Graf Gerald G OLAB 113A SA-8 (AID) ..... (9)235-1895
Graham Ella M EA/EX 4315 23102
Graham Thomas Jr ACDA 5635 28198
Grahame Jay R NEA/INS 5251 20701
Granados Jairo J PM/PD 513D RP (AID) ..... (9)235-9024
Granick Robert E S/IG/IS 2317 20152
Grant Edmond SER/FM/CAD 414 SA-12 (AID) 20115
Grant Henry R S/S-EX 7517 27665
Grant June M PER/CA/CSS 2421 23352
Grant Leslie A GC 6896 (AID) 23794
Grant Lindsey OES/ENP/EN 7819 27964
Grant Lucinda A CU/OPP 4802 20142
Grant Robert Y PHA/POP/ASIA/NENA 312 SA-16 (AID) ..... (9)235-8615
Grant Tommye L PPT 317 SA-17 128-6050
Graphenreed Sharon H INR/REA 8647 22289
Grassi Louise B BF/FS/FD/V 6524 SA-15 ..... (9) 235-9240
Gravatt Joan S EB/OA/AVP 5535 29341
Gravely Elizabeth Q A/SY/I/WFO 4th Fl SA-15 ..... (9) 235-9346
Gravely John W S/FSG 7813 22270
Graves Arthur L Jr CU/IVP/V 437 SA-6 ..... (9) 235-1060
Graves Donald E INR/RSE/SOV 4758 29204
Graves William F ACDA 5743 21296
Gravett Leonard L OES 7818 20589
Gravett Roberta A PM/SAS 7418-A 27774
Gray Brenda W DM/CC 735 SA-12 (AID) 20122
Gray Delancey L FFP 306 RPE (AID) ..... (9) 235-9709
Gray Delores M PPT 562 SA-17 128-4074
Gray Harold S AFR/SGWA 4529 (AID) 27106
Gray J Richard A/FBO/BDC 327-B SA-6 ..... (9)235-9508
Gray Kathy G AFR/DP 6671 (AID) 20346
Gray Murray COM/PP 720D SA-18 (AID) ..... (9)235-8989
Gray LaWana A LEG/PPD 2895 (AID) 23652
Gray Roberta V PD&E/MA 513D RP (AID) ..... (9) 235-9018
Graybeal Sidney N ACDA 5489 28652
Grayson Elizabeth P SER/FM 525 SA-12 AID 20014
Graznak Judith E SY/T 3810A 20914
Greco Charles S A/BF/FMS 1801 28037
Greco George LA/DR 2253A (AID) 29484
Green Barbara W BF/FS 6201 SA-15 ..... (9) 235-9249
Green Betty E LA/DR 2253A (AID) 29488
Green Claudia R OPA 4898 (AID) 28636
Green Colleen AA/PPC 3942 (AID) 21594
Green Cynthia A OPR/ASD 7310 21647
Green Evelyn H 7251 29531
Green Gail P BF/FSD/P 6709 SA-15 ..... (9) 235-9291
Green James F OPR/MTB B229 21012
Green Janita D SCS 1810 23591
Green Marshall OES/CP 7815 23472
Green Max E GAO-ID 638 SA-12 20118
Green Robert COM/CPS/IE 713E RP (AID) ..... (9)235-8883
Green Robert U AF/EX 3519 20651
Green Rose M REM/BEX 7314 SA-15 ..... (9)235-9246
Green Ruby S OPR/ST 521 SA-6 ..... (9)235-9543
Green Saul GS B 229 21012
Greene Angella N ES 5665 (AID) 28511
Greene Gloria EOP 2664 (AID) 27996
Greene Myles NEA/IRN 5252 20574
Greene Regina A PPT 232 SA-17 128-5107
Greene Regina D OPR/GS 1493 22736
Greenfield Alton J PPT 552 SA-17 128-3201
Greenfield Mark ACDA/A/CS 5672 23645
Greenlee David M S/S-O 7516 21512
Greenwood Alisare FM/CAD 624 SA-12 (AID) 20066
Greer Mary F PA/PP 5831 21710
Gregg Anna M OC/T 5440 23418
Gregg David III OPIC 704 BT 28582
Gregg Robert W IO/PPR 6328 20943
Gregory Annie P AF 6236 23356
Gregory Dorothy S PA/M 6807 29859
Gregory Peter E A PER/ES/LP 3712 SA-15 ..... (9)235-9593
Greve Doris J FS:FSB/V 6713A SA-15 ..... (9) 235-9322
Grewe Shirley REE/EMP 7524 SA-15 ..... (9) 235-1030
Grier Helen L DM/IM 714 SA-12 (AID) 20084
Grier Linda T OES/APT/BMP 4333 20374
Grier Mary E PPT 870 SA-17 128-3201
Griffel Eric PPC/RC 3898 (AID) 23017
Griffen Mattie B MO/TT 12A49 (AID) 28649
Griffin Alma A PM/OD 509 RP (AID) ..... (9)235-9003
Griffin Ann E NEA 6242 22120
Griffith Dalton A AFR/CAWA 3320F (AID) 29000
Griffin Durell T OPIC 624 BT 28962
Griffin Edward G INR/XR/RCM 6747 23968
Griffin George G B INR/RNA/SOA 4636 22757
Griffin James A OC/T 5440 23455
Griffin Jeanette M PPT 662 SA-17 128-5221
Griffin Karen T ACDA/MAB 5743 20816

For extensions beginning with 2 - IDS code is 101
For extensions beginning with 4 - IDS code is 193
For extensions beginning with 5 - IDS code is 156
For extensions beginning with 7 - IDS code is 16

Griffin Mary A A/ALS 507 SA-6 ..... (9)235-9515
Griffin Mattie B MO/TT 12A49 (AID) 28649
Griffin Norma L EB/TCA 5830 21498
Griffin Patrick H AG/AUD 521 PP AID ..... (9) 235-9193
Griffin Raymond E OPR/ASD/BMB 1886 29548
Griffin Robert C M/MED 29A14 22199
Griffing Howard F FM/LD 619 SA-12 (AID) 20166
Griffis Eunice AFR/DS 2497 NS AID 28178
Griffith Jerone L OPR/GS B229 21673
Griffith Wayne G PPT 512 SA-17 128-3580
Grillo Shirley R FM/OSD 508 SA-12 (AID) 20022
Grimes Annie M OPR/GS 1489 29841
Grimes Bernard A OC/P 427 SA-6 ..... (9)235-9434
Grimes Betty L CM/ROD/AFR 721 PP AID ..... (9) 235-9105
Grimes Decatur F FADRC/PBR 1758 28483
Grimes M Dixie EUR/SOV 4219 28670
Grimes Thomas J WRDCO 801 SA-6 ..... (9)235-9614
Grimm Olga LA/DR 3253 (AID) 29394
Grimmer Dennis M EB/OT/TA 3824 22735
Grindstaff Robin CM/SD/SUP 708 PP (AID) ..... (9) 235-9112
Grisby Edith TA/PPU/EUI 2669 AID 29347
Grob Louis W A/SY/T 3810A 20548
Groceman Clarence E ENGR/OPNS 547 SA-11 (AID) ..... (9) 235-9833
Grodsky Morris PM/MD 493 PP (AID) ..... (9) 235-9082
Groeneweg Marvin SCA/VO 813 SA-2 22893
Groennings Sven CU/P 4821 22380
Grogan Kathleen EB/ORF/FSE 3524A 20354
Groom Howard W SER/INC 211 SA-2 (AID) 28542
Grooms Judith C SER/INC 211 SA-2 (AID) 28626
Groot Kathryn J A/OPR/ASD 1881 23392
Grose Robert H PM/NPO 7428 21835
Gross Bernard E II PER/SA 2820A 29433
Gross Caroline C S/IG 7810 23766
Gross Cheryl A PA/FOI 2811 23810
Gross Denise R CU/EA 5809 20801
Gross Isabelle TA/AGR 3245 (AID) 21036
Gross Margaret A O/FADRC/DR-RT 1239 20420
Gross Ray P SY/E 2424 23143
Grosshans Annette J PPT 300 SA-17 128-21732
Grossi Theresa L S/IG 7809 28003
Grossman Lawrence M IO/OIC 14A27A 21582
Grove Brandon H Jr S/IG/IS 2317 20152
Grove Edward A Jr A/BF/OB 1332 20861
Grove Judith A CU/PC 401 SA-6 ..... (9) 235-1018
Grover Charles W CDA/FS/POL 2417A 29776
Grover Rose J OPR/VS B 258 21634
Groves Betty L PER/CDA/FS/T&R 2328 28452
Gruer Rose M DG/MED 2906 23554
Grunwald Joseph ARA 6263 28386
Gruppe Henry AFR/DS 2497 NS AID 29780
Grzybek John A A/FBO 319 SA-6 ..... (9) 235-9495
Guamarin Linda ACDA/A/BF 804 SA-6 ..... (9)235-9788
Gudgeon K Scott L/EUR 5417A 21217
Gudger Donnel OPIC 609 BOT 27161
Guensberg Larry A PPT 414 SA-17 128-22384
Guenther Robert L M/MED 12A62A 23527
Gugino Jo Anne C D/LOS 4321 20051
Guido Michael PM/MD 403 PP (AID) ..... (9)235-9098
Guilbault Adeline V ARA/USOAS 6917 22317
Guilbault Jane A S/CPR 1701 20907
Guilbert Frances S IO/IBC/BA 5336 23049
Guillory Mildred H M/MED 2256 29801
Gulick Clarence S PPC/IA 2758 AID 20833
Gullett William W AA/SER 5758 AID 22994
Gulli Edward N BF/FMS 1801 21286
Gulli Thelma V FADRC/PBR B844E 20839
Gullins Marva I M/MED 2906 22199

For extensions beginning with 2 - IDS code is 101
For extensions beginning with 4 - IDS code is 193
For extensions beginning with 5 - IDS code is 156
For extensions beginning with 7 - IDS code is 16

Gumbs Earle OPIC 620 BT 28962
Gunn Joyce PPT 358 SA-17 128-3992
Gunner Virginia G CU 6218 22014
Gunning John N TA/PPU 2941 AID 28158
Gunnoe Nada M CU/NEA 4421 28205
Gupta Ravendra OPIC 824 BOT 29646
Gurr John W OPIC/DEV 742 BOT 21796
Guth John T A/SY/WFO 4th Fl SA-15 ..... (9)235-9358
Guth Stanley W OFDA 1262A (AID) 25916
Guzowski Judith MP/SOG 19A04 (AID) 29714
Guzzo Louis R OES 7831 29028
Gwiazdowski Mary Ann PER/PPM 3712 SA-15 ..... (9) 235-9593
Gwinn James E GAO 720 SA 12 (AID) 20152
Gwyn Keith M A/SY/FO/NEA 3800 23124
Gwynn Robert BIC 4320 Commerce 189-3844

H

Haas Marie-Joelle CU/EX/RPM 4817 21982
Habenicht Glenn W II SY/T 3810A 20914
Habib Michael J EUR/WE 5230 21726
Habib Philip C P 7th Floor 22471
Habron James ENGR/SP/SP 519 SA-11 (AID) ..... (9) 235-9802
Hacker Michael J AA/LA 6256 (AID) 21519
Hackett Antoinette OPA 4883 (AID) 28636
Hackett James T ACDA 5725 23708
Hackett Robert F S 7226 21325
Hackett Truman GAO/ID 1821 23276
Haddad Souria H FSI 5505 SA-15 ..... (9) 235-1533
Haegele Richard SCA/VO 611 SA-2 22901
Hafenrichter John L TA/PPU/EUI 2675 AID 29037
Hafey Anna M CU/EA 5813A 23740
Hagan Patricia S PPT 376 SA-17 128-3881
Hagan Peter J COM/CPS 711C SA-18 (AID) ..... (9)235-8887
Hage Louis R IO/UNP 6332 20333
Hager Dorothy CM/PAS 671F PP (AID) ..... (9) 235-9147
Hager L Michael ASIS/BIS 6668 (AID) 28306
Haggerty Susan A EUR 6221A 21848
Hahn Harrison J PM/PS/MS 208 RP (AID) ..... (9) 235-9050
Hahn Peter W A/FBO/BDC 327 SA-6 ..... (9)235-9485
Hahne Frederick W PM/PD 513B SA-18 (AID) ..... (9) 235-9010
Hailstorks Ursaline PPT 232 SA-17 128-4453
Hairston Gail R A/ALS 501 SA-6 ..... (9)235-9468
Hairston Lessie G OPIC 708 BT 21766
Hairston Thomas J OC/P-O SA-4 ..... (9) 339-7005
Halbert Collie E FADRC/PBR 806 SA-6 ..... (9)235-9578
Hale Maxine R TA/H 635 PP (AID) ..... (9) 235-9169
Hales Annette M PER/CCA 2421 27151
Hales Joseph FM/ESD 508 SA-12 (AID) 20024
Hall Adrianne ROD/ASIA 731 PP (AID) ..... (9) 235-9131
Hall Blair P FADRC/DA 1239 21704
Hall Calvin C O/FADRC/EC 1239 21704
Hall Catherine E INR/RWE 4643 27058
Hall Claude H Jr 1750 Pa Ave NW ..... (9)298-7570
Hall Deborah A PER/MGT/OS/IO 1336 22098
Hall Eloise C INR/RSE/EE 4751 23231
Hall Doris E PM/MD 459 PP (AID) ..... (9)235-9094
Hall Evelyn V INR/RAF 4536 27331
Hall G Dorothy OPR/ST 1047-A 21942
Hall Glenn E OPR/VS B-258 21082
Hall Hal O ASIA/TD 603B RP AID ..... (9) 235-5867
Hall Jacqueline B PO/FSP 409B RP (AID) ..... (9) 235-8899
Hall John R PPT 232 SA-17 128-7191
Hall Jonathan E M/FSI 911 SA-3 ..... (9)235-8724
Hall Leon C BF/FMS 1801 22094

Hall Louis J OPR/GS 1493 23636
Hall Nellie W M/CT 2238 29893
Hall Rudy G SER/INC 211 SA-2 (AID) 29094
Hall Sharon C SCA/PPT 3101 SA-17 28863
Hall Sharon L M/FRM/BP 1332 22077
Hall Susan GC 6945 (AID) 28375
Hall Thayal F NEA 6242 29465
Hall Vivian L O/FADRC/DA 1239 29268
Hall Wade D EA/EAA 4218 (AID) 28526
Hall Wanda L BF/OB/SAT 1135 27822
Hall Winifred T SCA/VO 700 SA-2 21896
Hallas Antonina SER/ASHA 412 SA-2 (AID) 20010
Hallman Brian S OES/OFA/FA 3214 21073
Halter Lillian V PO/FSP 413D RP (AID) ..... (9) 235-1497
Haluska Marianne J EB/OT/STA 3531A 21432
Halyard Vivian F O/FADRC 1239 20394
Hamer Betty J BF/FS/AD/AA 6110 SA-15 ..... (9) 235-9336
Hamer Burlin FFP 411 RPE (AID) ..... (9) 235-9671
Hamilton Arthur L Jr GAO/FAG 2536A 21588
Hamilton Bronnetta B OPIC 624 BT 28962
Hamilton George M OC/P B-528 20388
Hamilton Gralyn D INR/EX 6510 20906
Hamilton James R GAO/ID 2536A 21588
Hamilton Joyce E OC/T 5440 23418
Hamilton Luella PPC/IA 3841 AID 28677
Hamilton Perry C BF/OB/FP 1331 20922
Hamilton Veronica PM/PS/ER 822 RP AID ..... (9) 235-1720
Hamit James L Jr OC/T 5440-G 23418
Hamlin Benjamin W EUR 6221A 20642
Hamlin Bobbie TA/OST 2841 (AID) 28939
Hamlin Rebecca G PPT 232 SA-17 128-4453
Hamlin Ross E M/FSI/FAES 3112-A SA-15 ..... (9)235-9335
Hammerstrom John E WRDCO 801 SA-6 ..... (9)235-9615
Hammond Barbara S OPA/PAD 4943 (AID) 29319
Hammond Jeanne K GC/LPC 6879 (AID) 28404
Hammond Kathryn L A/OC/N 44A20 23868
Hammond Mildred DM/CC 735 SA-12 (AID) 20122
Hammond Rose M PM/MC 800 SA-6 ..... (9) 235-9756
Hamner Charlene E SCS 1813 23529
Hamon Marguerite MO/CM 2678 (AID) 23983
Hampton Joan C O/FADRC/DR 1239 21709
Hampton Ronald E FADRC/DR/RSC B-242 20419
Hamrin Carol L INR/REA 8840 20511
Hancock Evelyn PO/FSP 414C RP (AID) ..... (9) 235-8993
Hand J M Colton EB 6822A 21682
Handleman Stanley D TA/EHR 317 SA-2 AID 27456
Handy Arthur PPC/DPRE 3938 AID 28594
Handy Mary E EB/ITP 3831A 22533
Handy Susan A CDA/FS/JO 2425 27691
Hanes Ellen J PER/PPM 3712 SA-15 ..... (9) 235-1001
Haney Doris J OPIC 734 BT 28962
Hanford Mary CM/COD 773 SA-14 (AID) ..... (9)235-9132
Hahn Nguyen Thi FM/FSD 531E SA-12 (AID 20110
Hanifin Janet L OES 7831 23488
Hanks J Wayne OC/P 44A25A 21198
Hanks Mary N LA/EMS 3250 (AID) 21503
Hanley C Norman PER/G 7327 22825
Hanna Catherine B M/FSI 527-C SA-3 ..... (9)235-8831
Hannebaum Carolyn SER/H 324 SA-2 (AID) 27454
Hannon Robert AFR/EMS 5750 NS (AID) 29303
Hanrahan Laurence A 1322 Comm 20745
Hanrahan Mary ARA/LA 6263 23542
Hanrehan Arthur D SY/FO/EUR 38A00 23099
Hansen Ruth G NEA/P 5246A 20448
Hansford Floretta Y TA 3818 21162
Hanson Ann R FADRC/PBR/EB B844E 29441
Harbinson David K TA/STS 657 PP (AID) ..... (9) 235-9078
Hardesty Mary OPIC/F R-800 BT 28544
Hardie Alvis O AFR/NARA 4731 (AID) 29229
Hardin John N SY/T 3810 20548
Hardin Melinda MO/CRM B-460 (AID) 28384
Hardin Robert L M/FSI 209 SA-3 ..... (9)235-8721
Hardin Seaborn D MO/GS 124 SA-2 (AID) 21062
Harding Alfred TA/AGR 2246 (AID) 23009
Harding Richard D EUR/RPE 6517 20457
Hardman Angela L TA/PPU/EUI 2669 (AID) 26056
Hardman Miriam INR/RNA 4524A 28401
Hardmon Clarence PPT 552 SA-17 128-3201
Hardrick Margaret L INR/RNA/RCI 6510A 21261
Hardy Blanche E A/SY/RSB 2426 23006
Hardy Brenda OPIC 630 BOT 28618
Hardy Edwin F Jr PM/PD/SD 520C RP AID ..... (9) 235-9027
Hardy Elsie M/FSI 916 SA-3 ..... (9) 235-8812
Hardy Ernest S FM/CAD 624 SA-12 (AID) 20072
Hardy Howard W CU/AF 4824 23712
Hardy Macon L PER/MGT/OS/AR 1336 22734
Hardy Wanda R PPT 700 SA-17 128-21596
Hare Laura L S/CPR 1237 23170
Hargreaves Edward M/FM/FC 1132 21196
Hargrove Maria ARA/USOAS 6495 29422
Harkavy Robert E ACDA 4486 21542
Harkless Marlene OPR/ST 538 SA-6 ..... (9)235-9586
Harley Donna M A/SY/PTS 4705 SA-15 ..... (9)235-9461
Harley George E DM/CC 736 SA-12 (AID) 20122
Harley James F DM/DS/C 725 SA-12 (AID) 20032
Harley Kay A PM/MD 413 SA-14 (AID) ..... (9) 235-1342
Harley Paul MO/CRM B-460 (AID) 28372
Harley William L DM/CC 737 SA-12 (AID) 29650
Harmon Mary TA/AGR 2245 (AID) 27926
Harnisch Kevin A PM/MC 800 SA-6 ..... (9) 235-9777
Harper Airline FD/P 6701 SA-15 ..... (9) 235-9317
Harper James L PM/PS 105 RP AID ..... (9) 235-8936
Harper Janice A PPT 520 SA-17 128-4160
Harpham Betty M EB 6826 22175
Harr David C EA/VLC 5206 23132
Harrell Edgar C EB/IFD/PAS 2531 21548
Harrell Roy A Jr ASIA/DP 3208 (AID) 29056
Harrell Ruth M CU/EX/RPM 4807 23148
Harrington Catherine AFR/DS 2490 NS AID 28175
Harrington John M M/FSI 1015 SA-3 ..... (9) 235-8788
Harrington Laura C SCI 7830 23203
Harrington Madeline W L/T 5420 23089
Harrington Pauline OPIC 806 BT 23906
Harris Alice L PPT 232 SA-17 128-7191
Harris Anne C OES/NET/IM 7824A 24752
Harris Arden J MO/PUR 126 SA-2 (AID) 22964
Harris Benjamin E O/ISO 1921 21390
Harris Charles J ARA/ECA 4906 22179
Harris C Cleland M/FSI 500-C SA-3 ..... (9) 235-1447
Harris Christina CU/EA 5815 28043
Harris Delores C PPT 600 SA-17 128-28176
Harris Donald S EA/RA 4312 23697
Harris Eleanor J SCA/VO 708 SA-2 22949
Harris George S INR/RNA 4524A 28401
Harris Harry B PHA/POP/FPS 515 RPE (AID) ..... (9) 235-9665
Harris James T OCT 5440G 23418
Harris Janice TA/N 116 SA-2 (AID) 20180
Harris Joyce C MP/DPC 2637 (AID) 23910
Harris Kenneth E TA/RD 110 SA-2 (AID) 22968
Harris Kenneth J OES 7818 20589
Harris Kenneth O OB/RME 1331 27883
Harris Lawrence T O/FADRC/DA 1239 20769
Harris Lee W OC/T 5440 21641
Harris Loretta R PPT 414 SA-17 128-22384

H

For extensions beginning with 2 - IDS code is 101
For extensions beginning with 4 - IDS code is 193
For extensions beginning with 5 - IDS code is 156
For extensions beginning with 7 - IDS code is 16

Harris Louis B Jr PPT 720 SA-17 128-4700
Harris Mary N NEA/AFN 6252A 20840
Harris Natalie R PPT 262 SA-17 128-28209
Harris Olivia E PM/PD/SAR 515B RP AID ..... (9) 235-9018
Harris Robert W OFDA 19A09 (AID) 25916
Harris Sandra A O/FADRC/DA 1239 29569
Harris Sheron FADRC/PBR B845 21104
Harris Stanley P EB/CSB/OCA-CM 3333C 20792
Harrison Diane DG/MED 12A26A 23527
Harrison Harold A OC/P B-528 20388
Harrison Howard E OC/T 5440 27989
Harrison Lawrence LA/DP 3913 (AID) 28214
Harrison Lawrence E M/FSI 1209 SA-3 ..... (9) 235-8753
Harrison Philip L Jr BF/FS/WFC 7713-A SA-15 ..... (9) 235-1952
Harrison Virginia M PPT 214 SA-17 128-4244
Harriston Bessie L P SER/IT 315 SA-8 (AID) ..... (9)235-1963
Hart Donald F EB/ORF/FSE 3638 20354
Hart Hobart M S/S-I 7241 23836
Hart Queenie PM/PO/R 506B SA-18 (AID) ..... (9)235-9062
Hart Richard R EA/PRCM 4318A 21004
Hart Rosemary B PER/CDA/FS/EUR 26A11 22832
Hart Samuel F INR/REC 8722 22214
Hart Shirley M REE/EMP/OEB 7507 SA-15 ..... (9)235-9406
Hartgen Judith A A/OC 44A26 21000
Hartle Janet A Clemency Board 2033 M St NW 5th Fl 43300
Hartley Charles R IO/TRC 5332 22674
Hartley J Frederick CU/OPP 4802 20142
Hartley Virginia F IO/UNP 6334 20424
Hartman Arthur A EUR 6226 29626
Hartman Francis SER/FM/CAD 624 SA-12 (AID) 20102
Hartman Richard S OC/PE-E 412 SA-6 ..... (9)235-1972
Hartmann Roger J OC/P B-528 22167
Hartnett Daniel W PPT 358 SA-17 128-3992
Hartnett Lawrence A Jr SY/PRS 2530 26175
Hartung E Joanne PPT 3208 SA-17 29690
Hartung Kenneth A S/IG/IS 2317 20152
Hartwell Alton L O/ISO 1921 23162
Hartzler Alfred J ACDA 4923 23375
Harvey Corine A DG/MED 2906 23845
Harvey Gordon E SY/SAS 2236 21040
Harvey Matthew J AA/LEG 2895 (AID) 28264
Harvey Vivian Y LA/DR 3247 NS AID 20008
Harvin Paris L FADRC/LR 2442-B 28347
Harway Maxwell COM/NE 811E RP AID ..... (9) 235-8908
Hasan Hasan A LA/DR 2249 (AID) 23402
Hase Edward MO/TR 12A45A (AID) 23900
Haselton Mary M OES/CP 7815 23472
Haskins Christine E CU/NEA 4423 22550
Hastings James J AG/AUD 549 PP (AID) ..... (9) 235-9221
Hataway James D PM/MC 800 SA-6 ..... (9) 235-9756
Hatchimonji Ike T EOP 2664 (AID) 27996
Hathaway Christine P S/CPR 1232 20871
Hatsukano Tom S COM/CPS/PS 722D RP (AID) ..... (9) 235-8971
Haufe Susan M PA/MS/PCD 5819A 21394
Hauger Harold J SER/FM/CAD 624 SA-12 (AID) 20052
Haugerud Howard E M/FSI 3602A SA-15 ..... (9) 235-9276
Haughey Francine M/FSI 500 SA-3 ..... (9) 235-1493
Haukness Robert A OPR/ASD/BMB 1886 29548
Haupt Eleanor K CU/AF 4824 23712
Hauschner Ludwig FFP 411 RPE (AID) ..... (9) 235-9672
Hauser Fern E M/MED 2906 27350
Hauser Timothy P INR/RWE 4665 23351
Haverkamp Roy T M/FSI 1209 SA-3 ..... (9)235-8753
Hawe Georgene C AG 5893 (AID) 29890
Hawe Kenneth LA/DR 3253 (AID) 20402
Hawes John H EUR/RPM 6225 28050
Hawkins Antonia C S/S-EX 7517 20698
Hawkins Charles H OC/P B-528 20388
Hawkins Ella OPIC/ID 824 BOT 21820
Hawkins Edith I O/ISO 19A16 28444
Hawkins Eugene LA/GC 5917 (AID) 29182
Hawkins Geraldine V PER/MGT/OS/CC 1329 21225
Hawkins Mary C LA/DR 2249A (AID) 23515
Hawkins Nannie B O/FADRC/DR 1239 21709
Hawkins Nathaniel FM/RSD 519 SA-12 (AID) 20182
Hawkins Olivette M NEA 6243 20626
Hawkins Roberta PPC/IA/DDFC 3841 (AID) 28677
Hawkins Roy H OPR/VS B-258 21634
Hawkins William C A/SY/PTS 4705 SA-15 ..... (9)235-9461
Hawkins William H OC/P-O SA-4 ..... (9)339-7005
Hawks George Jr SCA/SCS 1813 29461
Hawley Alyce F DG/PA 6808 21743
Hawley James M INR/REC/CDC 8441 20452
Hawley Wesley COD/TAB 747 SA-14 (AID) ..... (9)235-9139
Hayden David C A/ALS 540C SA-6 ..... (9)235-9522
Hayden Mark S PHA/PRS 3916 (AID) 21799
Hayden Ruth J PER/CCA 2421 23352
Hayes Deborah TA/AGR 2937 (AID) 21772
Hayes Jane B PPT 662D SA-17 128-5221
Hayes Madelina D MO/PAV/AV B-930 (AID) 28389
Hayes Patrick R S/S-O 7516 21512
Hayes Robby OPR/GS 1493 28208
Hayes Robert BF/FS/P 6701 SA-15 ..... (9) 235-9292
Hayhurst Walter L BF/OB/AC 1331 28142
Haynes Alfred O Jr BF/FS 6114 SA-15 ..... (9)235-9323
Haynes Herbert C M/MED 2906 22868
Haynes Judy A PPT 210 SA-17 128-4161
Haynes Lucille F M/FRM/BP 1331C 20922
Haynesworth Vivian L OC/T 5440 21640
Hays Ellen J SER/LR 309 RP (AID) ..... (9) 235-8929
Haywood Hiram H III PPT 458 SA-17 128-22194
Hazel George SER/H 310B SA-2 (AID) 29718
Hazel Jacqueline B SCA/VO 823 SA-2 21996
Head Joanne CM/COD/TAB 747 PP AID ..... (9) 235-9139
Head Laurene D OPR/ASD 1885 23393
Headley Francis A PPT 750 SA-17 128-21814
Headrick Everett AFR/ESA 4752 (AID) 29536
Healey James J INR/OIL 8667 20386
Healey Joanne A/SY/DASS 2513 29448
Healy Theresa A DG/PC 7333 29405
Heard John LA/DR 2242 (AID) 28128
Heater Russell IO/UNESCO 4806A 23619
Heavner Theodore J C ARA/LA/CAR 3244 22621
Hebden Jeanette B M/FRM/FM/R 1133 20728
Hebert Louis C CDA/FS/ARA 2336 22055
Hecht Dorothy J SSM 7526 (AID) 24206
Hecht Elaine EA-C 5218 (AID) 29074
Heck L Douglas M/CT 2238 29892
Heckel Sarah G IO/ML 6334A 20340
Hecklinger Richard PA/M 6805 22376
Heckman Richard L A/SY/PIB 2435 22412
Hecox Cynthia W A/SY/DASS 2513 20404
Heffern Joseph E DM/CC 737 SA-12 (AID) 29650
Heffern Richard T EB/ITP 3831 20886
Heflin Martin G BIC/OIM 1202 Commerce 189-2762
Heflin Patricia L M/FA 8th Fl Dipl Recep Rms 20298
Hegarty Patrick H PPT 510 SA-17 128-3668
Heginbotham Erland OPIC/DEV 840 BOT 20210
Hegna Charles F AAG/W 511 SA-14 (AID) ..... (9)235-9220
Hehir Priscilla D 4214 23582
Heichler Lucian EUR/CE 4228 22155
Heidel Lewis J A/OC/PE 2331 21369
Heikenen Harry W 4012 Commerce ..... (9) 967-5438
Heilman John TA/STS 647 PP (AID) ..... (9) 235-9178

For extensions beginning with 2 - IDS code is 101
For extensions beginning with 4 - IDS code is 193
For extensions beginning with 5 - IDS code is 156
For extensions beginning with 7 - IDS code is 16

Heilsnis Harold D/HA 7802 22741
Heimgartner Maryann L PER/CDA 2328 21692
Heinaru Ilmar PA/PP 5831 21710
Heishman Stanley D CM/ROD 729A SA-14 (AID) ..... (9)235-9152
Heisler Joe GAO 4908 (AID) 20000
Helble John J EA/TB 5210 23698
Heller Harry Jr SCA/PPT 3201 SA-17 28863
Hellmann Charles Rex A/FBO/BDC 325-J SA-6 ..... (9)235-9507
Helm Debra K PER/PCE/PE 2138 29566
Helm Loretta N PER/PPM 3712 SA-15 ..... (9) 235-9593
Helman Gerald B IO/UNP 6334 22392
Helman Howard D EA/CDF 5318 (AID) 29049
Helmick Margaret COM/A 803 RP (AID) ..... (9)235-8986
Helmick Mary J COM/NE 811 SA-18 (AID) ..... (9)235-8908
Helmke Marian DG/MED 2906 22199
Helms Elizabeth W OES/APT/BMP 4333 21444
Helsel Alice S LA/DR 2248 (AID) 29146
Helton Lloyd B Jr OPR/ST 530 SA-6 ..... (9)235-9544
Hemard John IO/EX/IFM 5331 28673
Hembry Marcella G EA/TB 5210 21741
Hemenway Brewster R S/IG/IS 2317 20152
Hemily Philip W OES/SCI/BMP 4327A 28996
Hemingway Barbara PPT 214 SA-17 128-4243
Hemingway Frank S S/S-O 7516 21530
Hemmer Carl J PHA/POP/PPD 204 RPE (AID) ..... (9) 235-9867
Hempel William J OC/T 5440 23455
Hemphill Richard L FM/ESD 503 SA-12 (AID) 20140
Henderson Alfred R M/MED 29B04 22872
Henderson Bernard PER/MGT/AR 1817 27914
Henderson Bonny OPIC 852 BT 29154
Henderson Crystal A PPT 414 SA-17 128-22384
Henderson D Rudolph Jr L/C 5421 22131
Henderson David E INR/RAF 6510A 21396
Henderson Elliott MO/CM B-461 (AID) 29130
Henderson Eva D D 7222 21092
Henderson George P FM/STF 710 SA-12 (AID) 20082
Henderson Lee ARA/AND 5906 23076
Henderson Mahlon EUR/SOV 4219 21712
Henderson Malvina PPT 210 SA-17 128-4161
Henderson Michael OC/P B-528 20388
Henderson Nancy TA/H 635B PP AID ..... (9) 235-9169
Henderson R Miles EA/EP 5310 22195
Henderson Sheila EB/ITP/OT 3824 22778
Henderson Shirley A M/MED 2256 29801
Henderson Van B S EA/DP 3208 (AID) 29056
Hendon Owen W A/FBO/BDC 327 SA-6 ..... (9)235-9485
Hendricks Geraldine F AF/S 5526 23274
Hendricks Karen EA/CCD 613 RP (AID) ..... (9) 235-8960
Hendricks Kathy OPIC/ID R-812 BOT 29634
Hendrickson John F IJC 203 1717 H St NW 26368
Hendsch Shirley B IO/IWP 1427 26906
Hengenius Gerald L PPT 610 SA-17 128-4115
Henkin Charles J INR/STA 6524A 20926
Henley Dennis M A/SY/RSB 2517 20817
Henley William R IGA 6825 23546
Henneberger Patricia S OC/EX 44A28 29414
Hennemeyer Robert T SCA 6811 22448
Hennes Richard V IO/IBC 5336 22754
Hennessy Helen M EB/EX 6820 20975
Hennings Robert F OPR/VS B-258 21082
Henrikson Ronald ENGR/OPNS/TR 553 SA-11 (AID) ..... (9) 235-9833
Henrickson William R OC/PE Bay A SA-13 77771
Henry Fran W D/IWY 1004 29476
Henry Jewel E FADRC/PBR 1875 28483
Henry Vivian LA/DR 3247 (AID) 20009
Henshaw Anne W AG/OAS 570 SA-14 (AID) ..... (9)235-9215
Henshaw Diana E SCA/VO 700 SA-2 21999
Henson Brenda P OPR/ST 1244 21624
Henson Gloria LA/DR 2249 (AID) 23402
Henson Monteque SER/MO/PAV B-932 (AID) 28400
Herbert Katherine L EUR 6221A 20642
Herd Vickie A PER/REM 7520A SA-15 ..... (9) 235-9372
Heritage George F A/SY/I 2418 20408
Herman Jan K PA/MS 4831A 20608
Herman Richard L IBC 150 425 I St NW ..... (9)783-9151
Hermesman Geoffrey F OC/P B-528 21090
Hernandez Adele B ARA/AND/V 5906 23338
Hernandez Elsa LA/MRSD 3929 (AID) 29354
Hernandez Herman L PPT 214 SA-17 128-4243
Hernandez Lucille C PPT 700 SA-17 128-21596
Herndon Clyde L OPR/GS B229 23936
Herold James K CU/FS 223 SA-6 ..... (9)235-9443
Herrera Robert ENGR/OPNS/TR 534 SA-11 (AID) ..... (9)235-9829
Herrera Theodore E OPR/LS 2206 20508
Herrick Allison B PPC/PB 3746 (AID) 22088
Herrigel Rodger K PPT 578 SA-17 128-3546
Herring Kay K OPR/ASD 1880 21586
Herrmann George S A/SY/T 3810A 20914
Herrod Gary L EB/EX/MC 5818 22041
Herron John C AA/TA 2736 (AID) 21776
Hershner Freda SER/LR 309 SA-18 (AID) ..... (9) 235-8929
Herspring Dale R EUR/SOV 4225 21671
Herter Christian A Jr AA/IDC 2744 (AID) 21754
Hervas Anthony J OPR/LS 2212 23492
Herz Barbara K PPC/PDA 3881 (AID) 28166
Hess Anne M SER/INC 209 SA-2 (AID) 29094
Hess Fanny F A 6316 21492
Hesser Leon F TA/AGR 2245 (AID) 23339
Hester Donald V PM/SAS 7418A 28130
Hester Mignon A A/SY/E 2424 23142
Heston Gail PM/PD/PP 515 SA-14 (AID) ..... (9) 235-9024
Heuser Henry J TA/PM 2941 (AID) 20567
Hevesy Michael L SER/FM/CAD 624 SA-12 (AID) 20102
Hewitt Ashley C Jr EB/ORF 3529 22231
Hewitt Warren E IO/HR 4808-A 20572
Heyl Mary Jane PPC/RC 3898 (AID) 21346
Heyman I Austin LA/DP 3913 (AID) 23362
Hibbard Donald E OC/T 5440 21380
Hibbs William F PER/ES/LP 3712 SA-15 ..... (9) 235-1004
Hibma Ronald H FM/DCD 633 SA-12 (AID) 20096
Hickey Daniel T EB/ORF/FSE 3526 20753
Hickey Edward V A/SY 2513 28740
Hickey Maureen L FADRC/PBR 806 SA-6 ..... (9)235-9568
Hickie Jeanne OPIC/GC 724 BOT 21766
Hicks Carrol S INR/RES-W 6510 21397
Hicks Delores A AF/S 5526 28252
Hicks Eleanor CU/OPP 4802 20142
Hicks Suzanne C L/OES 6420 21550
Hicks Warren R OC/P B-528 22243
Hicks Whitney TA/AGR 2246 (AID) 29583
Hickson Lenel INR/EX 6510 20906
Higgins Ruth E EUR/SOV 4219 22137
Higgs Elmer R DG/MED 2909 23616
High Dorothy AFR/DS 2494 NS AID 28171
High George B S/IG 7810 28845
Highland Patti OES/OFA/FA 3210 20789
Hilburn Paul W INR/DDC 6635 29033
Hill Ann C COM/CPS/AT 713 SA-18 (AID) ..... (9)235-8883
Hill Connie S EB/ORF/ICD/FTD 3421 23000
Hill Gayle M SCA/VO 700 SA-2 21993
Hill Barbara L COM/CPS/AT 708 RPC (AID) ..... (9) 235-8935
Hill Eleanor M O/ISO 1921 20603
Hill Evelyn B INR/RAA 7534 21219
Hill Frank R OPIC 848 BOT 43227

For extensions beginning with 2 - IDS code is 101
For extensions beginning with 4 - IDS code is 193
For extensions beginning with 5 - IDS code is 156
For extensions beginning with 7 - IDS code is 16

Hill H Kenneth D/HA/HR 7802 23088
Hill Jacquelyn T S 7226 29572
Hill James E AFR/RA 3325 (AID) 28964
Hill M Charles S/P 7330 21140
Hill Patricia A PHA/POP/FPS 515 RPE (AID) ..... (9) 235-9665
Hill Robert Jr S/CPR 1238 22663
Hill Rose L FADRC/PBR B-872 20874
Hill William A Jr GAO 4908 (AID) 20000
Hilliard Helena S LA/DR 213A SA-8 (AID) ..... (9)235-1940
Hillier William J SER/FM/SPD 516 SA-12 AID 20050
Hilton Rose M ACDA 5725 23708
Hindman Nancy Lee PM/MC 800 SA-6 ..... (9)235-9770
Hinds Henry R OES 7831 20592
Hiner Jessie J IO/IEP 5323 21544
Hines Beverly A SCA/VO 712 SA-2 21897
Hines James J M/BAR 215 SA-6 ..... (9) 235-9610
Hines Melvin BF/FS/FD 6802 SA-15 ..... (9) 235-9320
Hines Wilma E PER/ES/LP 3712 SA-15 ..... (9) 235-1004
Hinshaw William R TA/AGR 5914 (AID) 23372
Hinton Betty M INR/RAF/CS 4635 28738
Hinton Kathleen T CDA/FS/ARA 2336 22054
Hinton Tonya L PER/MGT/OS/IO 1336 22098
Hipkins Samuel H MO/GS Whse (AID) 70197
Hirabayashi Betty T PM/PO/R 506B SA-18 (AID) ..... (9)235-9052
Hirabayashi Edward AFR/DS 2486 NS AID 28174
Hirama Jay PM/PD&E 503D SA-18 (AID) ..... (9)235-9054
Hirschfeld Thomas J ACDA 4936 28029
Hirshorn M Bruce EUR/SE 5511 29336
Hitchcock David I Jr CU/EA 5809 20800
Hitchcock James J INR/DDC 6635 29034
Hitchcock Maxine E D/IWY 1004 27773
Hitchcock William K CU 6218 23116
Hite Harry M OPR/ST 533-C SA-6 ..... (9) 235-9529
Hiter Aaron Jr PPT 232 SA-17 128-7191
Hitt Mary D CU 6218 22464
Hitt Peggy M A/O 1417 21638
Hively Ernest E Jr M/MED 2256 29801
Hix Luther M CU/EX/AD 4813A 23292
Hjortsberg Gail M PPT 232 SA-17 128-4453
Hlaing Than M/FSI/SLS 5602D SA-15 ..... (9) 235-9395
Hnatt Irene PER/CA/TL 2805 23308
Hoang Van Chi PM/MD 487 PP (AID) ..... (9) 235-9082
Hoard Anne F SER/PM 509 SA-18 (AID) ..... (9) 235-9003
Hoath James R PPC/PDA 3951 (AID) 28149
Hobbs David SCA/R&D 5638 28216
Hobbs Harry D OPR/ST/P 519 SA-6 ..... (9) 235-9533
Hobbs Richard W Col NEA/RA 4224 20865
Hoben Allen PPC/PDA/CP 3892 (AID) 28166
Hobgood Harlan H TA/RD 205 SA-2 (AID) 22944
Hobgood Teresa D PPT 386 SA-17 128-21391
Hobgood Willie D M/EEO 4427 29040
Hobson Lois AFR/DS 2491 NS AID 28254
Hoch Donald W DM/CC 737 SA-12 (AID) 20122
Hockaday Ernestine H A/OS 234 SA-6 ..... (9)235-9591
Hockman Myrtle D FADRC/DA 1239 29569
Hodder Darceia L OB/RME 1331 22470
Hodel Olga DG/EM 2820 22818
Hodge Barbara A COM/CPS/PS 713 SA-18 (AID) ..... (9)235-8883
Hodges Carolyn C EA/IMS 5315 22048
Hodges Elizabeth A INR/RGE 8749 22156
Hodges Esther D TA/N 400 SA-2 AID 20748
Hodges Gahl L S 7234A 20968
Hodges Hayward O/ISO 1921 20240
Hodges Marie E CU/EA 5811 20841
Hodgin Wilson ENGR/OPNS/E&I 539 SA-11 (AID) ..... (9)235-9829
Hodgson Robert D INR/DFR/RGE 8744 21428
Hoerer Richard F GAO 4908 (AID) 20000

For extensions beginning with 2 - IDS code is 101
For extensions beginning with 4 - IDS code is 193
For extensions beginning with 5 - IDS code is 156
For extensions beginning with 7 - IDS code is 16

Hoff Micheal L A/SY/FO/NSU 2410 22492
Hoffler Elizabeth H OPR/WLG 1890 20679
Hoffman Charles O OC/PE-M 5440-F 20946
Hoffman Marie OPIC/F 801 BOT 23906
Hoffman Phyllis TA/PPU 2941 AID 21660
Hoffmann Christine A M/FSI/SLS 713 SA-3 ..... (9)235-8821
Hoffmeier Mary A T FADRC/DR 1239 28484
Hoganson Barbara F M/FSI 1100 SA-3 ..... (9) 235-8772
Hoggard Barbara MO/CRM B-461 (AID) 29130
Hohm Elmer AG/AUD 511 PP AID ..... (9) 235-9193
Holcomb Wilbert PHA/PVC/OPNS 3730 (AID) 27924
Holcombe M Gerraine OES 7831 29028
Holda William J A/SY/FO 38A11 23124
Holdaway Margaret D EUR/EX 5424 20599
Holdcroft Lane E EA/TD 606 C RP (AID) ..... (9) 235-8870
Holdforth James E OC/P B-528 28350
Holeva Francis J IO/IBC/SC 5336 22753
Holguin Raul OC/T 5440 23455
Holladay Stanley MO/CRM 347A (AID) 28518
Holladay Thomas L ARA/CCA 3250 21658
Holland Charles W A/SY/DO 3811 21621
Holland Howard C BF/FMS 1801 23416
Holland Jane G O/FADRC/LR 2442F 22662
Holland Joanne R S/S 7224 23126
Holland Linda A PPT 260 SA-17 128-21964
Holland Thelma S PPT 414 SA-17 128-22384
Holland Yvonne E PPT 414 SA-17 128-22385
Hollander Shepard AA/SER 723 SA-14 (AID) ..... (9)235-1840
Hollenbeck Gerald SY/T 3810A 23122
Holley Mary E MO/CM B-460 (AID) 28372
Holliday Carolyn P PPT 232 SA-17 128-7191
Holliday Daniel M IO/EX/IR 4334A 21526
Holliday Joanne P IO/EX 6327 29326
Holliday Robert W M/MO 7427 21368
Hollingsworth Nancy ACDA 5499 29579
Holloman Hugh OPIC 748 BOT 21854
Holloway Alice P SER/MO/PAV B-932 (AID) 28400
Holloway Gordon H OB/RME 1331 21014
Hollowell Frances M EUR/SES 5224 23252
Holly Bruce O/FADRC/RR/DIR 1239 23603
Holly Norman PPC/PDA/DA 3896A (AID) 20974
Holly Sean M NEA/RA 5254-A 21278
Hollywood Leigh OPIC 828 BOT 29646
Holm Craig G A/SY/SAS 2236 21040
Holman Jewel D EB/STA 3531A 20889
Holmes Bernice C EB/ITP/EWT 3819 21421
Holmes Bernice CU/EE 5801 23668
Holmes Christian R OFDA 19A08A (AID) 28924
Holmes Francis W FM/DCD 635 SA-12 (AID) 20096
Holmes Frankie SER/IT 253 SA-8 (AID) ..... (9) 235-1982
Holmes George F 3rd O/ISO 1921 20240
Holmes Glarnice T CU/WE 5807 20231
Holmes H Allen EUR/RPM 6227 21626
Holmes Henry A EUR/RPM 6227 21626
Holmes James L Jr OC/EX 2130 21584
Holmes John H A/FBO/CR 321-D SA-6 ..... (9)235-9445
Holmes John W EB/OT/TA 3822 21718
Holmes Kerry L PPT 508 SA-17 128-3668
Holmes Martha B M/FSI 100 SA-3 ..... (9)235-8730
Holmes Oscar S/S-I 7241 23836
Holmes Ralph GS B 229 21012
Holmes Richard A M/FSI 1000 SA-3 ..... (9)235-8796
Holmes Ryland TA/AGR 2937 (AID) 21788
Holmes Shirley B AA/IDC 2744 (AID) 29614
Holsendorff Earl F OC/T 5440 23418
Holsendorff Juanita A SCA/VO 511 SA-2 22903
Holston Valerie A PBR 1756 28682

Holt Dottie L CU/EX/AD 4813A 23180
Holt Gordon E PER/CA/FS/A/C&R 26A11 28137
Holt Irene PM/PO/FSP 422B RP (AID) ..... (9) 235-8877
Holt Thelma AAG/W 540 SA-14 (AID) ..... (9)235-9213
Holton Howard L O/ISO 1921 20240
Holtaway James S NE/ME 3317 (AID) 20212
Holzapfel Hans M/FSI 1209 SA-3 ..... (9)235-8753
Holzapfel Valentine G PRI/DRD 19A09 (AID) 28924
Homick Lucia PPT 508 SA-17 128-3679
Homme Robert O EUR/RPE 6428D 21708
Honan Kevin E NEA/EGY 6251 23003
Honis Lawrence P A/SY/I/WFO 4th Fl SA-15 ..... (9)235-9354
Hood Elouise L LEG/LPS 2895 (AID) 28335
Hood Patricia O PPT 562 SA-17 128-3466
Hood Rowena E S/CPR 1238 21703
Hoofnagle Wanda AA/IDC 2744 (AID) 28577
Hook M Jeanette M/FSI 911 SA-3 ..... (9) 235-8790
Hook Lester J COM/A 803C SA-18 (AID) ..... (9)235-8986
Hooker Donn TA/H 635B PP AID ..... (9) 235-9169
Hooker Evelyn P DM/DS/C 717 SA-12 (AID) 20032
Hooks Aubrey CU/EE 5801 29397
Hooks Joyce M TA/N 400 SA-2 AID 23960
Hooper Gwendolyn N SER/FM/SSD 611 SA-12 (AID) 20137
Hooper Linda J NE/EMS 4441 (AID) 28152
Hooper Minnie W PHA/PVC/PSS 3732 (AID) 28098
Hooper Paul M OPR/ASD/BMB 1886 29548
Hoover Donald SY/T 3810A 20914
Hoover Ralph E INR/RCI 7812 20884
Hope Anthony OPIC 804 BOT 23908
Hope Miriam CM/COD 755 PP (AID) ..... (9) 235-1115
Hopkins H B PM/OD 509D RP (AID) ..... (9)235-8956
Hopkins Joyce A LA/DR 3243 (AID) 23992
Hopkins Stephen F PPT 232 SA-17 128-7191
Hopkins William G OC/P B-528 21090
Hopp Rachel M OPR/LS 2208 28917
Hoppe Joan E PPT 386 SA-17 128-21391
Hoppel Alice CM/SD/SUP 707 PP (AID) ..... (9) 235-9113
Hopper Pauline F CU/IVP/PR 400 SA-6 ..... (9) 235-1040
Hopper Robert F C 7256 27688
Hoppin Doris CU/EE 5801 28054
Horkan James COM/SE/PA 709B RP (AID) ..... (9) 235-9782
Horn Margaret A A/SY/SAS 2236 21040
Horne Marlene ENGR/SP 526 SA-11 (AID) ..... (9)235-9806
Horner Gail D PM/PS/ER 813 RP AID ..... (9) 235-1720
Hornstein Irwin TA/N 400 SA-2 AID 23960
Horowitz Herbert E INR/REA 8840 21338
Horsey Sarah R SCA 5638 28216
Horsley Martha W PPC/PDA/DA 3677 (AID) 23692
Horton Francis M OC/T 5440 21641
Horton Norma J O/FADRC/DR-A 2813 20406
Hostetler Richard W OC/PE-L Bay D SA-13 70858
Hostie John F INR/RWE 4669 24488
Hotchner John M PPT 300 SA-17 128-21391
Hotvedt Alfred ENGR/OPNS/E&I 543 SA-11 (AID) ..... (9) 235-9829
Houck Baerbel K NEA/ARP 5248A 22300
Houck Frank ACDA 5419 23702
Houck Harry FFP 410 RPE (AID) ..... (9) 235-9714
Houdek Robert G AF/W 4246 22637
Hougart Knud FSI/SLS 5519A SA-15 ..... (9)235-9398
Houghton Lois SER/CFS 651 PP (AID) ..... (9)235-9078
Houghton Robert B CDA/FS/SO 2809 21416
House Robert W LA/DP 3913 (AID) 20678
Houskova Olga FM/LD 619 SA-12 (AID) 20166
Houston Bobbie A/ALS 502 SA-6 ..... (9) 235-8049
Houston Ethel V PPT 210 SA-17 128-4161
Houston George C OC/P B-528 20388
Houston Judith A PPT 662 SA-17 128-5221

Hover Zina M SCA/VO 712 SA-2 21963
Howard Barbara D SSM 7526 (AID) 22258
Howard Brenda L PPC/PB 3745 (AID) 23934
Howard Diane J OC/EX 44A28 29414
Howard Edwin W Jr A/SY/WFO 4th Fl SA-15 ..... (9) 235-9346
Howard James F O/FADRC/DR-M 1239 20428
Howard Lee M MD TA/H 633B PP (AID) ..... (9)235-9170
Howard Levette O PPT/DP 210 SA-17 128-4162
Howard Mary E PPC/EMS 3665 (AID) 28342
Howard Patricia C PER/PE 2139 25108
Howard Richard B ARA/LA/PAN 4258 20694
Howe B Terry A 6316 23032
Howe Joseph ENGR/OPNS/WR 557 SA-11 (AID) ..... (9) 235-9820
Howe Kenneth E LA/DR 3253 (AID) 20402
Howell Alfred H Jr LA/DR 3247 AID 20008
Howell Isabel C PO/CSP 206D RP (AID) ..... (9) 235-9036
Howell W Nathanial NEA/ARN 6250A 21019
Howells William D INR/PMT 6638 22326
Howley Peter ROD/ASIA 733A SA-14 (AID) ..... (9)235-9146
Hoxeng James TA/EHR 111C SA-2 AID 29063
Hoy Barbara L DG/PER 7331 29439
Hoyesen Harald G SY/T 3810A 22304
Hoyle Dixon B OES/NET/IM 7824A 24101
Hoyt James M/FSI 402-J ..... (9)235-8840
Hsu Brenda M LA/CEN 5909 (AID) 20883
Huang Thomas T F L/C 5421 21367
Hubbard Diana T PPT 374 SA-17 128-28209
Hubbard Ersie T AFR/SFWA/SMGMG 4527 (AID) 20995
Hubbard Rommey S EA/EX 6310 20659
Hubbard Thomas H EXSEC 5655 (AID) 28642
Hubbert M Erin CU 227 SA-6 ..... (9) 235-9747
Huber William F INR/P 6845 28686
Huddle Franklin P Jr INR/RNA/SOA 4636 28575
Huddleston Lorraine M OPR/LS 2214 21528
Huddleston Margaret L ASIA/TD 606G RP AID ..... (9) 235-8868
Huddleston Robert ARA/LA/CAR 3242 (AID) 23448
Hudec Robert A FM/CAD 624 SA-12 (AID) 20103
Hudec Susan SER/FM/LD 619 SA-12 (AID) 20114
Huden Gudrun OFDA 19A05 (AID) 25916
Hudlow Charlotte M SER/INC 211 SA-2 (AID) 28144
Hudson Harold A SER/IT 339 SA-8 (AID) ..... (9) 235-1988
Hudson Harry S Jr PPT 414 SA-17 128-22384
Huesmann Robert G AFR/DP 6663 (AID) 29196
Huff James G EUR/RPM 6225 23199
Huffcutt Gordon L EB/TT/TD 5824 22592
Hugerth Christine S TA/EHR 315 SA-2 AID 29299
Huggins Joseph O/FADRC/EC 1239 29265
Huggins Regina F PM/PO 219C RP (AID) ..... (9)235-9043
Hughes Arthur H EUR 6226 23744
Hughes Betty C GAO/ID 2536A 21588
Hughes Charles Jr EA/EX 4315 21668
Hughes David MO/PAV 2663 (AID) 29808
Hughes Edward H AG/IIS 511H RPE (AID) ..... (9)235-9732
Hughes Eric OC/T 5440 23455
Hughes F Louise EB 6828 20396
Hughes Freddie J OC/EX 44A25 29414
Hughes Harrietta B A/SY/FO 38A00 23123
Hughes James F III SCS 1813 28421
Hughes Jane PPT 262 SA-17 128-28510
Hughes Judith I PA/PP 5825 22733
Hughes Mary P AF/W 4254 23407
Hughes Melissa A/SY/E 2424 23108
Hughes Melvyn L PT/DA 3224 28878
Hughes Patricia AA/AFR 6936 AID 29234
Hughes Rachel SY/RSB 2428 22075
Hughes Robert S FADRC/LR 2442-B 28347
Hughes Ruth B FM/CSD 610 SA-12 (AID) 20078

For extensions beginning with 2 - IDS code is 101
For extensions beginning with 4 - IDS code is 193
For extensions beginning with 5 - IDS code is 156
For extensions beginning with 7 - IDS code is 16

Hughes Teresa A INR/XR 4112 SA-15 ..... (9)235-9422
Huguley Linda PPT 210 SA-17 128-4161
Hulbert Jack W OC/SA 44A22 22333
Hulke Barbara TA/AGR 3245 (AID) 21036
Hull Deborah A PER/MGT/OS/IO 1336 22098
Hull Robert B Jr DG/EM 2820 21602
Hummel Arthur W Jr EA 6206 29596
Hummer Lucy A L/M 5425A 20858
Humphrey David M OPR/VS B258 21634
Humphrey George M EUR/CE 4228 20414
Humphrey Sandra ES 5665 NS AID 28560
Humphrey Sandra N EUR/SOV 4229 28957
Humphreys Marvin ACDA/IR 4487 29009
Hungerford David A M/MED 2906 27352
Hunsaker Leland S PM/PO/FSP 411C RP AID ..... (9) 235-8893
Hunt Anne F GC 6895 AID 28556
Hunt Cecil M OPIC 726 BT 21766
Hunt Cheryl A SY/E 2424 23109
Hunt Dorothy B DG/MED 2906 23401
Hunt Leamon R A/O 1417 21638
Hunt Yvonne S SER/IT 329 SA-8 (AID) ..... (9) 235-1992
Hunter Cassandra B PPT 414 SA-17 128-22384
Hunter Christopher OPR/VS B258 21634
Hunter Donald C BF/FS 7711 SA-15 ..... (9)235-9267
Hunter Dorothy C MO/GS 100 SA-2 (AID) 22954
Hunter Horace W GAO (AID) 5915 28786
Hunter Leon J LA/DR 201 SA-8 (AID) ..... (9)235-1940
Hunter Martha R PM/PO 515C RP (AID) ..... (9)235-9018
Hunter Nora T PM/MC 800 SA-6 ..... (9) 235-9764
Hunter William J OC/T 5440 20595
Huntington Albert H SER/FM/SRD 626C SA-12 (AID) 29637
Huntington Mary K SER/CFS 651 SA-14 (AID) ..... (9)235-9078
Huong Doung Thuan FM/FSD 531E SA-12 (AID) 20110
Hurley Marvin E NE/TECH 5312 AID 20228
Hurley Paul EB/OT/TA 3822 22777
Hurley Rachel L L/T 5420 21736
Hurst William H PPT 552E SA-17 128-3546
Hurt Jean IO/EX 4334A 21524
Hurwitz Edward S EA/K 6317 20780
Huston Harris H M/BAR 7458 SA-8 22820
Hutchens Roy F GAO/ID 1821 23276
Hutchins Devonne K PPT 636 SA-17 128-4025
Hutchins Joseph R OC/PE 2331 29509
Hutchinson Ann P PPT 386B SA-17 128-21392
Hutchinson Joseph W SER/MO/PAV B-927 (AID) 28394
Hutchison Naomi PHA/POP/FPS 213 RPE AID ..... (9) 235-9665
Hutson Sylvia F L SER/FM/SRD 630B SA-12 (AID) 23780
Hyatt Patricia R D/IWY 1008A 28979
Hyde Albert C DG/PC 2137 28934
Hyde Edward R GC/H 319C SA-2 (AID) 29839
Hyde Francis AG/SEC 402 SA-14 (AID) ..... (9)235-9727
Hyde Jim H OC/S 6442 23060
Hydle Lars H S/P 7330 28664
Hylton William D OC/PE 3536 23430
Hyman Elizabeth H INR/RAR 7534 21665
Hyslop John D TA/AGR 2246 (AID) 23009

I

Ianeva Nedialka M/FSI/SLS 800 SA-3 ..... (9) 235-8821
I'Anson Rowena E PM/NPO 7428 21835
Iauer Jane A GC/AFR 3536 (AID) 29261
Ibrahim Lisma N M/FSI/SLS 5602 SA-15 ..... (9)235-9395
Ichiuji Joseph FM/LD 619 SA-12 (AID) 20116
Ide Florence F REM/BEX 7314 SA-15 ..... (9)235-9230
Ide William C SER/DIS 720 SA-18 (AID) ..... (9)235-1960
Ifft Edward M PM/DCA 7424 27972
Ifill Donna G D/HA:HR 7802 21181
Ihara Ruth ACDA 8th Fl SA-6 ..... (9) 235-9795
Ihnat Elsie NEA/INS 5251 21022
Ikle Fred C ACDA 5930 29610
Illing Robert F AF/E 5240 23355
Imirie Scott F Jr OPR/GS 1£93 21666
Imus Richard H EA/EP 5310 29391
Inafuku Sumiko ACDA 8th Fl SA-6 ..... (9) 235-9788
Indahl Berne M SY/WFO 4001 SA-15 ..... (9) 235-1045
Ingalls Edith M OES/ENP 7819 27964
Ingalls Irene R L/M 5425A 28536
Ingold Elizabeth J PPT 220 SA-17 128-3993
Ingraham Edward C EA/IMS 5315 21236
Ingram Geraldine FM/DCD 633 SA-12 (AID) 24283
Ingram Pamela D SER/INC 211 SA-2 (AID) 28542
Irons Clement I MO/PP 3328 (AID) 28972
Irving Frederick OES 7831 21554
Irwin Frank P WRDCO 801 SA-6 ..... (9) 235-9614
Irwin Robert E O/ISO 1921 21290
Isaacs Arnold M CDA/FS/POL 2417A 29776
Isenman Paul AA/PPC 3756 AID 28261
Island Jacques R A/SY/CIC 2435 22412
Issac Josephine PHA/PVC/OPNS 3664 (AID) 22308
Isaac Rhoda S OPA 4889 (AID) 29318
Ito James A SER/FM/RSD 519 SA-12 (AID) 20182
Ivie John A/FBO 317 SA-6 ..... (9) 235-9498

J

Jabbour Leola A BF/FS/FD 6713A SA-15 ..... (9) 235-9274
Jabbour Pierre H EUR 5428 23287
Jacaruso Jerold W A/OC-N 44A22A 23868
Jackman Mary E BF/OB/R 1132 21146
Jackson Aaron T FADRC/PBR 1758 29570
Jackson Albert G FADRC/PBR 1758 28236
Jackson Athens H SER/IT 323 SA-8 (AID) ..... (9) 235-1965
Jackson Audrey I MO/OPM 211 SA-2 (AID) 28542
Jackson Brenda D PPT 414 SA-17 128-22384
Jackson Brenda H CU/P 4821 23575
Jackson Carol J BF/FS/AD/AA 6110 SA-15 ..... (9) 235-9340
Jackson Charles E OPR/GS B-229 21672
Jackson Charles G Jr S/S-I 7241 23837
Jackson Cheryl Y PPT 210 SA-17 128-5172
Jackson Eileen F SER/ENGR 620 RPC (AID) ..... (9) 235-9006
Jackson Evelyn C FM/RSD 519 SA-12 (AID) 20182
Jackson Frances E OES 7831 22396
Jackson Henry A OC/T 5440 29553
Jackson Ioanna COM/TR 812 SA-18 (AID) ..... (9)235-8889
Jackson Isaiah A Jr M.D. ASIA/TD 608 D RP AID ..... (9) 235-8860
Jackson Jacqueline TA/AGR 2246 (AID) 27938
Jackson James A DM/DS/A 725 SA-12 (AID) 20092
Jackson Jean PM/PO/R 322 SA-18 (AID) ..... (9)235-9085
Jackson Jean D S/CPR 1237 22614
Jackson Jean M PPT 374 SA-17 128-8562
Jackson Joan E DM/CCC 728 SA-12 (AID) 20122
Jackson Johnnie L M/MED 29A14 22199
Jackson Josephine S SER/MO/ADM 3417A (AID) 23802
Jackson Leroy AFR/CDF 4536 (AID) 28182
Jackson Louise PM/PO 420 RP (AID) ..... (9)235-8877
Jackson Lucius A A/SY/T 3810A 20914
Jackson M Celeste BF/FS 6203 SA-15 ..... (9) 235-9257
Jackson Marjorie W J EA/RA 4310 22343
Jackson Pamela L O/FADRC/DA 1239 29569

For extensions beginning with 2 - IDS code is 101
For extensions beginning with 4 - IDS code is 193
For extensions beginning with 5 - IDS code is 156
For extensions beginning with 7 - IDS code is 16

Jackson Patricia A INR/STA 6524A 20339
Jackson Philip R ACDA 4931 22010
Jackson Sheila J PER/MGT/OS/AR 1333 22645
Jackson Sylvester A PPT 214 SA-17 128-5160
Jackson Valerie B SCA/VO 712 SA-2 21963
Jackson Viessa R PM/PO/R 320B SA-18 (AID) ..... (9)235-9087
Jackson Yvonne MO/TT 1247 (AID) 29145
Jacob Joan LA/MRSD 3929 (AID) 29434
Jacobini Charles B ARA 6263 29227
Jacobs Alan B ASIA/CCD 516 RP AID ..... (9) 235-8949
Jacobs Joseph W TA/H 627 SA-14 (AID) ..... (9)235-9168
Jacobs Marilyn J MO/GS 124 SA-2 (AID) 22963
Jacobs Mildred M FM/CSD 610 SA-12 (AID) 20078
Jacobs Mildred R EB/IFD/OIA 3830 22316
Jacobs Stephen H A/SY/I 2418 20408
Jacobsen Anna M EUR/SOV 4225 21401
Jacobsen Merriam J PPC/EMS 3665 (AID) 28342
Jacobson Dorothy J NESA/DP 6642 (AID) 29114
Jacobson Eleanor G PA/M 6806A 22174
Jacobson George D AG/OAS 500E PP AID ..... (9) 235-9215
Jacobson Jerome GC/M&A 6892 (AID) 28218
Jacobson Julia S/S-S 7241 20318
Jacobson Linda M IO/OIC 1420 21531
Jaffe Irene B INR/RSE/R 4749 23288
Jagers Russell T A/SY/E 2424 23144
Jakobsson Lester T INR/MP 6845 29674
James Alan G D/LOS 4321 29514
James Alma F NEA/ARP 5248A 23614
James Arlene CU/EX/AD 4813A 21159
James Barbara A AF/EX 3513A 23429
James Daniel J PM/SAS 7418A 27774
James Hazel D OPR/ST 1244 20435
James Herbert PA/M 6810 22224
James Robert E COM/TR 810 SA-18 (AID) ..... (9)235-8889
James Sue INR/P 6845 28500
James Wylma H OPR/LS 2105 21118
Jameson Donald L NEA/AFN 6253 21714
Jameson F R D/HA:ORM 2526 28344
Jameson Leonard A DM/DS/A 725 SA-12 (AID) 20036
Janney Stuart S M/MO 7427 20819
Jannuzzi Brenda K S/CPR 1232 22649
Janotta Mary L EUR/RPM 6513 22127
Janowski Louis F EUR/CAN 5227 21097
Jaquiss Melinda K OES/APT/BMP 4333 28997
Jarek Albert W AF/EX/BFO 3519 22499
Jarmon Hattie SER/IT 260 SA-8 (AID) ..... (9) 235-1980
Jarosick Jane DM/CC 735 SA-12 (AID) 20122
Jarrell John A Jr A/SY/I/WFO 4th floor SA-15 ..... (9)235-9350
Jarvis Deborah A PER/MGT/OS/IO 1329 22098
Jauchem C R FM/STF 710 SA-12 (AID) 20082
Javrotsky I John COM/SE/S 702A RPC (AID) ..... (9) 235-8992
Jay Keith E PPC/PDA 3953 AID 29747
Jee Arlen W PHA/POP/PPD 204 RPE (AID) ..... (9) 235-9694
Jefferson Brenda C EXSEC 3534 (AID) 29104
Jefferson Emmalita AFR/DS 2495 NS AID 28254
Jefferson Ernest G PER/MGT/OS/CC 1329 21225
Jefferson James C DM/CC 725 SA-12 AID 20122
Jefferson Leslie B OC/P B-528 21268
Jeffreys Effie SPA 5313 20780
Jelley Robert E INR/REC/CDC 8722 22301
Jenkins Abigail A PPT 508 SA-17 128-3668
Jenkins Alma PPT 210 SA-17 128-4161
Jenkins Anthony C OES 7818 20589
Jenkins Barbara A OES/ENP/EN 7819 29425
Jenkins Charles R COM/CPS/AT 702D RP AID ..... (9) 235-8934
Jenkins Claretta S FM/DCD 635 SA-12 (AID) 20096
Jenkins Cozette D O/FADRC/RR/DIR 1239 23325
Jenkins David N OES/NET/IM 7824A 23979
Jenkins Elaine R SCA/VO 713 SA-2 21922
Jenkins Elinor L 1325 Comm 20283
Jenkins George C OPR/ST 1048-A 22987
Jenkins George R SER/FM 619 SA-12 (AID) 20113
Jenkins Jack D PPT 636 SA-17 128-4025
Jenkins John A PPT 552D SA-17 128-3569
Jenkins Joseph S D/HA/ORM 7803 21180
Jenkins Juanita NESA/NENA 6480 (AID) 29256
Jenkins Kempton B H 7261 23436
Jenkins Maurice E FADRC/DR-A 2813 20407
Jenkins Sharee SER/PM 209 RP (AID) ..... (9) 235-9046
Jenkins Thomas S SY/I/WFO 4001 SA-15 ..... (9) 235-1045
Jenkins Wardell L OCT 5440 29554
Jennings Albert T A/FBO/BDC 327 SA-6 ..... (9) 235-9510
Jennings Bill J OC/T 5440 23455
Jennette William ES 5945 NS AID 21800
Jennings Verne H Jr Capt INR/DDC 6635 29032
Jennings William J DM/CC 736 SA-12 (AID) 20122
Jensen Don C NEA/EX/BUD 4247 22848
Jerabek Milan W EVR/P 5229 20851
Jerew Christine L EUR/CAN 5227 23222
Jesequel Andre J PM/MD 487 PP (AID) ..... (9) 235-9098
Jespersen George G AFR/RA 3327A (AID) 21372
Jesswein Pamela J CU/EX/AD 4813A 23292
Jeter Mary V PPT 636 SA-17 128-21087
Jew Fay OES/SCI/BMP 4333 28996
Jeyakaran Rachel C M/FSI/SLS 5602 SA-15 ..... (9)235-9395
Jickling David PM/MD 571 PP AID ..... (9) 235-1343
Jillson Anne D AF/EPS 4515 21381
Jimney Richard F OPR/VS B-258 21634
Jocius Mary A CU/ARTS 515 SA-2 23949
Joe Gwendolyn H SER/MP 1060 (AID) 22979
Johannesen Jean M AF/E 5240 20668
Johe Richard EB/TT/MA 5826 21313
John Gerald L OPR/ST 532 SA-6 ..... (9) 235-9531
John Jeannette FFP/C 6212 NS (AID) 28573
John Yvonne J AFR/SFWA/ELC 4531 (AID) 26951
Johnson Alyce M EXSEC 5894 (AID) 28616
Johnson Amalya A ACDA 5499 23422
Johnson Angelique B PPT 414 SA-17 128-22384
Johnson Ann F TA/PPU 2941 (AID) 20567
Johnson Audrey T CU/IVP/PR 435 SA-6 ..... (9) 235-9472
Johnson Barbara A OC/P 44A30 20671
Johnson Barbara A H 7521 21608
Johnson Barbara C BF/FS/AA/DIC 6308 SA-15 ..... (9)235-9298
Johnson Barbara M PER/AF 2809 27663
Johnson Barbara R SER/MO/PAV B-932 (AID) 28400
Johnson Betty AA/NE 6724 (AID) 29127
Johnson Carl J PER/MGT/PS/RET 1251 23300
Johnson Charles B ARA/USOAS 6495 (AID) 29482
Johnson Charles K EUR/WE 5232 20381
Johnson Charlye GC/H 319 SA-2 (AID) 29838
Johnson Cozetta D L 6419 22630
Johnson Daisy SER/ENGR 511 SA-11 (AID) ..... (9)235-9811
Johnson Dana J PA/HO 622 SA-2 21984
Johnson Daniel MO/GS Whse (AID) 70197
Johnson David A/ART B-258 21634
Johnson David L SCA/VO 511 SA-2 21970
Johnson David Lee MP/B 1056 (AID) 29762
Johnson Donald C ARA/CEN 4911 28148
Johnson Earl J EB/EX 5818 21157
Johnson Edna FADRC/PBR 1756 28682
Johnson Elizabeth M EA/RD 3313 (AID) 28226
Johnson Ellen McK M/DG/PER 7329 29438
Johnson Frances B ES 6847 NS AID 27052
Johnson Frances T PER/MGT/RMR 1609 23384

For extensions beginning with 2 - IDS code is 101
For extensions beginning with 4 - IDS code is 193
For extensions beginning with 5 - IDS code is 156
For extensions beginning with 7 - IDS code is 16

Johnson Francis E ACDA 5666 21020
Johnson Frank K DG/MED 2260 22868
Johnson Gable Jr PPT 414 SA-17 128-22384
Johnson Geraldine M PO/CSP 211 RP (AID) ..... (9) 235-9036
Johnson Gilbert M INR/RAF 4536 27148
Johnson Glenn TA/AGR 2246 (AID) 27933
Johnson Harold J Jr GAO/ID 1821 23276
Johnson Hollice L IGA 6825 22422
Johnson James F IO/EX/DAR 3428 27992
Johnson James T PM/DOD 2E1008 Pent ..... (9) 697-8884
Johnson Jean A CU/AF 4820 23281
Johnson Jerry M PO/CSP 206F RP (AID) ..... (9) 235-8872
Johnson Jesse R FFP/DC 6212 (AID) 29223
Johnson Jessie L PPT 662 SA-17 128-5221
Johnson Joan FFP/FFD 411 RPE AID ..... (9) 235-9671
Johnson Joel B WRDCO 801 SA-6 ..... (9)235-9614
Johnson Joseph E Jr PPT 386 SA-17 128-21392
Johnson Judith R EA/VLC 5206 21699
Johnson Julia B SER/MO/PAV B-927 (AID) 28140
Johnson Keith J CMC 7310 22990
Johnson Mary L PO/PIC 214 RP (AID) ..... (9) 235-9052
Johnson Mattye L PPT 210 SA-17 128-4161
Johnson Michael J CU/PC 401 SA-6 ..... (9)235-1050
Johnson Michael L OC/P B-528 21090
Johnson Millard L PA/MS/ED 4831 22159
Johnson Morris GS/MTB B-229 21672
Johnson Muriel B AA/TA 4942 (AID) 28614
Johnson O Rhea PM/PO 503D RP (AID) ..... (9)235-8964
Johnson Patricia A OPS 2450 (AID) 28286
Johnson Patricia R SER/CFS 651 PP (AID) ..... (9)235-9178
Johnson Pauline G GC/M&A 6892 (AID) 28277
Johnson Paxton B CU/YSS 4328 21054
Johnson Peter B ARA/PPC 6915 29286
Johnson Philip K Jr PER/CDA/FS/EUR 26A11 20251
Johnson Queen P PO/FSP 406 RP (AID) ..... (9) 235-1281
Johnson Rhea PS/PA 105 RP (AID) ..... (9) 235-8936
Johnson Robert G LA/DR 3253 (AID) 29396
Johnson Rodney GC/AFR 3536 (AID) 29260
Johnson Ruth M OC/S 6442 22008
Johnson S Maxine OES/NET/IM 7824A 23984
Johnson Samuel L FADRC/LR 2442-B 28347
Johnson Sharon E PPT 210 SA-17 128-4163
Johnson Sheila D M/MED/CD/LAB 2906 22199
Johnson Sidney L FADRC/PBR 1758 29570
Johnson Stanley E EUR/EX 5428 23286
Johnson Stephen T EB/OFP/FFD 3427 21125
Johnson Suzette J SER/PM 520 RP (AID) ..... (9) 235-9027
Johnson Theresa A CU/IVP/V 437 SA-6 ..... (9)235-1060
Johnson Theresa F CU/EA 5817 23147
Johnson Thomas N BF/FS 6713A SA-15 ..... (9)235-9321
Johnson U Alexis S/AJ 7246 28904
Johnson Vernice ES 5665 NS AID 28568
Johnson Virginia ARA/MGT/FM 3260 23336
Johnson Walter T OC/T 5440 20585
Johnson Wilhelmina ASIA/DP 3208 AID 29047
Johnson William AFR/DS 4536 (AID) 28254
Johnson William A OC/T 5440 (AID) 23418
Johnson William Jr MO/CRM B-461 (AID) 28392
Johnson Willie OC/PE 2331 21369
Johnson Wm Fred AA/TA 3312 (AID) 29079
Johnson Yvonne AFR/CWR 3323 (AID) 20209
Johnson Zelma E O/ISO 1921 22830
Johnston Felton M Jr OPIC 818 BOT 29646
Johnston Gerald FPP 6212 (AID) 29225
Johnston John S PHA/FDRC 122 SA-2 (AID) 27658
Johnston Loretta B S/FSG 7813 29004
Johnston Marilyn K LA/DR 206 SA-8 (AID) ..... (9)235-1379

Johnston Tess PM/PO 411 RPC (AID) ..... (9) 235-8893
Johnstone L Craig S/S-S 7241 20318
Jones Amos G WRDCO 801 SA-6 ..... (9) 235-9614
Jones Austina H INR/RWE 4644 27110
Jones Barbara J BF/FD/P 6701 SA-15 ..... (9) 235-9308
Jones Carol A CU/BFS 4825 22847
Jones Charles D PER/CA/FS/E-C 2417A 29764
Jones Christine D R AF/E 5240 29743
Jones Clifford S USSS 2117A 29738
Jones Connie AG/AUD 509 PP AID ..... (9) 235-9190
Jones D Lowell SCA/VO 808 SA-2 22915
Jones Darlee I AFR/CWR 3323 (AID) 29101
Jones Delores L PM/ISP 7323 21142
Jones Doria BF/FS 6112 SA-15 ..... (9) 235-9394
Jones Douglas TA/AGR 219 SA-2 (AID) 28551
Jones Earl M Jr BF/OB/SAT 1133 27820
Jones Earline LA/SA 5258 (AID) 28440
Jones Edwin F INR/REA 8840 20908
Jones Elizabeth C COM/CPS/RM 714B RPC (AID) ..... (9) 235-8939
Jones Ellis O NEA/P 5246A 20313
Jones Ernestine D PPT 414 SA-17 128-22384
Jones Eugene ASIA/DP 3208 AID 29057
Jones Eugene F OC/T 5440 23551
Jones Evelyn M FADRC/PBR 1758 28483
Jones Faye L PPT 414 SA-17 128-22384
Jones Frances A PER/PPM 3712 SA-15 ..... (9) 235-9593
Jones Gary C PM/MC 800 SA-6 ..... (9) 235-9777
Jones George MO/CRM 2678 (AID) 23983
Jones George E OC/T 5440 29554
Jones Harriet C INR/XR 6842 20526
Jones Henry N SY/PRS 2530 23898
Jones Iris A PPT 210 SA-17 128-4161
Jones Jane J COM/CPS/RM 702F RP AID ..... (9) 235-8926
Jones Jocelyn M FADRC/PBR B648 20856
Jones L P OC/T 5440-G 23418
Jones Lenora CM/SOD 668 PP AID ..... (9) 235-9147
Jones Leona V PPT 520 SA-17 128-4160
Jones Leotha R OC/T 5440 21640
Jones Lydia MO/CM B460 (AID) 28384
Jones Margaret C EB/ITP/STA 3531A 20645
Jones Mary AFR/DS 2480 NS AID 28168
Jones Mary L PPT 512 SA-17 128-3546
Jones Mary Rita C IO/EX/DAR 3428 27992
Jones Michelle D S/S-O 7516 21512
Jones Munro P NEA/EX 4243 22006
Jones Nadine S M/FSI/INC 1106 SA-3 ..... (9)-235-8708
Jones Norma B OC/T 5440 23418
Jones Ralph E SER/IT 440 SA-8 AID ..... (9)235-1879
Jones Richard H EB/IFD/OSB 4828 20958
Jones Robert O CU/IAP 4821A 29018
Jones Roderick L M/FRM/FM/FC 1132 27820
Jones Ruby L NE/EMS 4440A (AID) 28941
Jones Ruby W PPT 432B SA-17 128-22384
Jones Theresa P INR/REC 8646 29348
Jones Tony R FADRC/PBR B-884 23299
Jones William A DM/DS/C 717 SA-12 (AID) 20032
Jones William C III INR/DDC/OIL 8732 20370
Jonietz Karl K EUR/CAN 5227 21097
Jordan Amos A T 7208 28074
Jordan Bernard N SER/MO/PAV B-930 (AID) 28376
Jordan Christine C PPT 770 SA-17 128-28860
Jordan Colleen E NEA/ARP 5248A 20714
Jordan Dan J CDA/FS/EA 2332A 23312
Jordan Debra A SCA/VO 712 SA-2 21963
Jordan Eloise L CU/ARTS 422 SA-2 22822
Jordan Frances MO/TR 12A43 (AID) 28282
Jordan Jeanne G FM/RSD 519 SA-12 (AID) 20182

For extensions beginning with 2 - IDS code is 101
For extensions beginning with 4 - IDS code is 193
For extensions beginning with 5 - IDS code is 156
For extensions beginning with 7 - IDS code is 16

Jordan Lennie TA/AGR 2244 (AID) 27932
Jordan Lillian A T PER/MGT/OS/R 1817 27914
Jordan Louise SER/IT 260 SA-8 (AID) ..... (9)235-1870
Jordan Lucy SER/FM 619 SA-12 (AID) 20167
Jordan Philip L COM/NE 811C SA-18 (AID) ..... (9)235-8908
Jordan Robert L OPIC 750 BT 21854
Josephson Robert L ASIA/EXSEC 6311 NS (AID) 28494
Jourdin Willis OPIC/ID 738 BOT 27825
Joyce David BF/FS/AD/RR 6205 SA-15 ..... (9) 235-9242
Joyce David C ARA/MGT/FM 3260 23336
Joyce Helen E BF/FS/FSB(V) 6804 SA-15 ..... (9)235-9330
Joyce John M CU/EE 5801 20691
Judd Carolyn J OC/T 5440-G 23418
Judkins Christine BF/FS/FD/P 6701 SA-15 ..... (9) 235-9237
Judy Kerlin O SER/MO/PAV B-263 (AID) 20654
Juergens Jack REE/BEX 7314 SA-15 ..... (9) 235-9390
Jung Elizabeth M A/SY/RSB 2428 22075
Jung Lucille BF/OB/SAT 1133 21691
Juni Barbara L PPT 232 SA-17 128-7191
Juni Frank E SY/WFO 4001 SA-15 ..... (9) 235-9346

K

Kabler James H III S/CPR 1238 21276
Kachulis Louis C A/SY/DO 3811 21435
Kadera Fred A OC/P B-528 22936
Kadilis John J BEWT 4323 Commerce 189-4655
Kaericher Kermit C MG ACDA/D 5480 21748
Kagan Joseph P SER/FM/SRD 628C SA-12 (AID) 20044
Kahan Jerome S/P 7316 28995
Kahn Louis IO/IEP 5321 28593
Kahn Merrill J INR/REA 6510A 21024
Kahn Samuel G TA/N 400 SA-2 AID 23942
Kain Joan PHA/PVC/OPNS 3725A (AID) 21378
Kaiser Robert E OPR/VS B-258 21634
Kaklikian Harry Z OC/SA 44A20 23425
Kalas Wayne P PPT 780 SA-17 128-21814
Kalicki Jan H S/P 7316 28986
Kalivretenos Rose P PPT 700 SA-17 128-21596
Kalmon Susan M DM/IM 714 SA-12 (AID) 20084
Kalner Jay E INR/STA 6524A 20926
Kamer Helen L NEA 6242 29589
Kammerer Kelly C GC/LPC 6879 (AID) 28405
Kamoga Frederick K M/FSI 900 SA-3 ..... (9)235-8820
Kanchanadul Prapas M/FSI/SLS 5201A SA-15 ..... (9)235-9395
Kane Anne K IO/EX/ADM 5333 21662
Kane Ellen M A/OS 234 SA-6 ..... (9) 235-9600
Kane N Stephen PA/HO 605 SA-2 21923
Kanter Irving M PPT 508 SA-17 128-3679
Kapar Charles AG/AUD 565 PP (AID) ..... (9)235-9187
Kaplan Joyce B CU/FS 223 SA-6 ..... (9)235-9436
Kaplan Phillip S S/P 7419 20398
Kaps Helen OPR/LS 2212 23492
Karalekas Christina ACDA 5843 21407
Karalus Peter H Col S/S-O 7516 20564
Karam Jalil TA/H 621 PP AID ..... (9) 235-9080
Karinshak Judith A S/AB 7260 23232
Karkashian John E M/CT 2238 28541
Kashurba Richard A DM/DS/A 725 SA-12 (AID) 20092
Kasrai Joyce A AF/I 5238 20905
Kasten Barbara ARA/LA/PAN 4258 20382
Kates Ronald L INR/REC/TI 8727 20757
Kattenburg Pamela S PM/MD 409C PP (AID) ..... (9)235-9098
Katz Amrom H ACDA 4930 23466
Katz Julius L EB 6828 20396
Katz Paul SER/INC 209 SA-2 (AID) 29340
Katz Sheryl ACDA 6510A 20224
Kauffin Herbert W H PPT 870 SA-17 128-5095
Kauffin Mittie M PPT G-62 SA-17 128-4229
Kaufhold Constance E NEA/EGY 6251 22365
Kaufmann Judith R S/S-O 7516 21512
Kaufman Paul C PPT 616 SA-17 128-4303
Kaufman Ruth H SER/IT 301 SA-8 (AID) ..... (9)235-1873
Kaulaity Martha ACDA/MAB 4953 20613
Kaulfuss Ernest J GAO 4908 (AID) 20000
Kauzlarich Richard D EB/IFD/ODF 2833 20640
Kavaler Howard C PPT 780 SA-17 128-4185
Kawamoto Yukio SCS 1805 21423
Kay Irene CM/SOD 663 PP AID ..... (9) 235-9856
Kay Stanley GC/H 319D SA-2 (AID) 29839
Kazanowski Eileen F BF/FS/V 6802 SA-15 ..... (9)235-9383
Kazor Mathew AG/AUD 529 PP (AID) 79417
Keane John F ARA 6263 29226
Kearney Calvin E OC/T 5440 20595
Kearney Helen PHA/POP/PPD 204 SA-16 (AID) ..... (9)235-9867
Kearney James LA/DR 2249 (AID) 23402
Kearney Richard D L 4535A 28134
Kearns Roberta B FADRC/PBR B-884 20932
Kearse Dovie L PM/PS&CD 419 SA-18 (AID) ..... (9)235-9070
Keathley Jerrell G IO/EX 5333 20942
Keating Marjorie C S/CPR 1237 23171
Keating Terry M BF/FS 6110 SA-15 ..... (9) 235-9336
Keaton Sandra H PPT 414 SA-17 128-22384
Keefer Edward C PA/HO 617 SA-2 21899
Keeler Eileen M REM/EMP 7314 SA-15 ..... (9) 235-9387
Keeling Gail E PER/MGT/RET 1251 23300
Keen Stuart C Jr SY/T 3810 29366
Keene Douglas R PM/SAS 7418-A 28130
Keerdoja Liina FADRC/LR 2442 28353
Keesee Allen OPIC 714 BOT 21766
Keeves Jack P TA/N 2496 (AID) 29864
Keffer Dorothy LA/MRSD 3923 (AID) 28635
Kegley Robert A OC/PE 412 SA-6 ..... (9)235-1973
Keiper Harry E OPR/VS B-258 21082
Keiter Samuel EB/TT/OA/AVP 5535 22438
Keller Audrey M PER/ES 1822 21212
Keller Barbara M ARA/LA/CAR 3242 23449
Keller Joseph E AG/IIS 511H RPE (AID) ..... (9)235-9732
Keller Margaret H PPT 700 SA-17 128-21686
Kelley Dorothy M SER/MP 1066 (AID) 20216
Kelley Frederick T PER/REE/BEX 7314 SA-15 ..... (9)235-9234
Kelley Katherine G AG/OAS 570 PP AID ..... (9) 235-9215
Kellinger Nellita L O/FADRC/DA 1239 20621
Kellner Kenneth SY/WFO 4001 SA-15 ..... (9) 235-9346
Kellogg David L OC/PE Bay A SA-13 77771
Kellogg Marion L MO/OM 3316 (AID) 29076
Kelly Diane E INR/XR/RS 4110 SA-15 ..... (9) 235-9416
Kelly Elijah S/S-I 7241 23836
Kelly Gary K OC/T 5438 20595
Kelly Harrietta B PM/MD 411 PP (AID) ..... (9) 235-9073
Kelly J Michael CM/SD/POL 717 PP (AID) ..... (9) 235-9107
Kelly James M AFR/CWR 3323 (AID) 28964
Kelly Jim AA/AFR 6936 AID 29234
Kelly John J INR/CIS 7516 22585
Kelly John T A/SY/PTS 4705 SA-15 ..... (9)235-9461
Kelly Kevin LA/DR 2249 (AID) 29152
Kelly Louise H OPR/LS 2212 23492
Kelly Lyn CM/COD/PHA 769 PP AID ..... (9) 235-9136
Kelly Sheppard W A/SY/PTS 4705 SA-15 ..... (9)235-9461
Kelly William P EUR/IB 5226 22632
Kem Sos M/FSI/SLS 5114 SA-15 ..... (9) 235-9395
Kemp Catherine C A/SY/FO 38A05 23124

For extensions beginning with 2 - IDS code is 101
For extensions beginning with 4 - IDS code is 193
For extensions beginning with 5 - IDS code is 156
For extensions beginning with 7 - IDS code is 16

K

Kemp Dorothy NE/CD 4715A (AID) 29220
Kemp Weaver L FADRC/PBR 1756 28682
Kempel Dolores C BF/FS 6116 SA-15 ..... (9)235-9329
Kemper Joseph AFR/FMS 5644 NS (AID) 27844
Kemper Patricia P A/OPR/ASD 1885 21586
Kendrick William A/AID 5758 (AID) 24253
Kenefick Thomas P AG/IIS 511H RPE (AID) ..... (9)235-9732
Kennedy Ann G SER/IT 425 SA-8 AID ..... (9)235-1887
Kennedy Charles A NEA/EGY 6251 22660
Kennedy Deborah K COM/TR 806 SA-18 (AID) ..... (9)235-8900
Kennedy Donald PM/PD/PP 522D RP (AID) ..... (9) 235-9024
Kennedy Donald A O/ISO/FADPC 1921 20240
Kennedy Kathleen T IGA 6819 28324
Kennedy Maria PM/MD 467 SA-14 (AID) ..... (9)235-9124
Kennedy Mary T PA/MS/ML 4827A 22353
Kennedy Patrick F AF/EX 3517 20744
Kennedy Robert ACDA 5743 20844
Kenney Annie W FADRC/PBR 1659 20984
Kenney David T EA/IMS 5315 23590
Kennicott Wanda L AF 6234A 22447
Kennon Lawrence J INR/REC 8722 22186
Kent Jack PPC 230 SA-8 (AID) ..... (9)235-8420
Kent Mary E PT/D 300 SA-17 128-22131
Kent Robert W SCA/VO 700 SA-2 21896
Kent Zolita F O/FADRC/RR/DIR 1239 27969
Keogh Dennis W AF/S 5526 28433
Keppler William E Jr GAO/FAG 2536A 21588
Kerakos Mary L NEA/EX/BUD 4247 22849
Kerins Jane EOP 2664 (AID) 27996
Kerley Ernest L L 4535A 22107
Kern Alison L GAO (AID) 5915 28786
Kern Anthony M DG/EM 2820 22827
Kernan Lelia F CU/P 4821 23666
Kerr Donna L CA/FS/EA 2332A 23312
Kerrigan William M CA/FS/E-C 2417A 29764
Kesler John T SER/INC 209 SA-2 (AID) 29094
Kessler Earl A M/FSI 1112 SA-3 ..... (9) 235-8781
Kessler Judd L GC/LA 6256 (AID) 23272
Ketch Jane CM/SOD 671 PP AID ..... (9) 235-9147
Ketch Madeline I PPT 662 SA-17 128-5221
Ketchersid Donna J M 7210 20549
Keyes Charmaine V AF/I 5238 22279
Keyes James AA/SER 5758 (AID) 22356
Keyhoe Mary A/AID 5655 (AID) 28407
Keys Betty S O/ISO 19A16 22845
Khajenouri Fereidoun M/FSI 5806A SA-15 ..... (9) 235-1537
Khan Louis IO/CMD 5321 20600
Kheang Lim-Hak M/FSI/SLS 5114A SA-15 ..... (9)235-9395
Khin U M/FSI/SLS 5806A SA-15 ..... (9)235-9395
Khur Bonnie M S/S-S 7241 20318
Kidd Patricia E PPT 210 SA-17 128-5172
Kidston Geraldine B SER/IT 439 SA-8 AID ..... (9)235-1884
Kidwell Gladys S BF/FS 6804 SA-15 ..... (9) 235-9330
Kidwell Kenneth C OC/S 6442 23026
Kiefner Janet C INR/EX 6639 22502
Kiess Emerson L AG/AUD 559 PP AID ..... (9) 235-9187
Kilarny M Patricia SY/EX 2509 21601
Kilburn Jane AAG/W 507 SA-14 (AID) ..... (9)235-9190
Kiley James E SCS 1803 23817
Kilgore Gloria J S/S 7224 28448
Kilgour Mary AA/TA 4942 (AID) 22192
Killen Marilyn L A/AID 5899 (AID) 28258
Killinger Suzanne PS/ER 306 RP (AID) ..... (9) 235-9020
Killion Dalton V AF/W 4248 22865
Killoran Thomas F PER/REE/BEX 7314 SA-15 ..... (9) 235-9236
Kilpatrick Elizabeth SER/LR 309 RP (AID) ..... (9)235-8929
Kim Edward S C ENGR/SP/GEN 515 SA-11 (AID) ..... (9)235-9802

For extensions beginning with 2 - IDS code is 101
For extensions beginning with 4 - IDS code is 193
For extensions beginning with 5 - IDS code is 156
For extensions beginning with 7 - IDS code is 16

Kimball John W PM/ISO 7430 28688
Kimball Rita PHA/POP/DIR 508 SA-16 (AID) ..... (9)235-9645
Kimbrough Clara B AFR/SFWA/ELC 4531 (AID) 26951
Kimm Peter SER/H 300E SA-2 (AID) 29538
Kimmel James SSM/P/CF 3420 (AID) 23592
Kincaid Jack R OC/PE 3536 23430
Kincaid Mary E DG/EM 2820 22824
Kincaid Patricia M M/FSI 402 SA-3 ..... (9) 235-8838
Kincannon Kathryn FFP/FFD 410 RPE AID ..... (9) 235-9673
Kindel Karl K LA/DR 207 SA-8 (AID) ..... (9)235-1231
King Alice M 7207 27758
King Barbara M FADRC/PBR B-844F 22518
King Donald R OES/ENP/EN 7822 29278
King Eartha M EXSEC 5665 (AID) 28612
King Elizabeth R ACDA 5499 20972
King Elve C LEG/LPS 2895 (AID) 23652
King Emma A FS/FD/V 6713A SA-15 ..... (9) 235-9274
King Joan D FM/ESD 508 SA-12 (AID) 20024
King John F ARA/RPP 5911 F 29362
King Joseph DB DG/MED 2906 23554
King Karen D A/SY/EX 2513 20404
King Lance M OES/NET/IM 7824A 24752
King Lenzy O/ISO 1921 20240
King Marguerite C NEA/AFN 6253 20666
King Maria J EUR/IB 5226 22633
King Mary A M 7207 28867
King Raymond A FM/ASD 524 SA-12 (AID) 20162
King Samuel L PER/MGT/EX 231 SA-6 ..... (9) 235-9581
Kingery Helen PHA/POP/R 207 RPE (AID) ..... (9) 235-8117
Kingman Linda A PPT 232 SA-17 128-7191
Kingsberry Ida OPIC/T 630 BOT 28618
Kinnell Roberta L EUR/EX 5424 20519
Kinnelly Francis M EUR/RPE 6430 21697
Kinney Douglas S EUR/RPM 6513 22128
Kinney Jeanne AA/SER 5883 (AID) 28298
Kinsey William C M/FSI/CACS 402 SA-3 ..... (9) 235-8836
Kinsley Steven C NE/CD 4713 (AID) 28274
Kinter George OES/ENP/EN 7822 22311
Kiper Ayse M M/FSI 5501 SA-15 ..... (9) 235-1537
Kiranbay Carol Bruce NE/CD 4720 (AID) 29122
Kirby Alice L M 7207 28877
Kirby Elizabeth ARBA 736 Jackson Pl ..... (9) 382-2263
Kirby Harmon E EUR/SE 5511 21429
Kirby Marie AFR/DS 2492 NS AID 28175
Kirby Marvin N CU/EX/AD 4813A 23208
Kirby Raymond A AG/SEC 415B RPE (AID) ..... (9) 235-9721
Kirby William A Jr INR/RNA 4524A 29446
Kirchner Debbie A PPT 770 SA-17 128-28035
Kirincich Elizabeth A PPT 334 SA-17 128-6050
Kirk Diane EA/VN 3312 (AID) 29342
Kirk Gloria C ES 5945 (AID) 21800
Kirk Millicent E PM/PO 406L RP (AID) ..... (9)235-8922
Kirk Roger INR/DD 6531 22436
Kirkham Mark M M/FRM/FM 1133 21150
Kirkland Dianne PPT 870 SA-17 128-3201
Kirkland Linda M COM/SA 811 RP (AID) ..... (9)235-8905
Kirkpatrick Brian S AF/W 4250 20842
Kirkpatrick Robert W BF/OB/RME 1331 22344
Kiser Carolyn A ENGR/SP 515 SA-11 (AID) ..... (9) 235-9800
Kissal Maria J SY/WFO 4th Fl SA-15 ..... (9)235-9346
Kissinger Henry A S 7226 29630
Kitay Michael G GC/ASIA 2634 (AID) 28826
Kitchens Allen H PA/HO 615 SA-2 21946
Kitchings Rodney J CU/EX/AD 4417 23194
Kitterman Lucille A ARA/ECA 4906 22296
Kivimae Ain PHA/PRS 3914 (AID) 21745
Klaiber Wolfgang ACDA 5743 21296

Klechko Elizabeth D L/PM 5527A 20321
Klee Herbert Jr OPR/ST 1244 22587
Kleiber Norma L M/FSI/SLS 901E SA-3 ..... (9)235-8816
Klein Stephen AFR/DS 2480 NS AID 28168
Klem Stanley J FADRC/PBR 1843 21068
Klieforth Leslie A EB/CSB/CM 3333 20490
Klimecko Bernice ARA/LA/CAR 3244 23454
Klimkiewicz Wanda M EA/TD/SD 620 RP (AID) ..... (9) 235-8910
Kline Brian E SER/MP 19A02 (AID) 29714
Kline Caron L SCA/VO 813 SA-2 21907
Kline Donovan W OC/P 44A30 22579
Kline Douglas LA/DR 2249 (AID) 29152
Kline Harold P OC/T 5440 21380
Kling Carol J AA/ASIA 6311 NS AID 28502
Kling Susan M ARA/PPC 6915 22710
Klingaman Susan M EUR/CE 4228 22005
Kloewer Susanne OES/NET 7830 23939
Klontz Elizabeth BF/FS/WFC 7705 SA-15 ..... (9) 235-9381
Klosson Boris H PM/DCA 7424 29778
Klosson Michael EA 6206 20264
Klotz Sarah M OC/S 6442 22008
Klotzback Lewis E AG/AUD 506B SA-12 (AID) 20142
Knauf Barry SSM/P/CF 3410 (AID) 24207
Knauf William M IGA 6825 23546
Knecht Peter A PA/MS/ED 4833 20713
Knee Roma D LA/MRSD 3482 (AID) 28634
Knickerbocker James F OPR/ST/P 519 SA-6 ..... (9) 235-9535
Knieps Karlene G M 7533 21756
Knight Frances G PPT 600 SA-17 128-28171
Knight Lee T FADRC/PBR 1758-D 29570
Knight Sylvia I MO/GS 100 SA-2 (AID) 22954
Knight William ROD/ASIA 733C SA-14 (AID) ..... (9)235-9065
Knobloch Joan M ASIA/PD 613 SA-18 AID ..... (9)235-8960
Knoll Jerry NE/NENA 6480 (AID) 29256
Knopp Virginia LA/OPNS 6256 (AID) 29108
Knott Judy L A/OS 234 SA-6 ..... (9) 235-9600
Knott Lea LEG/PPD 2895 (AID) 23652
Knowles Darline L A/SY/EX 2509 21596
Knowles Judy D S/CPR 1238F 20530
Knox Mary F PPT 210 SA-17 128-4161
Knox N Lorraine ID/CAO 3237 (AID) 27974
Knutson LeRoy K ASIA/EA 4218A AID 28526
Koban Maurice D PHA/PVC/OPNS 3731A (AID) 29110
Kobayashi Kyoko M/FSI 800 SA-3 ..... (9) 235-8821
Kochanek Anthony S Jr PM/SAS 7418 22024
Kockler Norbert LA/SA 5258 (AID) 22196
Koeber Betty A Credit Union 3441 (AID) 28426
Koegel Lawrence SCA 5638 29010
Koehl Richard F DM/DS/B 706 SA-12 (AID) 29724
Koenig Gretchen EB/ORF/ICD 3529 20306
Koepcke Clifford COM/SE/PA 705 RP (AID) ..... (9) 235-9782
Koffman Boyd S OC/PE 412 SA-6 ..... (9)235-1975
Kogan Arthur G PA/HO 618 SA-2 21934
Kohan Maurice PHA/PVC/OPNS 3728 (AID) 23224
Kohn Martin J INR/REC/CER 8733 29128
Kok Gerard P M/FSI 5206 SA-15 ..... (9) 235-9398
Kokal John J EA/EX 6310A 29551
Kolaitis Anastasia PHA/PVC/OPNS 3731A (AID) 29113
Kolarik Linda J PA 6804 20894
Kollodge Donald G AAG/W 529 SA-14 (AID) ..... (9) 235-9197
Konner C Michael OMSN 3356 Interior ..... (9)343-9143
Konnerup Nels TA/AGR 5918 (AID) 23372
Kontak Emil W PPT 632C SA-17 128-3751
Kontos C William SSM 7526 22258
Kooiman Micaela SCA/VO 700 SA-2 21987
Koop Robert W M/MED 2906 21580
Koorkanian George D WRDCO 801 SA-6 ..... (9)235-9614
Kopelaki Maria-Marika M/FSI 500E SA-3 ..... (9) 235-8833
Kopera Sandra J SCA 6811 29576
Kopf Terry INR/EX/TC 6510 20884
Kopp Harry EB/ITP/EWT 3815 21509
Korenthal Esther IO/UNP 6334 22394
Koretz Hazel E ASIA/RI 720 RP AID ..... (9) 235-8996
Korf JoAnn PPC 230 SA-8 (AID) ..... (9)235-1684
Koritko Andrew W NSY/FO 38A00 23123
Kornblum John C EUR/CE 4228 20665
Kornegay Arretha L BF/FS 6524 SA-15 ..... (9)235-9325
Kornei Lucie INR/RWE 4643 25002
Kornher K L TA/DA 2849 (AID) 21850
Korologos Gregoria ACDA/GC 5635 21867
Koscinski Joseph S OPR/VS B-258 21083
Kostelnick Lorraine ACDA 5499 27909
Kosters H E A/AID 5894 (AID) 28616
Kott Robert J AF/W 4254 23469
Kotzem Helen M/FSI 1117 SA-3 ..... (9)235-8761
Koumanelis Steve PM/MC 800 SA-6 ..... (9)235-9761
Kovach Joseph W SER/IT 437 SA-8 (AID) ..... (9)235-1882
Koval Helen E OC/T 5440 20595
Kovaril Mary S ASIA/TD 606 RP AID ..... (9) 235-8870
Kovenock Paul E OPR/LS 2212 23482
Kovner Milton M/FSI 1209 SA-3 ..... (9) 235-8754
Kozak Michael G L/EUR 5417A 29499
Kraft Donald B IGA 6825 22422
Kramer Florence B TA/EHR 111 SA-2 20132
Kramish Arvin OPIC 808 BOT 21652
Kramme Bruce E A/SY/I/WFO 4001 SA-15 ..... (9)235-1045
Kranz Margaret LA/NC 4260 (AID) 29508
Krashevski Stefan TA/RUR 2744 (AID) 28365
Kraska Christel E EB/IFD/OSB 4826 23025
Krassen Glenn S ACDA 5726 20730
Kratzer Myron B OES/NET 7830 24360
Krause Ada AFR/EMS 5750 NS (AID) 29303
Krause James D AFR/RA 3327A (AID) 22928
Krauthoff Louis C STR 723 SA-11 21139
Kravitz Vivian B SER/IT 307 SA-8 (AID) ..... (9)235-1985
Kreibich Georgina M SCA/VO 817 SA-2 22897
Kreisberg Donald CU/ARA 5806 23206
Kreitman Richard LA/DR 2242 (AID) 28128
Krenzel Julia B ACDA 5934 28463
Kreutzer Walter E SER/MO/OPM AID 28184
Krichmar Naomi F PA/PP 5825 22731
Kriebel Wesley P IO/ML 6334A 28603
Krieg William L M/FSI 402 SA-3 ..... (9) 235-8840
Krieg Norbert J SCA 5638 28216
Krieger George J Jr ARA/MGT 3906 28112
Krieger Mary J S/P 7312 22755
Krieger Nanette A A/SY/WFO 4th Fl SA-15 ..... (9) 235-9353
Krimer William D OPR/LS 2208 20525
Krings Lester J ID/GAO 2412 21588
Krizay John A/OASIS 3424 23510
Krizek Eugene L H 7251 28696
Kroll Theodore P SY/WFO 4001 SA-15 ..... (9) 235-1745
Krome Marjorie D S/PRS 2109 22494
Krowitz Edward J TA/AGR 2246 (AID) 27936
Kruchko Stephen J A/SY/I/WFO 4th Fl SA-15 ..... (9) 235-9461
Krueger Ruth E PA 6804 20954
Krulfeld Jacob LA/MRSD 3929 (AID) 29434
Krulish Ramona PO/FSP 311C RP (AID) ..... (9) 235-9012
Krupinski Walter F OC/S 6442 23060
Kruse Donald A EUR/CAN 5227 23135
Krussel V Jean IO/SCT 1429 23511
Kryza E Gregory AF/EX 3517 21298
Kubic Frank T PPT 800 SA-17 128-6165
Kucera Ronald C M/FSI 1209 SA-3 ..... (9)235-8753

For extensions beginning with 2 - IDS code is 101
For extensions beginning with 4 - IDS code is 193
For extensions beginning with 5 - IDS code is 156
For extensions beginning with 7 - IDS code is 16

Kugler Harold AFR/ESA 4752 (AID) 29537
Kuhla Celeste A/SY/I/GIB 2418 20408
Kulesza Mary M A/ART B-258 21635
Kulick Gilbert D NEA/IAI 6247A 22647
Kullman Amelia S 7226 29572
Kulski Isabel G INR/RSE/SOV 4841 20189
Kulwecz Mary C D/LOS 4321 29618
Kunkel John R OES 7831 21511
Kunz Geoffrey M INT/L 2442-A 20891
Kupperman Robert H ACDA 4936 21192
Kuprevicz Olga PER/CA/FS/AF 2830 27662
Kurland Penney S OPR/ASD 1880 21586
Kurtz Peter O/ISO/SDP 19A16 20764
Kurtzer Daniel C IO/UNP 6333 22641
Kurze Kenneth A EUR/CE 4228 23020
Kuser Suzanne INR/DDC/RPS 7638 21470
Kushlis William J EUR/SOV 4229 22577
Kushner Ronald A GAO/ID 1821 23276
Kux Dennis H NEA/INS 5251 22141
Kux Mary M OES/ENP/EN 7820 22418
Kux Molly TA/OST 7820 (AID) 22418
Kwaitkowski John E ACDA/A 5731 23442
Kwiatek Fabian A L/C 5421 21365
Kyriazis Catherine P M/FRM/BP 1331-C 22470

L

Laase Paul L EUR/RPE 6430 20326
Laatsch Allwyn A OC/S 6442 23026
LaBelle Alberta P GAO/ID 3237 27974
LaBrie Barbara A INR/DDR 6535 22403
LaCamera Joseph J FM/ESD 506 SA-12 (AID) 20076
Lachman Donald OC/PE-E 2331 21369
Lachman Erwin J MP-DS 2637 (AID) 23910
Lacuessa Patricia Lee NEA/ARP 6247 22647
Ladenheim H C TA/PPU/EUI 2941 AID 20196
LaFleur Joyce M PM/PO/CSP 211 RP (AID) ..... (9) 235-9043
LaFollette Evan P PM/PS/ER 105 RP (AID) ..... (9) 235-8936
LaFoy Vara C NE/TECH 5316 (AID) 29050
LaFoy Vara FFP/FDD 411 SA-16 (AID) ..... (9) 235-9712
Laingen L Bruce NEA 6246 21030
Laird Sara M WRDCO 801 SA-6 ..... (9)235-9615
Laise Carol C M/DG 7331 29898
Lakas Nicholas S EB/CSB/OCA 3334 28097
Lake Joseph E EA/PHL 5311 29270
Lakosil Joanne EB/IFD/OMA 2535 21116
LaMantia Russell A S/S-S 7241 21523
La Mar Dorothy FFP 410 RPE (AID) ..... (9)235-9674
Lamar Jean ARA/LA/S/AB 4258 23030
Lamb Denis EUR/RPE 6517 28222
Lamb Robert E BF/FS 6604F SA-15 ..... (9) 235-9342
Lambertson David F EA/J 4210 23152
Lambis Angela SCA/PPT 4002 SA-17 29613
Lambke Norma E ASIA/DP 3208 AID 29058
Lamm Beatrice ROD/LA 720 SA-14 (AID) ..... (9)235-9144
Lampe Herbert R A/SY/I/GIB 2418 23196
Lampert Harvey D INR/CIS 6510-A 20808
Lanahan Benedict DG/MED 2313 20295
Lancaster Carolyn L PM/MC 800 SA-6 ..... (9)235-9773
Lancaster Sandy L M/FSI/PER 907 SA-3 ..... (9) 235-8806
Lancaster Vella A BF/FS/FD 6713 SA-15 ..... (9) 235-9322
Lancetti Frank S IO/SCT 1429 23511
Land Barbara J SER/IT 337 SA-8 (AID) ..... (9) 235-1990
Land Robert F OPR/GS 1493 23636
Landa Ronald D PA/HO 519A SA-2 28625
Lande Peter W NEA/PAB 5247 20353
Landerghini Gene M OPR/ESC 1252 23432
Landers Richard K EB/OT/GCP 3830 22316
Landis Carol S IO/OIC 1519A 20807
Landis Vivian M OES/APT/SA 7823 22434
Landron Georgia LA/DR 213A SA-8 (AID) ..... (9)235-1800
Landry Robert W SER/IT 419 SA-8 (AID) ..... (9)235-1885
Landymore Eula B PPT 616 SA-17 128-4303
Landymore Frank W PPT 870 SA-17 128-3201
Lane Barbara J SER/IT 337 SA-8 (AID) ..... (9)235-1990
Lane Donna SER/H 308 SA-2 (AID) 29718
Lane Frances SER/FM/SRD 629C SA-12 (AID) 20020
Lane Gloria T FM/ESD 510 SA-12 (AID) 20022
Lane Helen ARA/MEX 4917 29293
Lane Henry G AG/AUD 521 PP AID ..... (9) 235-9193
Lane Larry E S/IG/IS 2317 20152
Lane Warren E AG/OC 5893 AID 29890
Lane Wilford B LA/DR 3247 (AID) 23521
Lane William H CM/SD 703 PP (AID) ..... (9) 235-9125
Lang Archie S D/HA/ORM 2526 21479
Lang Lany Tan M/FSI/SLS 5112 SA-15 ..... (9)235-9395
Langan Douglas A 6316 22714
Langhorst Jean BF/FS/WFC 7705 SA-15 ..... (9)235-9381
Langley Grace E NE/TECH 5318 (AID) 23806
Langlois Dorothy N SER/IT 402 SA-8 (AID) ..... (9) 235-1857
Langmaid Bradshaw NE/DP 6723 (AID) 29116
Lanhan Robert F AG/AUD 551 PP AID ..... (9) 235-9220
Lanigan Anita L CM/ROD 735 PP (AID) ..... (9) 235-9143
Lann Rita OPIC 624 BOT 28962
Lanning Nancy H OPR/ST 1244 22303
Lannon George C PA/PP/S 5825 22409
Lannon James W A/SY/SAS 2234 23182
Lanpher Edward G CA/FS/JO 2425 27692
Lanpher E Gibson M/DG 7331 29438
Lanphier Vernard PM/DOD 2D321 Pent ..... (9) 697-0035
Lansdale Phoebe LA/MRSD 3929 (AID) 29354
Lanza Francisco OPR/LS 2206 20582
LaPrince Beverly J INR/RAR 7534 20584
Lark Mary L EB/ORF/ICD/ISM 3527 22231
Larocca John E SER/FM/SPD 516 SA-12 (AID) 20046
Larry Elouise PPT 616 SA-17 128-4303
Larsen Neal R OPIC 634 BOT 23858
Larson Denton E FM/RSD 519 SA-12 (AID) 20182
Larson George H A/SY/DO 3811 20746
Larson Terry A OC/PE 228 SA-6 ..... (9) 235-9588
Larson William C NE/CD 4712A AID 21830
Larson William K SY/DO 3811 20327
Lashly Jean CU/WE 5810 23205
Latham Linda IO/OIC 1519 21111
Latify A Hafiz M/FSI 5804 SA-15 ..... (9) 235-1537
Latimer Cecelia A REE/EMP/RB 7520 SA-15 ..... (9) 235-9369
Latimore Freddie M PPT 562 SA-17 128-3465
Latney Ann A BF/FS/AD/AA 6104 SA-15 ..... (9)235-9263
Latney Brenda D OPR/ASD 800 SA-11 20338
Laudato George A NESA/NENA 6930 (AID) 29246
Laufer Leopold PPC/IA/UN 3844 (AID) 22065
Laugelli Cynthia-Ann B PPT 300G SA-17 128-21732
Laurence Randolf D PM/PS 425D PP (AID) ..... (9)235-9087
Lauriano Gloria T PPT 300 SA-17 128-22133
Laurich Mary K PM/PO/PEM 506E SA-18 (AID) ..... (9) 235-8918
Laury Harry L OC/T 5440 21640
Lautz Donald SCA/VO 700 SA-2 22923
Law Helen L SCS 1811 22501
Law Robert Jr OC/T 5440 29553
Lawhead Bruce F Clemency Board 2033 M St 7th Fl 46387
Lawhon Doris D PER/REM/EMP/RB 7310 SA-15 ..... (9) 235-9370
Lawhorn Linda G IO/UNESCO 4806A 22273

For extensions beginning with 2 - IDS code is 101
For extensions beginning with 4 - IDS code is 193
For extensions beginning with 5 - IDS code is 156
For extensions beginning with 7 - IDS code is 16

Lawrence Alice V PPT 250 SA-17 128-5176
Lawrence Ann A L/EX 6420 28808
Lawrence Doris M FADRC/DA 1239 20769
Lawrence Lisa SY/EX 2509 21596
Lawrence Loren E SCA 6811 22448
Lawrence Malcolm S/NM 7336 28694
Lawry Franklin T Jr BF/FSD/P 6701 SA-15 ..... (9) 235-9294
Laws Debra G W O/ISO/FADPC 1921 20240
Lawson Eugene K EB/IFD/OSB 4826 23025
Lawson G W Jr TA/DA 2497 (AID) 20469
Lawson Jack PHA/POP 201 RPE (AID) ..... (9) 235-9692
Lawton Frederick H IO/UNESCO 4806A 21156
Layne Donald SSM/P/PO 3420 (AID) 24207
Layton Robert PHA/POP/NESA 312 RPE AID ..... (9) 235-8615
Lazar David LA/CEN 5911 (AID) 29362
Lea Joe J OC/T 5440 21641
Lea Thomas H FADRC/PBR 1758-D 29570
Leacacos Velia C PPT 632 B SA-17 128-3751
Leach Dale E PPT 552 SA-17 128-3569
Leach Flora FSP/OS 320 RP (AID) 75464
Leader James E REE/BEX 7314 SA-15 ..... (9) 235-9405
Leader Shelah G D/IWY 1004 29701
Leaf Evelyn G NE/ME 3317 (AID) 29064
Leake Woodrow W AFR/RA 2444 NS (AID) 28480
Leake William T SER/MO/PAV B-932 (AID) 28400
Learson T Vincent S/AL 7509 23131
Leatherman Mildred J M 7207 21500
Leaty Daniel ASIA/SA 6927 AID 23852
Lebedev Gregori IGA 6829A 20978
Leber Mary J A/SY/PTS 4705 SA-15 ..... (9) 235-9461
LeBlanc Alphonse A AG/AUD 519 PP AID ..... (9) 235-9193
Leblanc Hector J CU/IVP/RC 244 SA-6 ..... (9) 235-9861
LeBrane William H OC/T 5440 23455
Lechevet Jon N A/SY/T 3810A 20548
LeClere Mary ACDA 5664 23646
Ledbetter Wilber E CMC 7310 22990
Ledogar Stephen J T 7208 28074
Ledsky Cecile W OES/NET/IM 7824A 24752
Ledsky Nelson EUR/SE 5509 20923
LeDuc Linda A GC 6895 (AID) 28556
Lee Anna K DM/DS/A 706 SA-12 (AID) 29744
Lee Barbara K A/SY/I/WFO 4th FL SA-15 ..... (9)235-9355
Lee Edward L A/SY/E&T 4th Fl SA-15 ..... (9) 235-9461
Lee Elmer E O/FADRC/DA/EC 1239 29265
Lee Eloise R REM/EMP/OEB 7507 SA-15 ..... (9)235-9406
Lee Gloria J SCA/SCS 1805 29271
Lee Guy A FADRC/DR 1239 20423
Lee Jeffrey A GAO (AID) 5915 28786
Lee Joan M PA/HO 601 SA-2 22891
Lee John J FADRC/PBR 1847 22517
Lee John W SER/INC 211 SA-2 (AID) 29094
Lee Linda L OES/NET 7830 23939
Lee Natalie H OPR/PBR 1841 21053
Lee Owen B CU/ARA 5804 28061
Lee Robert E DM/OD 725 SA-12 (AID) 20126
Lee Roxcene V PPT 414 SA-17 128-22384
Lee Sharon L D/HA/ORM 7803 21383
Lee Ted G AFR/DR 2723 (AID) 29066
Lee Willard W DM/DS/C 717 SA-12 (AID) 20032
Lee William H AF/EX 3513A 21467
Lee William Y PPT 232 SA-17 128-4457
Leech Eleanor B PPT 338 SA-17 128-5160
Leeks Georgia C O/ISO 1921 21292
Leeper Wendellene D PPT 210 SA-17 128-4161
Leer Jane P SER/FM 516 SA-12 (AID) 20046
Leestma David ACDA/NTB 8th Fl SA-6 ..... (9)235-9787
Lefes William S ASIA/DP 3208 (AID) 29056
Leffel Ruby OPIC 804 BT 23908
Legeer Josephine ACDA/VAB 4953 27751
Legg Frances ARA/LA/CAR 3244 22620
Leggins Mary SER/MP 1060A (AID) 22978
Leggio Anthony S/S-O 7516 21530
LeGrande Ralph H FADRC/PBR B648 20856
Lehky Sidney V ASIA/DP 3208 (AID) 29056
Lehman Barbara C EA/J 4210 23152
Lehman John ACDA 5482 28462
Lehmann Glenn A ASIA/DCS 3311B (AID) 29074
Lehmann Patricia A ARA/USOAS 6494 29376
Lehovich Vladimir EUR/RPM 6225 21134
Leidy Lucy R NE/NENA 4733 (AID) 29228
Leidel Donald C CU/EX 4811A 23732
Leigh Monroe L 6425 29598
Leigh Patricia OPIC 730 BOT 21765
Leininger Wayne S M/FSI 1117 SA-3 ..... (9)235-8761
Leipziger Danny PPC/PDA 3957 (AID) 29746
Leitzell Terry L L/OES 6420 28014
Lejins Nora M LS 2214 21528
Lemmer William C OPIC/GC 712 BOT 21766
Lemonnier George AG/AUD 541 PP AID ..... (9) 235-9172
Lenahan Walter C EB/ORF/ISM 3529 21254
Leng Earl R TA/AGR 2239 (AID) 29349
Leniart Karen A ACDA/PA 5482 21875
Leon Theodore H OPR/LS 2214 21528
Leonard Daniel B O/ISO 1921 20194
Leonard Emily C NE/TECH 5318 (AID) 28976
Leonard Eunice M O/ISO 19A16 28444
Leonard Grace C PM/PS 308D RP (AID) ..... (9)235-9020
Leonard Helen CU/AF 4820 23540
Leonard James R,OC/PE 210 SA-6 ..... (9)235-1847
Leonard John P PM/ISP 7323 21142
Leonard Patricia D SER/LR 309 RP (AID) ..... (9)235-8929
Leonard Roger O PPC/PB 3749 (AID) 20436
Leonas Linda G A/OS 234 SA-6 ..... (9)235-9603
Leonberger Doris S PS/PA 105 RP (AID) ..... (9) 235-8936
Leonhart Margaret A INR/RWE 6510 21164
Le Page Geraldine PA/PP 5825 22409
Leppo Cleo TA/AGR 2239 (AID) 27916
Leroy Robert L O/ISO 19A16 23211
Lesane Dorothy L PPT 616 SA-17 128-4304
Lesar Susan J T 7208 20412
Leslie Evelyn R OPIC 620 BT 23996
Leslie Willie L OC/T 5440 23418
Lesnoff Nell SER/PBAR 726 SA-5 AID 28822
Lester Allen MO/CRM B-460 (AID) 28384
Lester Barnett B DG/PA 6808 21743
Lester Helen ACDA 5923 20393
Lester Joyce A PPT 250 SA-17 128-5176
Lester Mary T AA/TA 3312 (AID) 29079
Lester Robert F NE/DP 6642 AID 29115
Lestina Nancy J SY/FIPS 2422 20836
Le Thi Thuvan M/FSI 2312 SA-15 ..... (9)235-9254
Lett Mattie I INR/PMT 6638 22572
Lev Reuben D/IWY 1004 22058
Levick Kenneth S AA/TA 4677 (AID) 23541
Levin Burton EA/ROC 4206 22209
Levin Cathy AFR/CAWA 3318A (AID) 21763
Levin Philip PD&E/PP 522 RP (AID) ..... (9) 235-9024
Levine Frances PHA/POP/ASIA/NENA 312 SA-16 (AID) ..... (9) 235-8615
Levine Linda A LA/DR 227 SA-8 (AID) ..... (9)235-1593
Levine Melvin H EUR/RPE 6430 20326
Levine Samuel AA/IDC 2738 (AID) 29615
Levintow David ASIA/PN 6927 (AID) 23852
Levitsky Melvyn EUR/SOV 4219 28671
Levy Addie S TA/MGT 409 SA-2 (AID) 28508

L

For extensions beginning with 2 - IDS code is 101
For extensions beginning with 4 - IDS code is 193
For extensions beginning with 5 - IDS code is 156
For extensions beginning with 7 - IDS code is 16

Levy Howard S M/FSI/SLS 5602F SA-15 ..... (9)235-9395
Levy Virginia ACDA 804 SA-6 ..... (9) 235-9788
Lewis Antonie EUR/EE 5221 21739
Lewis Bertha SD/SUP 729 SA-14 (AID) ..... (9)235-9112
Lewis Brenda OPIC 732 BT 21839
Lewis Carolyn M PPT 414 SA-17 128-22384
Lewis Chester OC/P 44A30 21577
Lewis Dale CU/EE 5801 22490
Lewis Debra M M/FSI 904 SA-3 ..... (9) 235-8800
Lewis Doris CM/COD/PHA 767 PP AID ..... (9) 235-9136
Lewis Elaine I FM/RSD 519 SA-12 (AID) 20182
Lewis Eugene J OC/P B-528 20388
Lewis Herbert MO/CRM 6258 (AID) 22463
Lewis James C OES/EX 7825 23623
Lewis Jean P AA/LEG 2895 (AID) 28266
Lewis Joan M IMA 2533-A 20500
Lewis Joanne L OC/T 5440 23418
Lewis John J COM/ALI 709D RP (AID) ..... (9) 235-8975
Lewis Lawrence BF/FS/P 6701 SA-15 ..... (9) 235-9303
Lewis Lorraine PPT 552 B SA-17 128-3580
Lewis Lottie D CU/ARA 5804 23517
Lewis Marion M M/FSI 402 SA-3 ..... (9) 235-8838
Lewis Maureen PPC/PDA 3889 (AID) 28928
Lewis Muriel E PA/MS/ED 4833 20713
Lewis Robert A S/S-EX 7517 20929
Lewis Roscoe C III A/ISO/USS 19A15-C 27980
Lewis Ruth C LA/DR 2252 (AID) 23226
Lewis Samuel W IO 6323 29600
Lewis Theodore L ASIA/DCS 3311D (AID) 29074
Lewis Vincent B EUR/EX 6511 20738
Lewis Wanda L CM/ROD 721 SA-14 (AID) ..... (9)235-9105
Lewis Wilbert J DM/CC 737 SA-12 (AID) 20122
Lewis William H AF/I 5238 20754
Leyble Linda C NEA/RA 4222 21334
Le Zotte M Diane CDA/FS/EUR 26A11 22832
Li Tsung-Mi M/FSI/SLS 5526A SA-15 ..... (9)235-9395
Liberti Ellen J CU/P 4821 23175
Licht Irving AFR/DP 6942 (AID) 29254
Licht Louis F INR/RAR 7528A 22002
Lichtig Moses M/MED 2906 23552
Lide Frances T REE/BEX 7110 SA-15 ..... (9) 235-9399
Lidums Anda S/S-S 7241 20318
Liebau Robert N OC/T 5440B 29656
Lieberman Alfred ACDA 4660 23833
Lieberson Joseph AFR/DS 4536 (AID) 28182
Liebowitz Alexander T EUR/RPE 6428-D 20533
Liercke Terrence F ASIA/EAA/I 4214 (AID) 29842
Lifshitz Minnie PM/ISO 7430 21616
Light Elliott B PPT 770 SA-17 128-21814
Lightfoot Harry M SER/FM/LD 619 SA-12 (AID) 20114
Liimatainen Robert C OES/SCI/SEP 4327 22688
Lijewski Edward LA/DR 2249 (AID) 29152
Lilakos Daphne M/MED 2906 26488
Lill Victor A SER/FM/SSD 614 SA-12 (AID) 20149
Lilley Herbert T BF/OB/SAT 1129 20960
Lilly Delilah S PPT 584 SA-17 128-3960
Lilly Jacquelyn D O/FADRC 1239 22640
Lim Felisa FADRC/LR 2442-F 22669
Lim James S C PM/PO/R 506D SA-18 (AID) ..... (9)235-9062
Limprecht Joseph A EUR/WE 5226 23063
Lin Tsin Fang FM/FSD 529B SA-12 (AID) 20110
Lind Betty L OFDA 19A12 (AID) 28927
Lindbeck Charles W PM/PO 409E RP (AID) ..... (9)235-8945
Lindberg Agnes A OC/T 5440 21640
Lindberg Eugene J OC/EX 2130 21584
Lindberg Marjorie E B EB/ORF/OFP 3427 23090
Linderer Donald L OC/PE 3536 23430
Lindgren Elaine M A OC/T 5440 21640
Lindgren Emogene F OPR/GS South Lobby Recept 28469
Lindgren Richard OPIC 860 BOT 28544
Lindh Patricia S CU 6218 23027
Lindquist Donald Cdr ACDA 4660 23788
Lindsay Frank H FM/CSD 608 SA-12 (AID) 20168
Lindsay Robert M LA/MRSD 3488 (AID) 22491
Lindstedt Rita Y OPR/ST 515 SA-6 ..... (9) 235-9542
Linebaugh J David ACDA 4498 20732
Lineberry Betty Sue PA 6804A 23790
Link Linda INR/P 6565 28686
Linville Duane T CA/FS/ARA 2336 29731
Linville Maria D AF 6234A 22530
Lion Donor M AA/LA 6256 (AID) 28246
Lipman Charles F OPIC 722 BT 21766
Lippman John F SER/IT 447 SA-8 (AID) ..... (9) 235-1879
Lipscomb David A A/SY/RSB 2428 22075
Lipscomb Linda M AF/EX 3519 22499
Lipsman Alexander PPC/PDA 3881 (AID) 29012
Liptak Pearl L M/MED 29A14 22199
Lipton Fay S INR/REC 8722 22187
Lira Joelle M EUR/WE 5230 20719
Lisko Catherine CM/COD 773 PP (AID) ..... (9)235-9132
Lister George ARA 6263 28369
Littell Wallace M/FSI 1209 SA-3 ..... (9)235-8753
Little Evert TA/RIG 2643 (AID) 21961
Little Minnie C AFR/RA 3327 (AID) 22928
Littlefield S J ASIA/EA 4216 AID 29084
Littleford Kathie INR/RAF 4536 27174
Littlejohn Kaye W LA/DR 2253A (AID) 29484
Livengood William SER/FM/CAD 624 SA-12 (AID) 20072
Liverpool Gregory B FADRC/PBR 1758 28483
Lizotte Normand G A/ALS 501-D SA-6 ..... (9)235-9466
Llamado Rolando MO/CRM B-461 (AID) 28392
Lloyd Dallas D INR/XR/RS 4104 SA-15 ..... (9) 235-9423
Lloyd Donna C BF/FS 6701 SA-15 ..... (9)235-9332
Lloyd Fred D Jr PPT 790 SA-17 128-21814
Lloyd Frederica R SCA 5638 27482
Lloyd John III PER/FCA/EA 2332A 23312
Lloyd Mary OPIC/T R609 BOT 21854
Lloyd Wingate M/MO 7427 22336
Loadholt Hattie M OC/T 5440 23418
Lobb Graham R A/OC-N 44A22 23868
Lobdell Dorothy B AG/SEC 413D RPE (AID) ..... (9)235-9725
Lochmiller Robert L A/OC-AF 44A22 28946
Lockard James LA/CAR 3242 (AID) 23447
Locke Allen W INR/STA 6524A 20926
Locke Robert H MO/OPM 215 SA-2 (AID) 28184
Lockhart D H MO/NE/ASIA 3316 NS (AID) 27668
Lockridge Lucia H VN/ND 606 RP (AID) 70121
Lockwood Bill G Lt Col S/S-O 7516 20564
Lockwood Carolyn M D/HA/ORM 7807 22362
Lockwood Walter B Jr EB/IFD/BP 4828 20266
Lo Conte F Maria EA/VLC 5206 23132
Lodato Norman J SER/MP 1054A (AID) 29762
Loehr Larrie D M/FSI 910 SA-3 ..... (9)235-8792
Lofgren Thomas D AFR/DR 2723 (AID) 29069
Lofton Amelia MO/CRM 3659 (AID) 22000
Logan Jerry S OC/P B-528 21090
Logan Sheila A PPT 720 SA-17 128-4700
Loines George W OC/T 5440 21641
Lokey Elizabeth A CU/PC 401 SA-6 ..... (9)235-1018
Lollis Edward W II AF/W 4254 23406
Lombre Carole NE/CD 4716 AID 29815
London Bernard L SER/MO/PAV B-932 (AID) 28400
Long Andrea L S/S 7224 22540
Long Bill L OES/ENP/EN 7820 28002

For extensions beginning with 2 - IDS code is 101
For extensions beginning with 4 - IDS code is 193
For extensions beginning with 5 - IDS code is 156
For extensions beginning with 7 - IDS code is 16

Long Bonnie S 7509 29528
Long Earle L FS/FD/V 6524 SA-15 ..... (9) 235-9312
Long Edward T T 7208 20004
Long Erven J AA/TA 3312 (AID) 23800
Long Marva L CU/AF 4824 23712
Long Nadine B S 7226 29572
Long Nira H EOP 2664 (AID) 27996
Long Richard G INR/DDC/RP 7638 20416
Long Rufus A ASIA/PD 620D SA-18 (AID) ..... (9)235-8912
Long Walter H PPT 616 SA-17 128-4303
Longstreet John Jr PER/MGT/OS/CC 1329 23322
Lonon Aundrea M SCS 1809 29291
Looper Ransome T COM/NE 811D SA-18 (AID) ..... (9)235-8905
Lopez Diana PM/MD 405 SA-14 (AID) ..... (9) 235-9098
Lopez Gerald J A/SY/FO 38A00 23124
LoPrinzi Joan A PM/PS/MS 208 SA-18 (AID) ..... (9) 235-9050
Lord Carnes ACDA 4931 21161
Lord Peter P PER/FCA/ARA 2336 22054
Lord Winston S/P 7311 22372
Lorenz Joseph P UNP 6333 22184
Loskot William F EUR/EX 5428C 23279
Louallen Gail BF/FS 6201 SA-15 ..... (9)235-9324
Loubert J Daniel NE/ME 3317 (AID) 22185
Loudis Joseph PHA/POP/FPS 501 SA-16 (AID) ..... (9)235-9665
Loughney Mary L D/HA:ORM 1427 23514
Louis Margaret M EUR 6226 23744
Love Alexander R ASIA/PD 611C SA-18 AID ..... (9)235-8881
Love Carolyn A PM/MC 800 SA-6 ..... (9)235-9770
Love Mary Battista PM/PO 509C SA-18 (AID) ..... (9)235-9054
Love Samuel D PM/MC 800 SA-6 ..... (9)235-9770
Love Thomas O/ISO 1921 21293
Lovelace Dorothy PPC/IA/DDFC 3846 (AID) 28580
Loveless Damon N DM/DS/A 725 SA-12 (AID) 20036
Lovely Grace A FADRC/PBR 1853 21633
Lovett Carl E OC/P 4420 21198
Loving Amelia C ACDA 44A33 28659
Loving David W D 7222 21092
Lowe George M Jr GAO/ID 1821 23276
Lowe Pardee IO/UNESCO 4806A 20917
Lowell Frederick H ENGR/OPNS 539 SA-11 (AID) ..... (9) 235-9829
Lowell William J PA/FOI 2811 29322
Lowengart Carolyn S PPT 358 SA-17 128-3992
Lowengrube Bette ARA/ECP 3232 29398
Lowenkopf Martin INR/RAF/CS 4635 27163
Lowenstein James G EUR 6226 21566
Lowenstein Linda AA/IDC 2744 (AID) 21776
Lowenthal William LA/BC 5262 (AID) 23065
Lowery Earline PPT 210 SA-17 128-4161
Lowery Iva AFR/IRA 2647 (AID) 29179
Lowman Shepard C D/HA 7807 20770
Lowndes Doris J GC/M&A 6892 (AID) 28218
Lubin Harriet SER/FM/SRD 630C SA-12 (AID) 23780
Lucas Betty BF/FS/AD/RR 6205 SA-15 ..... (9) 235-9244
Lucas Cecelia S/AB 7260 23232
Lucas Ethel PM/PO/PIC 214 SA-18 (AID) ..... (9) 235-9052
Lucas Kenneth MO/CRM B-460 (AID) 28384
Lucas Robert J PPT 260 SA-17 128-21963
Lucas Sherwood E OC/T 5440 22142
Luchi Paola V PER/CCA 2425 27151
Luckett Consuelo R MO/TR 1247 (AID) 28302
Luckman Eugenia L BIC/OCRS 3204 Commerce 20286
Lucy Michael ARA/ECP/ITE 3238 29450
Ludacer Irwin R GC/ENF 6947 (AID) 28874
Ludwick William B GAO/FAG 2536A 21588
Luebke Paul T A/OS 234 SA-6 ..... (9) 235-9600
Luers William H ARA/LA 6263 23542
Luken William C LA/MRSD 3486 (AID) 22491
Lumpkins Yvonne T PO/FSP 406E RP (AID) ..... (9) 235-1281
Lund Dana A PM/PO/CSP 209 F RP AID ..... (9) 235-9046
Lundstrom Edward N INR/XR/RS 4110 SA-15 ..... (9) 235-9415
Lundy Frederic K INR/RNA 7533 21368
Lundy L Leonard GC/LA 5917 (AID) 29182
Lunsford John C OC/PE 412 SA-6 ..... (9)235-1979
Lunsmann Frieda A M S/IL 4234 23662
Lunt Robert S M/MO 7527 22074
Luoto Christine CU/ECS 4333 29379
Lusby David S ARA/USOAS 6916 20806
Lush Gerson H DG/PA 6808 21648
Lustig Theodore H NE/CD 4720 (AID) 29134
Luszcz Veda R IO/EX 5333 21016
Luther Lela B M/FSI 5705 SA-15 ..... (9) 235-9404
Lutz Colleen A A/OASIS 3424 20597
Lutz Tamsin D CU/IVP/PR 457 SA-6 ..... (9) 235-9473
Lyden Mary A PM/MD 409 PP AID ..... (9) 235-9073
Lyerly Eugene R PPT 374 SA-17 128-28562
Lyle John P NEA/ARP 5248A 20304
Lyles Calvin L EA/EX 6310 29551
Lyles Carolyn M FADRC/PBR/D B847A 20874
Lyles Joy S AG/EX 405 RPE AID ..... (9) 235-9723
Lyles Mildred BF/FS 6109 SA-15 ..... (9)235-9247
Lyman Judith L VO 808 SA-2 21911
Lyman Princeton AFR/DS 2497 NS AID 28178
Lynch Dorothy FFP/DC 6212 NS (AID) 27863
Lynch Janet E M/MO 7427 22554
Lynch Thomas A IO/SA 6323 22468
Lynn Francis E OPR/GS 1493 23636
Lynn Stuart EB/OT/GCP 3830 22316
Lyon Gwendolyn PA/PSP 4890 (AID) 28194
Lyon Janice J INR/RAR 7534 23555
Lyon Vernon F OPA 4898 (AID) 28646
Lyons Judy OPA 4883 (AID) 20674
Lyons Laverne G PPT 376 SA-17 128-3881
Lyons Reginald EB/MC 5818 22611
Lyons Susan TA/EHR 111 SA-2 AID 29062

M

Maas Constance M FADRC/LR 2442-C 22053
Maas Eugenia M OLAB 103 SA-8 (AID) ..... (9) 235-1889
Mabon David W PA/HO 604 SA-2 21910
Mabray Glenn G M/EEO 4427 29294
Macary Louis F LA/CAR 3242 (AID) 23447
Maccarone Carmela G INR/MP 6845 21079
MacDonald Brian CM/COD 743 PP (AID) ..... (9) 235-9138
MacDonald Donald G AA/SER 723 SA-14 (AID) ..... (9)235-1840
MacDonald John W Jr IO/OIC 1511 20722
MacDonald Marjorie M 1750 Pa Ave NW ..... (9)298-7570
MacDonald Mary E CU/EX 4811A 23732
MacDonald Roderick ENGR/OPNS/TR 558 SA-11 (AID) ..... (9) 235-9833
Macfarlane Lewis R S/S-O 7516 21512
Machak Frank M O/FADRC/DR 1239 20394
Machmer Frederick AFR/ESA 6754 (AID) 29874
Mack Betty Jean MO/CRM 3209 (AID) 29052
Mack David L S/S-O 7516 21512
Mackall Ella T PPT 562 SA-17 128-3465
Mackay A Roy PPT 600-C SA-17 128-28178
Mackey Linda SER/FM/CAD 624 SA-12 (AID) 20066
Macklin Thomas E CDA/FS/JO 2425 27693
Macklow Mark H M/FSI/SLS 600 SA-3 ..... (9)235-8828
Macleod Carol J EUR/WE 5226 22632
MacManus Elizabeth K PHA/POP/FPS 515 RPE (AID) ..... (9) 235-9665
MacMillan Neil G FM/SRD 628E SA-12 (AID) 20161

M

For extensions beginning with 2 - IDS code is 101
For extensions beginning with 4 - IDS code is 193
For extensions beginning with 5 - IDS code is 156
For extensions beginning with 7 - IDS code is 16

MacNichol Layton SER/H 310C SA-2 (AID) 29718
MacPherson Bobby L OC/T 5440 29554
Macuk David A IO/UNP 6332 21316
Madden James H EUR/RPM 6229 22097
Madden Joan M SER/ENGR 509 SA-11 (AID) ..... (9)235-9817
Madden John F CU/EX 4809A 23682
Madden Ralph OC/T 5440 23455
Madden Roy R A/BF 1129A 20960
Maddux Annie R O/FADRC/DR-A 2813 20407
Maddux Sara OB/RME 1331 27882
Maddy Joyce EA/VN 3312 (AID) 29076
Maddy Paul CM/ROD/LA 737 PP (AID) ..... (9)235-9143
Maestri Joseph BF/FS 6713A SA-15 ..... (9)235-9274
Magee Dorothy L CA/FS/AF 2830 27661
Magee Rae J BF/FMS 1801 23416
Magee William F AG/IIS 511H RPE (AID) ..... (9) 235-9732
Magee William G REM/EMP/RB 7804 SA-15 ..... (9) 235-9374
Maggio Sam L G OPR/LS 2206 20880
Magnor James B EB/TT/OA/AN 5529A 22654
Magruder Warren EA/P 4207 22539
Maguire Charles G H 7261 29157
Maguire Edward B M/MED 2906 21843
Magurn Nancy AG/OC 545 PP AID ..... (9) 235-9172
Maher Catherine AA/IDC 2744 (AID) 29614
Mahin Ursula CU 6217 22958
Mahler Karl L OFDA 122 SA-2 (AID) 27658
Mahler Lois D/IWY 1208A 29477
Mahler Renee A OPR/LS 2208 20880
Mahlon Barash OPIC/F 854 BOT 43416
Mahoney Michael ARA/LA/PLC 6911 29208
Mahoney Thomas R PHA/PRS 3912 (AID) 20991
Mailliard William S ARA/USOAS 6494 29376
Major Marshall N C A/AID 5758 (AID) 24253
Majors Kris S/S-EX 7517 20232
Makara Stella OPR/ESC 1252 23432
Makell Sheron L OPR/ST 527B SA-6 ..... (9)235-9545
Makle Doris OPIC 611 BOT 23858
Maktos Bernice V L 6421 20461
Malabad Luke PM/PS/ER 308D RP (AID) ..... (9) 235-9020
Malashevich Bruce P D/LOS 4321 29514
Malcolm John L TA/AGR 3245 (AID) 22808
Malcomson William G PPT 376 SA-17 128-3881
Malinowska Krystyna M/FSI 822 SA-3 ..... (9)235-8821
Maiolo Thomas J ENGR/SP/GEN 523 SA-11 (AID) ..... (9) 235-9806
Malkovsky David B LA/DR 225 SA-8 (AID) ..... (9)235-1593
Mallon Cynthia S A/OS 234 SA-6 ..... (9) 235-9600
Mallon Patricia M C EUR/RPM 6227 21626
Mallory Margie M PER/CA/FS/ARA 2336 22055
Mallow E Kathryn PER/MGT/PS/RET 1251 23342
Mally Gerhard ACDA 5743 20844
Malmborg Knute E L/M 5423 22350
Malone Anne L INR/EX 6751 21564
Malone Gifford D PER/FCA 2328 28312
Malone James L ACDA 5534 23583
Malone William T PPT 576 SA-17 128-4744
Maloy Patricia ARA/ECP/ITE 3238 29420
Malpass Hanson R NEA/EX/B&F 4243 20727
Maltese Susan D PM/PO/R 506B SA-18 (AID) ..... (9)235-9092
Manago Diane E INR/REA 8645 22061
Mandel Judyt INR/RSE 4844 29204
Manfull Melvin L S/IG/IS 2317 20152
Maniatis Denise C PPT 552G SA-17 128-3580
Manion John E A/BF/FC 3418 28256
Manley David P SY/WFO 4th Fl SA-15 ..... (9) 235-9347
Manley James W MP/SPS 19A04 (AID) 29714
Manley Susan J PO/CSP 203D RP (AID) ..... (9) 235-9165
Mann Charles A AA/SER 5883 (AID) 28298
Mann John B BF/FS 6802 SA-15 ..... (9) 235-9383
Manning Evelyn R PER/MGT/RMR 1826 23846
Manning John Lawrence Jr OPIC 714 BT 21766
Manning Mae SER/FM/ASD 524 SA-12 (AID) 20162
Mannino Ernest N A/OS 234 SA-6 ..... (9) 235-9600
Mansavage Gary LEG/PPD 2895 AID 23652
Mansbach B Thomas OPIC 816 BT 29634
Mansfield J Kenneth OES 7831 22396
Mansfield Robert N OC/P SA-4 ..... (9)339-7005
Mansfield Shirley A SY/WFO 4001 SA-15 ..... (9)235-1046
Mansmann Ernest J Jr CU/IVP/V 437 SA-6 ..... (9) 235-9883
Manuel John D OC/T 5440 23455
Manzano Maria R M/MED 29A11 28087
Manzoli Mary K INR/RAR 7534 22242
Maples Melford L OC/T 5440 21640
Marable Debora E ARA/MGT/MSG 6258 22463
Marable James B BF/FS/AD 6201 SA-15 ..... (9)235-9324
Marasco Gloria M/FSI 100 SA-3 ..... (9) 235-8727
Marburg Jean H INR/REC 8444 21176
Marcell Louis G A/SY/E 2424 23143
Marconi Michael D OC/PE 3536 23430
Marcum John M INR/STA 6524A 23872
Marcus Gwendolyn C PO/FSP 409C RP (AID) ..... (9) 235-8952
Marcuse Gisela OPR/LS 2208 20525
Marcy Mildred D/IWY 1004 23518
Maresca John J EUR/RPM 6229 21358
Marichak Helen OPR/GS 1489 29841
Marino James OPR/ST 538 SA-6 ..... (9)235-9584
Marino Shirley A PM/MD 435 PP (AID) ..... (9)235-9070
Mark Jim D PER/MGT/OS 1333 22645
Markey Edward W IGA 6825 22422
Markey John D PPT 232 SA-17 128-7191
Markle Herbert H SY/WFO 4th Fl SA-15 ..... (9)235-9351
Marks Edward AF/C 4238 21706
Marks Edward B ASIA/PD 609C SA-18 AID ..... (9)235-8850
Marks Edward D MO/PAV B-930 (AID) 28381
Markunas Jeanne FFP 303 RPE (AID) ..... (9) 235-9706
Markwart Avonne ASIA/TD 606D RP AID ..... (9) 235-8868
Marland Leland F AG/OC 539 PP AID ..... (9) 235-9172
Marley F Hal DG/MED 2117 21843
Marlow Michael J OPA 4885 (AID) 28636
Marlyne Muriel H NEA/EX/BUD 4249A 20727
Maroney Richard T SGM OC/DLO 44A23 22428
Marotta George R OPA/PAD 4883 (AID) 20674
Marquez Joaquin LA/GC 5917 (AID) 29182
Marquina Theresa Lynette DM/DS/A 725 SA-12 (AID) 20036
Marra Anthony F Jr OPIC/GC R-730 BT 21766
Marsh Richard PM/PD/SD 520 RP AID ..... (9) 235-9027
Marsh William H EUR/WE 5232 20381
Marshall Charlene R PPT 616 SA-17 128-4303
Marshall Debra A PPT DP 210 SA-17 128-4163
Marshall Diane CU 6218 20699
Marshall Doris L OPR/PBR/D B872 21085
Marshall Douglas G OES/OFA 3214 22798
Marshall Gloria M D 7220 22327
Marshall Harry R Jr ACDA/GC 5635 21866
Marshall Herman O AFR/RA 3325 (AID) 22477
Marshall Irma LA 6256 (AID) 23272
Marshall John S DM/DS/B 706 SA-12 (AID) 29744
Marshall Josetta L/EB 6420 20447
Marshall Katharine L ARA/PPC 3491A 23291
Marshall Larry M AFR/CDF 4536 (AID) 28254
Marshall Loretta M PPC/PDA/TP 3892 (AID) 28167
Marshall Magdaline E PPT 210 SA-17 128-4161
Marshall Mary F L/ECP 5527A 22682
Marshall Tina L REM/EMP/SSB 7802 SA-15 ..... (9)235-9410
Martens Robert J EA/RA 4310 22343

For extensions beginning with 2 - IDS code is 101
For extensions beginning with 4 - IDS code is 193
For extensions beginning with 5 - IDS code is 156
For extensions beginning with 7 - IDS code is 16

Marthinsen Charles E CDA/FS/NEA 2830 22121
Martin Barbara A AF/EX 3519 20651
Martin Barbara J M/FSI 907 SA-3 ..... (9) 235-8806
Martin Benjamin INR/RWE 4643 27029
Martin Bonnie F OPR/VS B-258 21082
Martin Calvin ASIA/TD 606D RP AID ..... (9) 235-8870
Martin Desdemona O EB/CSB/CM 3329 23050
Martin Edwin AFR/DS 4644 (AID) 28175
Martin Emma L MO/CM 2678 (AID) 23983
Martin Felicita A A/ALS 503 SA-6 ..... (9)235-9517
Martin Gladys L MO/GS 100 SA-2 (AID) 22954
Martin Graham S 7246 28975
Martin Joanna W IO/CMD 5336 20627
Martin Karon C CU/WE 5810 23927
Martin Kenneth LA/DR 3253 (AID) 29396
Martin Lee R TA/AGR 2246 (AID) 27939
Martin Lionel R OCT 5440 29554
Martin Marcia L AF/EX 3517 20918
Martin Maxine C 7256 24404
Martin Myra A PER/PPM 3712 SA-15 ..... (9) 235-9593
Martin Raymond PHA/POP/AFR 314 SA-16 (AID) ..... (9) 235-8675
Martin Richard EB/ORF/FSE 3638 20354
Martin Roderick E 7250 28864
Martin Ronald L PPT 870 SA-17 128-3201
Martin S Bowe Jr M 5638 22499
Martin T R ARA/MEX 4916 29895
Martin Thelma M PER/CA/FS/CON 2332A 23334
Martin Thomas H INR/PMT 6638 23361
Martinez Antionette S/NM 7336 23608
Martinez Edward E SCA/VO 710 SA-2 21908
Martinez Pete P 7240 21574
Martus Francis R OPR/GS 1493 23636
Marvin William G Jr OES/APT/BMP 4333 28997
Marwaha Mohinder S M/FSI 5521 SA-15 ..... (9) 235-1537
Marwitz Antoinette S PA/MS 4827A 28203
Marwitz Harald AFR/ESA 6748 (AID) 23228
Marx Richard L WRDCO 801 SA-6 ..... (9)235-9615
Masey Jack ARBC 736 Jackson Place ..... (9)382-8073
Masi Sarah F FADRC/PBR/EB 806 SA-6 ..... (9) 235-9571
Masingill William T WRDCO 801 SA-6 ..... (9) 235-9614
Maska Geneil C M/DG 7329 29898
Mason Bernard C OC/P B-528 20388
Mason Bernice W OC/T 5440G 23418
Mason Colleen P DG/MED 2906 21607
Mason Douglas CM/SD/SUP 700 PP (AID) ..... (9) 235-9113
Mason Mark A SY/I/GIB 2420 20408
Mason Rodney A EUR/EX/PMO 5428 23326
Mason Willie Jr CU/EX/AD 4417 23194
Masse Erma ASIA/PD 613 SA-18 (AID) ..... (9)235-8856
Masserini Mary A S/CPR 1236 20685
Massey Richard R PER/PPM 3712 SA-15 ..... (9) 235-9595
Massie Charles L BF/FS 6701 SA-15 ..... (9) 235-9294
Massie Gay M M/MED 2313 29546
Massie James S PHA/POP/MI 210 RPE (AID) ..... (9) 235-9656
Massie La Verne B PPT 662 SA-17 128-5221
Masson Richard W Lt Col PM/ISO 7430 21003
Masterman Frances L OC/T 5440 23874
Masters Richard E REE/BEX 7314 SA-15 ..... (9)235-9246
Mastrofini Leopold ENGR/OPNS 559 SA-11 (AID) ..... (9)235-9820
Mastronardy Karen F COM/PP 820 SA-18 (AID) ..... (9)235-8989
Matheron Richard C S/IG/IS 2317 20152
Matheson Michael J L/AF 5417A 23736
Matheson Patricia AA/IDC 2744 (AID) 21776
Mathews Charles ENGR/OPNS/WR 560 SA-11 (AID) ..... (9) 235-9822
Mathews Monie J BF/OB/SAT 1135 27820
Matlock Susan M GAO (AID) 5915 28786
Matson Roy R PER/MGT/EX 2129 22190
Matter James K INR/REC/TI 8723 20090
Matteson Janet K PPT 414 SA-17 128-22385
Mattheis Erma IO/OIC 1515 20909
Matthews F Luke PPT 260 SA-17 128-21964
Matthews Gloria J AF/EX 3515 20651
Matthews James R ACDA 5731 23506
Matthews Sylvia PM/PO/FSP 414 RP (AID) ..... (9) 235-8993
Matthews Wade ARA/USOAS 6495 29444
Mattis George J O/FADRC/DIR 1239 23602
Matusek Ivan V INR/RSE 4758 29536
Matz James R S/IG/IS 2317 20152
Mau Ed PHA/POP/ASIA/NENA 312 SA-16 (AID) ..... (9)235-8615
Mau Michael P LA/DR 2248 (AID) 28656
Mauck Joseph E OC/T 5440 29860
Maughan Mary H NEA/ARN 6250A 20695
Maurer Ely L/ECP 5527 A 22682
Mautner Martha C INR/RSE/SOV 4841 29212
Mavritte Theodore R FADRC/PBR 1758 28662
Maw Carlyle E T 7250 20410
Maxim Robert IO/UNP 6333 20512
Maxwell Alexander W PPT 616 SA-17 128-4303
Maxwell Bernard J AF/EX 3430 21749
Maxwell Bonnie J PA/HO 619 SA-2 21937
Maxwell Carol J PPT 662 SA-17 128-5221
Maxwell Dayton PM/PS 105 RP AID ..... (9) 235-8936
Maxwell Ferne M SCA/VO 511 SA-2 22939
Maxwell Francis S SCA/VO 611 SA-2 22885
Maxwell Genevieve C IO/EX/IFM 5331 28672
Mayberry Charles E A/OS 234 SA-6 ..... (9) 235-9600
Mayberry Grace OFDA 19A08A(AID) 28924
Mayer Jean E ACDA 8th Fl SA-6 ..... (9) 235-9794
Mayers Christopher G OPR/ST/T 1047 21942
Mayes Thomas K A/SY/PRS 2530 23897
Mayfield Stephanie ARA/ECP/ITE 3238 22627
Mayhew Philip R EA/K 6317 22110
Mayo Audrey P A/OPR/ESC 1252 22895
Mayo Bordene PM/PO/FSP 311B SA-18 (AID) ..... (9) 235-9012
Mayo Howard W O/ISO 1921 20609
Mayo Mary V M/DG 7333 29442
Mayo Vondell V PPT 632 SA-17 128-3751
Mayo Walter E ARA/MGT/MSG 6258 22463
Mayr Thomas H PPT 232 SA-17 128-7191
Mays John M OC/DLO 44A20 22428
Mays Marshall T OPIC 704 BT 28584
Mays R Glynn Jr M/MO 7527 21510
Mays Robert INR/PMT 6510A 28857
Mazeau Margot ACDA/GC 5534 20059
McAdams Helen F SY/EX 2509 21596
McAfee William INR/DDC 6635 21504
McAllister Elizabeth ARA/USOAS 6914 22096
McAndrew Constance M T IGA 6825 23546
McAndrew J Thomas SSM 7526 (AID) 29557
McArdle Margaret L PER/FCA/SEC 2336 29494
McAteer Mary SCA/SCS 1811 23621
McBee Major W SER/INC 211 SA-2 (AID) 28542
McBee Vivian L TA/UD 200 SA-2 (AID) 22968
McBeth Mamie L PPT 248 SA-17 128-4161
McBride Joseph N PM 7317 20440
McCabe David H SY/PTS 4201 SA-15 ..... (9) 235-9428
McCabe Dorothy N PPT 232 SA-17 128-4457
McCabe Edward L OPR/VS B-258 21082
McCabe Harold T OPR/ST 1047-A 22820
McCabe James O SER/DM 725 SA-12 (AID) 23962
McCabe Jonathan R ASIA/PD 611B SA-18 (AID) ..... (9)235-8892
McCabe Maureen PPT 210 SA-17 128-4163
McCabe Roy E A/OC/T 5440 29554
McCadden Genevieve B CU 6217A 22812

For extensions beginning with 2 - IDS code is 101
For extensions beginning with 4 - IDS code is 193
For extensions beginning with 5 - IDS code is 156
For extensions beginning with 7 - IDS code is 16

McCain Alice B A/OC 44A22 28946
McCall Angela C PPT 584 SA-17 128-3960
McCall Inetta FFP 410 RPE (AID) ..... (9) 235-9712
McCall Sherrod B EUR/SOV 4225 20821
McCallum Philip OPIC 806 BT 23906
McCallum Phillip A OC/P B-528 21268
McCandliss Robert S NE/ME 3321 (AID) 28513
McCants Albertus W FADRC/PBR/R 1758 29570
McCants Doris B CU/YSS 4328 23711
McCarten William G DG/MED 2906 22199
McCarthy Daniel SY/PSD/PSB 2418 22412
McCarthy James L OPR/ST/S SA-7 78995
McCarthy Jane B S/IG/IS 2317 20152
McCarthy John R REE/BEX 7314 SA-15 ..... (9) 235-9400
McCarthy John T EUR/RPE 6517 22395
McCarthy John W Jr ASIA/DP 3208 AID 29045
McCarthy Martha ACDA/IR 4495 29289
McCarthy Paul B SCA/VO 817 SA-2 21915
McCarthy Robert J A/SY/FO 38A00 23122
McCarty Sondra F S/PRS 2109 22496
McCarvey Virginia R EUR/P 5229 20850
McCaskill Gwendolyn A PPT 210 SA-17 128-5172
McCay Thomas J OC/PE 412 SA-6 ..... (9)235-1976
McClain Anita F PER/ES/LP 3712 SA-15 ..... (9)235-1004
McClaude Francis R OC/T 5440-J 21640
McClelland Donald PPC/PDA/DA 3889 (AID) 23692
McClelland Donna C PER/CA/FS/A/C&R 26A11 28136
McClelland John C M/FSI 207 SA-3 ..... (9)235-8721
McClelland Walter M D/BFS 3835 21060
McClevey Richard P PPT 800 SA-17 128-6153
McCloskey Robert J H 7261 29132
McCloskey Thomas A REM/EMP/RB 7802 SA-15 ..... (9)235-9373
McCloud Lena B FADRC/PBR 1758 29524
McClure Thomas N S/IG/IS 2317 20152
McCluskie Devon PM/MD 415 PP (AID) ..... (9) 235-1342
McClusky Campbell NESA/TECH 5318 (AID) 23806
McClusky Robert S PHA/PVC 3670 (AID) 21892
McColl Jean FM/FCD 636 SA-12 (AID) 20062
McCollough William F A/FBO/BDC 327 SA-6 ..... (9) 235-9511
McConahy Robert L OC/SA 44A20 22333
McConneaughey Janette A S/CPR 1237 21034
McConnell David S CU/IVP/MR 439 SA-6 ..... (9) 235-9886
McConnell Janet LEG/CLS 2895 (AID) 28193
McCorkle Nettie D OC/P B528 21090
McCormick Dorothy B M/FSI 909 SA-3 ..... (9) 235-8806
McCormick Francis P IO/IBC/BA 5336 21547
McCormick Keith P S/S-O 7516 21512
McCormick William F Jr Col OC/DLO 44A23 22428
McCown Henry Y CA/FS/ARA 2336 29731
McCoy Barbara PPT 870 SA-17 128-3202
McCoy Barbara D DM/DS/B 706 SA-12 (AID) 29744
McCoy Deborah V PPT 414 SA-17 128-22384
McCoy Gladis M AFR/DP 6942 (AID) 29254
McCoy Helen J PPT 662 SA-17 128-5221
McCoy Margarie M BF/OB 1332 20925
McCoy Rona R E 7245 29818
McCoy Sheila R PPT 374 SA-17 128-2448
McCubbin James M PPT 300C SA-17 128-22071
McCubbin John G PPT 800 SA-17 128-6165
McCurry George R IO/OIC 1509 21110
McCutcheon Gertrude T S/P 7311 20358
McDaniel Delores MO/PUR 124 SA-2 (AID) 22173
McDaniel Joyce D EB/OT/GCP 3830 21326
McDaniels Deborah L SER/IT 331 SA-8 (AID) ..... (9) 235-1996
McDermott James K TA/AGR 2245 (AID) 27926
McDermott James M A/SY/DO 3811 21435
McDermott Margaret M EB/TT 5830 21498

For extensions beginning with 2 - IDS code is 101
For extensions beginning with 4 - IDS code is 193
For extensions beginning with 5 - IDS code is 156
For extensions beginning with 7 - IDS code is 16

McDonald Ann W LA/DR 2249 (AID) 29152
McDonald Janet M PM/NPO 7428 28862
McDonald Lily ENGR/CPNS 552 SA-11 (AID) ..... (9) 235-9828
McDonald Ramona J LA/EMS 3250 (AID) 29273
McDonald Regina T FADRC/DR 1239 20428
McDonald Sharlee LA/DR 2252 (AID) 20246
McDonald Shirley I CU/ARTS 422 SA-2 22803
McDonald William F ASIA/PD 620B SA-18 AID ..... (9)235-8910
McDonnell James P OPR/WLG 1890 20426
McDonnell Maureen ACDA/D 5930 29610
McDonnell Nancy D H 7251 21882
McDonnell Thomas H A/SY/PTS/MTT 4705 SA-15 ..... (9)235-9461
McDonough Mary E S/CPR 1238F 20530
McDonough Terry ENGR/SP/GEN 526 SA-11 (AID) ..... (9)235-9805
McDowell Eleanor C L/T 5420 22543
McDowell Grover R OC/PE 3536 23430
McDowell Ruth J SY/RSB 2426 20747
McDowell Stanley W GC 6888 (AID) 28530
McDuffie Eddie Mae PM/DCA 7424 27973
McEldowney Frederick C EB/ORF/OFP/FPD 3427 20646
McElhaney Douglas L EUR 6221A 21848
McElhaney Mamie Y PPT 414 SA-17 128-22384
McElhaney Samuel H S/S-I 7241 23836
McElroy Francis L FM/DCD 633 SA-12 (AID) 20086
McFarland Barry A/SY/WFO 2418 22412
McFarland James H Jr M/FSI/FAES 3602-B SA-15 ..... (9)235-9271
McFarlane Suzanne S S 7231A 22905
McFeeters Carol L INR/DDC/RPS 7638 20724
McGaffigan Edward Jr PM 7317 23912
McGhee Ken N OPR/ST/S SA-7 78995
McGill Edmond A O/FADRC/DR 1239 28484
McGillian Anita D M/FSI 1004 SA-3 ..... (9)235-8798
McGinness Alfred J IO/OIC 14A30A 23042
McGlasson Kathleen R OC/P 4420 21198
McGlathery Sharron A M/FSI 402 SA-3 ..... (9) 235-8838
McGlinchey Alfred H A/SY/T 3810A 20914
McGough Roberta E SCA 6811 22448
McGovern Kathleen H PPT 376 SA-17 128-3881
McGovern Wayne E OES/ENP/EN 7824 21241
McGowan Charles W S/S-I 7241 23838
McGowan William A EA/EX 6310 20659
McGowen Edwin H O/FADRC/DR-A 2813 20406
McGown Joyce F PPT 210 SA-17 128-4161
McGrath Julieann IO/EX/BAM 5333 21017
McGrath Karen BF/FS 1059-E 29385
McGrath Thomas G A/SY/I 2418 22412
McGraw Caroline D ES 5945 (AID) 21800
McGuinness John P PM/NPO 7428 21835
McGuire Carol S S/IG/IS 2317 20152
McGuire Charles F CU/IVP/MR 439 SA-6 ..... (9)235-9884
McGuire Joseph H Jr REM/EMP/RB 7520 SA-15 ..... (9)235-9369
McGuire Kenneth S SY/WFO 4th Fl SA-15 ..... (9) 235-9345
McGuire Patrick OPIC/ID 826 BOT 29646
McGuire Roger A AF/W 4252 28436
McHale Austin P A/BF 1328 21408
McHale Judith SCA/VO 817 SA-2 22922
McIe Daniel T S/S-I 7241 23836
McIlveen Joan E S/IG 7810 28844
McIntosh Linda PA/M 6805 22634
McIntyre Lucille C TA/OST 2842 (AID) 27977
McIntyre Marvelle A OPR/LS 2206 20582
McKay Bernice M PPT 386 SA-17 128-22131
McKay Nancy MP-B 1056 (AID) 29762
McKay Victor I SER/IT 439 SA-8 (AID) ..... (9) 235-1884
McKee Richard K NEA/PAB 5247 22441
McKeel W Wayne FM/RSD 519 SA-12 (AID) 20182
McKeever Joyce P TA 3819 20686

McKeever Judy TA/MGT 410 SA-2 AID 28508
McKeever Thomas E SY/CIC 2435 22412
McKeithan Kenneth P DM/CC 735 SA-12 (AID) 20122
McKenna Rita H LA/DR 213C SA-8 (AID) ..... (9)235-1231
McKenney Warren H DOT 13-3708
McKenzie Robert A SCS 1815 23529
McKethan Ethel PA/MS/PCD 5819A 20637
McKinley Brunson EUR/WE 5232 22453
McKinley Elizabeth Z H 7251 29036
McKinney Carla O/FADRC/DA 1239 20487
McKinnon Alexander MO/CRM 2676 (AID) 21569
McKittrick Janet L ARA/MGT/FM 3260 28106
McKoy Augustus J MO/CRM B-461 (AID) 28392
McKoy Catherine NEA/EX 6243 20626
McKoy Ethel R AFR/RA 3325 NS (AID) 28094
McLain Carl E OC/PE 3536 23430
McLain Ingrid J SCA/VO 817 SA-2 22897
McLaughlin Barbara A CA/FS 2822 21732
McLaughlin Donna J OPIC 718 BT 21766
McLaughlin Elizabeth J SER/IT 429 SA-8 (AID) ..... (9)235-1868
McLaughlin Emily PM/PO 413 RP (AID) ..... (9) 235-9745
McLaughlin John C AFR/SFWA/SMGMG 4527 (AID) 23550
McLaughlin Rick AFR/CAWA 3318D (AID) 21763
McLaughlin Ulysses SER/FM/SSD 611 SA-12 (AID) 20136
McLaughlin Willard M FADRC/PBR 1853 21632
McLaurin Nathaniel MO/GS Whse (AID) 70197
McLean J Phillip EUR/RPE 6517 21606
McLeod Evelyn TA/PM 2941 (AID) 20567
McLeod Julianne EB/ORF/FSE 3638 21186
McLin Quincy MO/CRM B-461 (AID) 28392
McMahan Robert T Jr EA/PRCM 4318A 21004
McMahon Deborah K EUR/SOV 4229 23457
McMahon James T SER/DM 725 SA-12 (AID) 27962
McMahon JoAnne C EA/VLC 5206 23132
McMakin C David PHA/PRS 3489 AID 20990
McManaway Clayton E M/MO 7427 21056
McMillen John J OC/S 6442 23026
McMillian B NE/DP 6728 (AID) 23850
McMullen Robert ORF/OFP/FFD 3427 21125
McMullin Russell A SER/MP 1056A (AID) 29762
McMurtry Penny S S/CPR 1701 20291
McNair Clyde F Jr OPA/PUB 4894 (AID) 29170
McNamee Carl C O/ISO 1921 26263
McNeil Lattice I PPT 512 SA-17 128-3580
McNeil Maxine R MO/GS 124 SA-2 (AID) 22957
McNeil Willie L PPT 376 SA-17 128-1272
McNeill John ACDA 5534 23596
McNeill Robert H OPR/VS B258 21634
McNelis David P LA/DR 217 SA-8 (AID) ..... (9) 235-1231
McNerney Judith A EB/EX 6820 23105
McNerny Susan E G/PM/MC 103 SA-6 22984
McNulty Joseph A/SY/E&T 4705 SA-15 ..... (9) 235-9461
McNutt Leta ARA/ECP/TCR 3232 29375
McNutt Louise EA/RA 4312 22722
McPartland Suzanne EB/IFD/ODF 2833 29426
McPeak Golden R S/P 7316 28980
McPhatter Kelly L M/FSI 1117 SA-3 ..... (9) 235-8761
McPhaul E Frances A/SY/T 3810A 22304
McPherson Bobby L OC/T 5440 29554
McPherson Sheila T EB/ITP/OT/TA 3824 22778
McPoland John F A/SY/PTS 4705 SA-15 ..... (9)235-9461
McQuade William M L/T 5420 21075
McQueen Bobby R OES 7818 20589
McQueen Susan R A/FBO/IDF 324 SA-6 ..... (9) 235-9440
McRae Martha C SER/COM 809 RP (AID) ..... (9) 235-8846
McShane Michael J A/SY/WFO 4th Fl SA-15 ..... (9) 235-1035
McVey Bonnie K IO/HR 4808-A 20572
McVoy J David SER/H 319D SA-2 (AID) 29866
McWhirter Mary E PM/PO 219 RP (AID) ..... (9)235-9043
Meador James B Jr OC/T 5440 22143
Meagher Edward J AG/IIS 511 RPE AID ..... (9) 235-9732
Means Patricia A A/SY/RSB 2426 22515
Means Willard O S/S-I 7241 23837
Meares Mable S AFR/RA 3325 (AID) 22889
Medeiros Carole W OPR/LS 2212A 21102
Medley Anna M SER/IT 329 SA-8 (AID) ..... (9)235-1956
Meehan Antoinette M/MS 1818 23484
Meehan Jessica J PPT 210 SA-17 128-4161
Meehan Robert S ASIS/DP 3208 (AID) 29056
Meek Anna F EUR/EX 5424 21353
Meek Edna R DM/DS/C 717 SA-12 (AID) 20032
Meeks Alfred C FM/ASD 524 SA-12 (AID) 20162
Meeks Dora PM/PO/FSP 322 RP (AID) ..... (9) 235-9056
Meeks Joann T M/FSI 502 SA-3 ..... (9) 235-1489
Meeks Marie T D/HA 7802 20335
Meeks William AFR/EMS 5644 NS (AID) 27844
Meenan James AFR/DS 2485 NS AID 23990
Meer Rose TA/OST 2841 (AID) 28938
Megerian Lillian EUR/RPM 6225 28051
Megill David J LA/DR 221 SA-8 (AID) ..... (9)235-1696
Mehen Thomas LA/CEN 4915 (AID) 29287
Mehu Ellen M AFR/SFWA 4533 (AID) 28269
Meighan Robert B GC/NE 2638 (AID) 28826
Mein David G TA/MGT 410 SA-2 AID 28508
Meinholz Elizabeth M IO/EX 5333 21662
Mejia Jose A M/FSI 523 SA-3 ..... (9)235-8834
Melani Beverly J PER/CDA/FS 2328 28453
Melchiorre Maria C PPT 636 SA-17 128-21087
Mellette Mary E A/SY/RSB 2428 22075
Mello Lucy E OC/T 5440 21640
Mellor John W PPC/PDA 3947 (AID) 28382
Melrose Joseph H Jr A/O 1417 21638
Mendelson Deborah AFR/DS 2492 NS AID 27925
Mendle Mary E OPR/LS 2206 20508
Mendoza Nicacio OC/PE 3536 23430
Menold William F ACDA 4494 23635
Menter Sanford IO/EX 6327 29326
Menzel Joerg ACDA/NTB 5499 23422
Mercer Ruth A CU/NEA 4419 21496
Merchak Sally H A/ALS 501 SA-6 ..... (9)235-9468
Mercker Albert FFP 307 RPE (AID) ..... (9) 235-9688
Mercurio John A S/IG/IS 2317 20152
Mercurio Michael J O/ISO 19A16C 27981
Merrick Constance PD&E/PP 522C RP (AID) ..... (9) 235-9024
Merrifield Rene A SCA/SCS 1811 23621
Merrill David N EA/C 5218 (AID) 23972
Merrill Pauline SER/CM 600 PP (AID) ..... (9)235-9160
Merrill William TA/AGR 2246 (AID) 23009
Merriman Jack C Jr PPT 232 SA-17 128-7191
Merritt Gary PHA/POP/R 207 RPE (AID) ..... (9) 235-8117
Merry Edward W PM/DOD 2022 Marine C Hqs ..... (9) 694-4221
Mess Frances LEG/CLS 2895 (AID) 28321
Messenger Glenn S OC/PE 412 SA-6 ..... (9)235-1971
Metcalf Jo AFR/CAWA 3320A (AID) 29000
Metcalf Josephine SER/ENGR 511A SA-11 (AID) ..... (9)235-9815
Metelsky John M OPA/PRD 4893 (AID) 28332
Metya Giizin M/FSI 5520A SA-15 ..... (9) 235-1537
Metz C Thomas GAO 4908 (AID) 20000
Metzler Phillip J PER/MGT/AR 2822A 28934
Meyer Linda CM/ROD/AFR 721 PP (AID) ..... (9) 235-9105
Meyer Mary F OC/T 5440 20595
Meyer Nancy PPT 780 SA-17 128-21814
Meyer Ray A EB/ITP/TA 3822 20765
Meyer Robert H PM/MC 800 SA-6 ..... (9)235-9764

For extensions beginning with 2 - IDS code is 101
For extensions beginning with 4 - IDS code is 193
For extensions beginning with 5 - IDS code is 156
For extensions beginning with 7 - IDS code is 16

Meyer Susan A A/FBO/IDF 324 SA-6 ... (9) 235-9440
Meyers Howard ACDA 5443 ... 21507
Meyerson Ellen L O/ISO 1921 ... 28760
Michael Frederick W PHA/POP/FPS 213 RPE AID ... (9) 235-9625
Michael Mildred ASIA/EA 4218A AID ... 28526
Michalo Suzanne INR/REC 8722 ... 22187
Michalopoulos Constantine PPC/PDA 3947 (AID) ... 21646
Michaud M Grace PPT 232 SA-17 ... 128-7191
Michaud Michael A G PM/ISP 7323 ... 28018
Michaud Neil M/FSI 916 SA-3 ... (9) 235-8812
Michel James H L/PM 5527A ... 27838
Michel M Sherman NESA/TECH 5318 (AID) ... 23806
Michelson Margaret OPIC 742 BT ... 21796
Michos Valerie A OES 7830 ... 22906
Mickens Henrietta D EB/ORF/ICD/FTD 3421 ... 23000
Mickens Lillian E SER/IT 337 SA-8 (AID) ... (9)235-1991
Micker Patricia R EB/ITP/OT/TA 3822 ... 20797
Mickey Paul F Jr L/EB 6420 ... 21572
Middaugh David A D/BFS 3835 ... 21060
Middaugh Jacqueline W AF/W 4252 ... 23391
Middleton Barbara A CU/NEA 4423 ... 22550
Middleton Carl H OPIC 832 BT ... 29643
Middleton Jennifer V EB/ITP/OT/TA 3822 ... 21162
Middleton Karen L O/ISO 19A16 ... 20400
Middleton Maria D PPT 552 SA-17 ... 128-3580
Middleton Stanley R PT/DA 3224 ... 28878
Miduch Marjorie OPIC 812 BOT ... 49850
Midyette Mary CU 6218 ... 23116
Miedzinski Hazel L OPR/ESC/CWR 2258 ... 22348
Mieras Roger M MO/PAV B-926 (AID) ... 28368
Mikalaski M Christine D 7222 ... 28930
Mike Catherine CU 6218 ... 23027
Mikulak Robert ACDA/NTB 8th Fl SA-6 ... (9)235-9791
Mikulka Anne T NEA/EX/ADMIN 4247 ... 22605
Milam William B EB/ORF/FSE 3638 ... 21186
Miles Barrington T M/FSI 402 SA-3 ... (9) 235-8837
Miles Bernice PPT 374 SA-17 ... 128-28562
Miles Harry P OC/P B-528 ... 21268
Miles Luby H SCA/VO 712 SA-2 ... 21913
Miles Saundra E PPT 376 SA-17 ... 128-3881
Mileski M S AG/SEC 415 RPE AID ... (9) 235-9730
Miletich Beverly D S/P 7311 ... 22972
Milhouse George E PPT 374 SA-17 ... 128-8209
Millan Justine AFR/DS 3530A (AID) ... 29106
Miller Alice R PPT 232 SA-17 ... 128-4453
Miller Ardith ARA/PPC 6911 ... 29492
Miller Barbara R EUR/EX/PMO 5428 ... 23326
Miller Bradford W ORF/ICD/ISM 3527 ... 21487
Miller C Teri IO/OIC 1519A ... 22269
Miller Charles W O/ISO 1921 ... 20240
Miller Cleora BF/FS/RET 6709 SA-15 ... (9) 235-9291
Miller David OPIC 850 BOT ... 43227
Miller David N EUR/EE 5221 ... 23191
Miller Debbie L INR/RNA 4524A ... 28401
Miller Devorah PPC/PDA 3892 AID ... 28166
Miller Doris TA/H 633 PP (AID) ... (9) 235-9170
Miller Dorothy C PER/MGT/OS 1333 ... 22644
Miller Dudley W PER/REE 7314 SA-15 ... (9)235-9232
Miller Frank LA/CAR 3248 (AID) ... 22116
Miller Harold T CU/NEA 3419 ... 29510
Miller Hersh D OPR/ESC 1252 ... 23432
Miller Jan GC/TFHA 6951D (AID) ... 28537
Miller Janice PPT 210 SA-17 ... 128-4161
Miller John R OC/PE-R Bay A SA-13 ... 71706
Miller Juliana ACDA 2318 ... 21877
Miller Linda M PPT 636 SA-17 ... 128-4025
Miller Lynne E S/CPR 1240 ... 21702
Miller M Claire PER/MGT/PS/RET 1251 ... 23342
Miller Margie A DG/PAS 7333 ... 29431
Miller Marlene A TRC 5828 ... 20307
Miller Neil P PPT 590 SA-17 ... 128-4047
Miller Robert H EA 6208 ... 23368
Miller Roger S O/ISO 1921 ... 23500
Miller Ronald V DM/DS/A 725 SA-12 (AID) ... 20092
Miller Teri C IO/OIC 1519A ... 22269
Miller Thomas F NE/ME 3317 (AID) ... 29065
Miller Thomas J INR/REA 8647 ... 22277
Miller Walter M WRDCO 801 SA-6 ... (9)235-9615
Miller William B S/IG/IS 2317 ... 20152
Miller William D INR/REC/TI 8646 ... 29759
Miller William F CM/SOD 671E PP AID ... (9) 235-9147
Millett Caroline D CU/ARTS 415 SA-2 ... 28272
Millican John C AG/SEC 415D RPE (AID) ... (9)235-9719
Milligan Cynthia OPIC/F 862 BOT ... 43416
Milligan Wesley PHA/POP 504A SA-16 (AID) ... (9) 235-1488
Milline Dollie E MP/A 1062 (AID) ... 22978
Millington Jeffrey V S C 7256 ... 27689
Millman Ruth AA/TA 4677 (AID) ... 29171
Millman Ruth R ES 5665 (AID) ... 22564
Mills Asbury E OC/PE 2331 ... 29509
Mills Aubrey F AG/OC 547 PP AID ... (9) 235-9220
Mills Charles N O/FADRC/DR 1239 ... 20420
Mills Henry R EA/EX 4315 ... 20480
Mills Leroy L MGT/EX 2810 ... 22092
Mills Lotus A ASIA/DP 3208 AID ... 29059
Mills Mary V BF/FS 6520 SA-15 ... (9)235-9240
Mills Robert TA/PPU 2941 AID ... 28159
Mills Sylvia L DM/DS/A 725 SA-12 (AID) ... 20092
Milner James W ACDA/MAB 5443 ... 27757
Milow Kenneth LA/DP 3911 (AID) ... 20068
Minatre Gary D OC/PE-PT Bay A SA-13 ... 70859
Minden Arlo TA/AGR 2246 (AID) ... 27933
Miner Sherman L S/IG/IS 2317 ... 20152
Miner William R TA/UD 200 SA-2 (AID) ... 22968
Minnich L Arthur CU 6217A ... 22812
Minnies Malachy T E 7250 ... 20549
Minor Antionette S ARA/LA/PAN 4258 ... 29222
Minor Charles J SY/T 3810A ... 22304
Minor Clarzell O MO/CRM B-460 (AID) ... 28372
Minor Gwendolyn E OES/APT/SEP 4327 ... 23400
Minor Mamie Y PPT 232 SA-17 ... 128-4453
Minter Elizabeth OC/T 5440 ... 23874
Mirabella Elizabeth M INR/XR 4104 SA-15 ... (9) 235-9426
Mirabella John R PM/PO 105 RP (AID) ... (9) 235-1000
Miracle Clayton PHA/POP/AFR 314 RPE AID ... (9) 235-8157
Misback Louis E INR/RAR 7534 ... 20584
Misch Franz H EA/K 6317 ... 22332
Misenheimer William R O/ISO 1921 ... 27982
Misey Edward G M/BAR 215 SA-6 ... (9)235-9610
Misheloff Russell LA/DR 3243 (AID) ... 23994
Miska Jadwiga M/FSI 800-A SA-3 ... (9)235-8821
Missakian Mary E PER/MGT/PS/RET 1251 ... 23342
Misslbeck James W A/SY/DASS 2513 ... 29026
Mistach Edward C OPR/ST/TO 1244 ... 21630
Mitchell Anna PPT 338 SA-17 ... 128-5160
Mitchell Betty C EUR/EX 5424 ... 20583
Mitchell Betty N PPT 636 SA-17 ... 128-4025
Mitchell Dorothy J COM/CPS/PS 713E SA-18 (AID) ... (9)235-8883
Mitchell Earl E OC/T 5440 ... 29554
Mitchell Ethel K SCA/VO 706 SA-2 ... 21987
Mitchell Eva V MP-DS (AID) ... 23910
Mitchell George H Jr EB/IFD/OIA 3827 ... 21448
Mitchell George R A/SY/WFO 4th Fl SA-15 ... (9) 235-9349
Mitchell Gertrude M AFR/SFWA 4527 (AID) ... 27106

For extensions beginning with 2 - IDS code is 101
For extensions beginning with 4 - IDS code is 193
For extensions beginning with 5 - IDS code is 156
For extensions beginning with 7 - IDS code is 16

Mitchell Herbert T Jr IO/OIC 1515C 20924
Mitchell James M OC/EX 44A27 20898
Mitchell Mark E PPT 220 SA-17 128-3992
Mitchell Minnie T COM/TR 806 RP (AID) ..... (9) 235-8985
Mitchell Naomi C PPT 210 SA-17 128-4161
Mitchell Pamela L PPT 414 SA-17 128-22384
Mitchell Rosemary IO/EX 4334A 21525
Mitchell Rudolf A A/FBO/BDC 327 SA-6 ..... (9) 235-9489
Mitchell Sarada B COM/SA/P 813 RP (AID) ..... (9)235-8862
Mitchell Stanley D FM/SPD 516 SA-12 (AID) 20050
Mitchell Sylvia PPC/PB 3750 (AID) 22088
Mitchell Tom FM/CAD 624 SA-12 (AID) 20074
Mitchell Warren S PER/REE/EMP 7600 SA-15 ..... (9)235-1012
Miyake Kathie A A/SY/RSB 2426 24056
Mizell Louis R A/SY/I/WFO 4th Fl SA-15 ..... (9) 235-9346
Mobley Homer R PPT 680 SA-17 128-4747
Modley Peter INR/OIL 6510 20779
Modrak Joseph R A/OC/T 5440 21640
Moeller Patricia A ASIA/SA 6927 (AID) 23852
Moen Harlan G EUR/WE 5230 22453
Moffat Jay P S/S 7516 22522
Moffitt William OES/NET/IM 7824A 21241
Mohan Jane K LA/DR 2252 (AID) 23226
Moilanen Karen L OPR/LS 2212-A 21102
Molesky Susan EB/IFD/OIA 3827 21717
Molfetto Charles TA/PPU 2941 AID 28159
Molina Juan Jose M/FSI 503 SA-3 ..... (9)235-8834
Molinar Elizabeth A EUR/CE 4232 21484
Monahan George A OPR/ST 532 SA-6 ..... (9)235-9531
Monahan Ora S AF/C 4238 22080
Moncada Francis CM/SOD 665 PP AID ..... (9) 235-9855
Monjo John C M/FSI 1209 SA-3 ..... (9)235-8753
Monnes Janet L BF/FS 6109 SA-15 ..... (9)235-9247
Monroe Christine S INR/RNA 4524A 28402
Monroe Frederick F INR/RGE 8742 21988
Monroe Gerald PER/REE/BEX 7503 SA-15 ..... (9)235-9389
Monroe Joann LA/MRSD 3254 (AID) 28125
Monroe Mary PPC/IA/UN 3840 (AID) 21201
Monroe Twana M SY/E 2424 23145
Monsen Lucile E OC/EX 44A21 29414
Monsma George ARA/PPC 6915 22342
Monsour Annette M SY/WFO 4001 SA-15 ..... (9)235-1658
Montalvo Anita M MO/GS 100 SA-2 (AID) 22954
Montavon Paul A ARA/USOAS 6494 (AID) 29444
Montenegro Valerie J LS 1212-A 21102
Montgomery James M C 7256 20775
Montgomery Patricia J SY/I 2418 23196
Monti Peter A WRDCO 801 SA-6 ..... (9) 235-9614
Monti Vincent J OC/T 5440 27755
Montrie Charles PPC/RC 3898 (AID) 28952
Montross Sandra CM/EPD 601 PP AID ..... (9) 235-9158
Moody Arthur E OC/T 5440 29860
Moody Janet M EB/ORF/TRP 3423A 22295
Moody Sigurd V OLAB 108 SA-8 (AID) ..... (9)235-1861
Moon Richard B PER/PE 2803 23412
Moor Carol C INR/OIL 8732 20950
Moore Barbara J PER/MGT/PS 1329 22098
Moore Carolyn D DM/IM 714 SA-12 (AID) 20084
Moore Carolyn M AFR/AFWA 4453 (AID) 26639
Moore Clyde R IBC 150 425 I St NW ..... (9)783-9151
Moore Deria TA/N 116 SA-2 (AID) 20180
Moore Delores J PPT 576 SA-17 128-4744
Moore Elnora S AFR/ESA 4845 (AID) 29213
Moore Frank J AFR/DP 6744 (AID) 29188
Moore Gary A/SY/EX/RSB 2430 20634
Moore George D INR/EX 6510 20884
Moore Gloria J PA/MS 4831 20919
Moore James K A/SY/I/PVB 2418 23186
Moore Janet A O/ISO 19A16 20277
Moore Jean L DM/DS/B 702 SA-12 (AID) 29724
Moore Julia A PA/MS/ML 4827A 29437
Moore Lagretta SER/FM/LD 619 SA-12 (AID) 20113
Moore Mary Frances AAG/W 405 SA-14 (AID) ..... (9)235-9723
Moore Mary E BF/FS/WFC 7705 SA-15 ..... (9) 235-9381
Moore Muriel M REM/EMP/RB 7522-A SA-15 ..... (9) 235-9371
Moore Phyllis L AFR/DP 6671 (AID) 29092
Moore William H FADRC/PBR 1758-D 29570
Moore William H PM/DOD 4D777 Pent ..... (9) 697-2864
Moore Yvonne K PPT 700 SA-17 128-21531
Moorman Jack S OPIC/F 858 BT 43416
Moose George E AF/S 5526 20916
Moot Candace PER/CCA 2421 27151
Moran Ann J INR/XR/RS 4114 SA-15 ..... (9) 235-9418
Moran Ann V EA 6208 23586
Moran Armenta C PPT 414 SA-17 128-22384
Moran Charles V A/FBO 307 SA-6 ..... (9) 235-9479
Moran James B S/S-EX 7517 20982
Moran Jane C PPT 250 SA-17 128-5176
Moran Judy A COM/CPS/PS 713 SA-18 (AID) ..... (9)235-8883
Moran Teckla A SER/FM/CAD 624 SA-12 (AID) 20105
Moran William H OPR/ST 524 SA-6 ..... (9) 235-9452
Moranda Lorene B EUR 6219 21752
Morarity Lloyd CMC 7310 22255
Morefield Gladys A OC/S 6442 23060
Morel Marie-France S/CPR 1237 22614
Moreland Sue M M/MO 7529 23796
Morelli Peter N SY/WFO 4001 SA-15 ..... (9) 235-9346
Moretti Jean D CU/EA 5817 23146
Morey Roy D IO 6323 29604
Morgan Gerald D Jr GC 6895 NS (AID) 28548
Morgan Jane F SCS 1803 23818
Morgan Janet L ARA/CCA 3250 29274
Morgan Jessie D PPT 414 SA-17 128-22384
Morgan John T OMA/FOD 2833 22178
Morgan Robert Jr OC/P B-528 20388
Morgan William D SCA/VO 800 SA-2 21980
Mori Ichiro A/FBO/BDC 327 SA-6 ..... (9) 235-9485
Moriarty Edward G PPC/PDA 3534 (AID) 29104
Morin Laurent E S/IG/IS 2317 20152
Morlet Barbara W INR/XR/RS 4104 SA-15 ..... (9) 235-8079
Mornu Alain L P M/FSI 527 D SA-3 ..... (9)235-8831
Morris Albert FM/ESD 508 SA-12 (AID) 20024
Morris Brenda J COM/SE/PA 705 RP (AID) ..... (9) 235-8992
Morris Dale SY/WFO 4001 SA-15 ..... (9) 235-9346
Morris David PAD/PS 4943A NS AID 29318
Morris Diana E INR/RAR 7528A 22557
Morris Edward J OPR/ST SA-7 78995
Morris George H OC/P B-528 22167
Morris Herbert E GC/SA 6312 (AID) 28092
Morris Julia COM/SE 702 RP (AID) ..... (9) 235-8992
Morris Karen PPC/TECH 3847 (AID) 28161
Morris Kathleen A EB/ORF/ISM 3529 22231
Morris Lamara E PPT 210 SA-17 128-4162
Morris Marie E SCA/VO 800 SA-2 22930
Morris Murrow B SCA/VO 800 SA-2 23369
Morris Patrick F LA/DP 3913 AID 28214
Morris Robert G OES/APT/SA 7823 22432
Morris Robert L S/S-O 7516 21512
Morris Sandra SER/H 300 SA-2 (AID) 29608
Morrison David T NEA/RA 4222 20267
Morrison Diane PPT 300B SA-17 128-22133
Morrison Eleanor ENGR/SP/E&S 526 SA-11 (AID) ..... (9)235-9808
Morrison Jerome W A/FBO/BDC 327G SA-6 ..... (9)235-9489
Morrison Oscar F OLAB 111 SA-8 (AID) ..... (9)235-1899

For extensions beginning with 2 - IDS code is 101
For extensions beginning with 4 - IDS code is 193
For extensions beginning with 5 - IDS code is 156
For extensions beginning with 7 - IDS code is 16

Morrison Robert E ACDA 6510 20224
Morrison Thomas K PPC/PDA 3881 AID 29012
Morrison Valary M/MO 7529 22297
Morrissey Arthur C INR/STA 6524A 28230
Morrow Robert B NE/TECH 4709 (AID) 29734
Morse Chauncey L D/HA 7803 20314
Morse John E O/FADRC/DR-RSC 1239 23524
Morton Elaine L INR/STA 6524A 20222
Morton James H EUR/SE 5511 20829
Morton Jerome MO/TR 12A45A (AID) 23900
Morton Joe H A/SY/I 2418 23186
Morton John M FM/BFD 536 SA-12 (AID) 20176
Morton Lorraine A PPC/PDA 3677 (AID) 28249
Morton Lucille S/P 7212-A 22474
Morton Nancy E FADRC/PBR 1758 28662
Moses Helen M ACDA 8th Fl SA-6 ..... (9) 235-9798
Moses Martha J BF/FMS 1801 21395
Moser Thomas A SER/CFS 651 PP (AID) ..... (9)235-9178
Mosher Barbara A M/MED 2917 28918
Mosher Norman PPC/IA 3841 AID 28676
Mosher Robert A EUR/EE 5217 21457
Moskowitz Sam ARA/PPC 6910 29209
Mosley F Susan AF/E 5240 20857
Mosley Willa D M/FSI 100 SA-3 ..... (9)235-8727
Moss Brian OFDA 19A06 (AID) 28924
Moss Carey IO/OIC 1519A 20807
Moss Frank E BF/OB/R 1132 21364
Moss James CU/EX/RPM 4807A 23297
Moss Jane A SY/RSB 2426 22075
Moss L A OPR/ST 532 SA-6 ..... (9)235-9512
Moss Marvin K ACDA/NTB 5499 21659
Mossellem Cornelia J S 7226 29630
Mossellem Thomas E IO/OIC 14A28 21306
Mosser Lillian Y IO/DHP 5323 21544
Mosser Lizabeth L FADRC/DA 1239 29265
Moten Veronica OPR/ASD/BMB 1890 29540
Motley Martha FFP 309 RPE (AID) ..... (9) 235-9698
Moton Loretta CM/COD 772 PP (AID) ..... (9) 235-1095
Mould Murrey AFR/DS 2489 NS AID 29760
Moulton Franklin H ROD/ASIA 731B SA-14 (AID) ..... (9)235-9116
Mount Gay W PER/PCE/SPS 7327 22508
Mowitt Betty K PM/PS 306F RP (AID) ..... (9)235-9020
Moxley Bernadette M EB/IFD 2531 29496
Moyer Shelia K BF/FS 6604 SA-15 ..... (9) 235-9318
Mozynski Mary TA/PPU 2941 AID 23650
Mrkva Frank J PPT 700 SA-17 128-22734
Muchoney Mildred A OCT 5440 21640
Mudd George P PER/PCE/PE 2139 28108
Mudd Mary A OCT/MPI 5440 20595
Mudge James L PPC/PDA 3881 (AID) 29013
Mueller Claire S/S 7224 28448
Muenzer Ofelia D IO 6323 29602
Mulderig Gerald E COM/SE/PA 703 RP (AID) ..... (9) 235-8362
Mukai Tom OC/N 4420 23868
Mulhall Patricia NEA/EGY 6251 23003
Mullen Anne E OC/T 5440 20595
Mullen Eileen ARA/PPC 6915 29286
Mullen John E GC/DC&P 6887 (AID) 28428
Muller Marie E OPIC 618 BOT 23719
Muller Paul J OPIC 618 BT 23719
Mullican William R REM/EMP/RB 7507 SA-15 ..... (9)235-9409
Mulligan Clement J TA/RUR 2740 (AID) 21776
Mulligan John P NEA/PAB 5247 29823
Mullin John J IO/OIC 1517 22616
Mullin Lillian P SCS 1805 22245
Mulvey Mark E A/SY/FO 38A00 23122
Muncy Donald W PM/PO/CSP 219C SA-18 (AID) ..... (9) 235-9040
Mundy Helen L DG/MED 2313 29546
Muniak Edward PHA/POP 314 RPE (AID) ..... (9) 235-8675
Munroe William AG/AUD 563 PP AID ..... (9) 235-9187
Munson Sharon ACDA/VAB 4931 23535
Muntsinger Thomas A GC/AFR 6891A (AID) 20379
Murdock George PPT 414 SA-17 128-22195
Murdock Marsha C PPT 210 SA-17 128-5172
Murdock Pearl PHA/POP 508 RPE (AID) ..... (9) 235-9645
Murdock Vivian D O/OPR/ST/S 512 SA-6 ..... (9) 235-9527
Murik Barbara PPT 214 SA-17 128-4243
Muromcew Cyril OPR/LS 2212 23492
Murphy Barbara M NEA/RA 4224 20601
Murphy Donna J SCA/VO 713 SA-2 21905
Murphy Elinor L S/AJ 7246 28904
Murphy Francis J Jr TA/H 637 PP AID ..... (9) 235-9162
Murphy James D CM/SD/REV 703 PP AID ..... (9) 235-9125
Murphy John C A/SY/WFO 4th Fl SA-15 ..... (9) 235-9346
Murphy John E A/AID 5894 (AID) 28578
Murphy Kathleen K EXSEC 5675 (AID) 29030
Murphy Linda Susan MO/CRM B-460 (AID) 28384
Murphy Lucille I DM/OD 725 SA-12 (AID) 23962
Murphy Margaret A SCA/VO 700 SA-2 21994
Murphy Mary E LA/DR 2252 (AID) 29174
Murphy Mary Ellen EUR/RPM 6225 28051
Murphy Marvin TA/RIG 2675B (AID) 29347
Murphy Maureen A/FBO/IDF 324 SA-6 ..... (9) 235-9440
Murphy Melissa A/SY/E 2424 23142
Murphy Paul F Jr O/FADRC/RR 1239 28806
Murphy Raphael R A/FBO 305 SA-6 ..... (9)235-9481
Murphy Richard T SER/IT 339 SA-8 (AID) ..... (9) 235-1988
Murphy Shirley BIC 3224 Commerce 20745
Murphy Susan H CU/AF 4822 21272
Murphy Thomas M FADRC/DA 1239 29569
Murray Blair L ACDA 8th Fl SA-6 ..... (9)235-9791
Murray Christine INR/REC/CDC 8444 21176
Murray Denise FM/ASD 524 SA-12 (AID) 20162
Murray Geraldine L INR/EX 6510 21746
Murray James C PPT 656 SA-17 128-3881
Murray Juanita P A/ALS 541-B SA-6 ..... (9)235-9520
Murray Louise PM/MD 415 SA-14 (AID) ..... (9) 235-9073
Murray Mary F L/M 5425A 28536
Murray Peggy G S/CPR Blair House 29825
Murray Richard W A/BF 6316 21684
Murray Thomas F Jr BF/FS/WFC 7705 SA-15 ..... (9) 235-9381
Murrell Lena G INR/REC/CDC 8444 21187
Murtaugh Donald C O/FADRC/DR 1239 20420
Musch Donald J IGA 6825 23546
Muschette Millicent PO/FSP 406L RP (AID) ..... (9) 235-8922
Muse Betty G PPT 662 SA-17 128-5221
Muse Philip A/AID 5655 (AID) 28621
Musser Maclyn H A/SY/T 3810A 20914
Mutchler David PHA/POP/PPD 204 RPE AID ..... (9) 235-9692
Myers Benjamin F FADRC/PBR 1758 29570
Myers Robert C OPR/ASD 1886 29548
Myers Robert P Jr M/CT 2238 27796
Myers Wilmoth N FM/RSD 519 SA-12 (AID) 20182
Mynatt Arvid W P 7240 22471
Mynsberge Maurice OC/T 5440 21641
Myren Delbert T TA/PPU/EUI 2669 AID 26056

N

Naas Charles W NEA/IRN 5252 23014
Naatjes Dale M SY/T 3810A 29366
Nadeau Edward LA/PAN 2915 (AID) 29290

For extensions beginning with 2 - IDS code is 101
For extensions beginning with 4 - IDS code is 193
For extensions beginning with 5 - IDS code is 156
For extensions beginning with 7 - IDS code is 16

Nadrowski Judith ENGR/OPNS/TR 534 SA-11 (AID) (9)235-9829
Naeher Willis E A/OC 44A26 21000
Naeseth Barbara T LA/DR 227 SA-8 (AID) (9)235-1593
Nakamura George T PHA/POP/FPS 515 SA-16 (AID) (9)235-9665
Nakatsu Lorry OES/OFA/FA 3214 21727
Naleid Jerome F Col ACDA 5743 20690
Nalle Beauveau B PER/CA/FS/AF 2830 21210
Nalle Kenneth D PPT 662 SA-17 128-5221
Nanartowicz Felicia CON/SE 702 SA-18 (AID) (9)235-8991
Nance William B NE/ME 3317 (AID) 20212
Nannes Margaret PHA/PVC 3672 (AID) 21892
Nape Mary Ann CA/FS/ARA 2336 22063
Napier Jane E ACDA 4498 20732
Nary William R ACDA 8th Fl SA-6 (9) 235-9798
Nash Frank V INR/REC/TI 8648 29770
Nash Helen W PM/PD 409 PP (AID) (9) 235-9073
Nash Hilda C O/FADRC/DR-RSC B-242 20419
Nash Janet P INR/XR/RS 4106 SA-15 (9) 235-9427
Nash Marian L L 6422 22628
Nathan Jerry ASIA/EXSEC 6311 NS AID 28494
Nathan Marie A FD/P 6701 SA-15 (9) 235-9384
Nathaniel Frank MO/GS Whse (AID) 70197
Natoli Jolene ARA/LA 6263 29210
Nau Henry R E 7245 29332
Naughton Marcia ACDA/A/CSS 5726 20730
Naumann Madeline D INR/XR/RS 4114 SA-15 (9) 235-9417
Navarra Anita OES/NET/RD 7830 23939
Naylor Martha C OC/T 5440-G 23418
Nayor Michael EB/ITP/OT/STA 3531A 20889
Neal Czerny MO/TR 12A45A NS (AID) 23900
Neal Janice M EB/TCA/OCA/CD 3334 20669
Neal Jayetta J PPT 636 SA-17 128-4025
Neave John W ENGR/SP/E&S 531 SA-11 (AID) (9)235-9808
Nedeff Roma M DM/RDM 725 SA-12 (AID) 20092
Nee Coleman J IO/DHP 5327 22607
Neff Marilyn PA/PP 5825 22133
Negron Israel FM/LD 619 SA-12 (AID) 20113
Neher Susan E O/ISO 1921 22218
Neider Sharyn PM/PD 515B RP (AID) (9)235-9018
Neidle Alan F IO/PPR 6328 28588
Neill Denis M AA/LEG 2895 (AID) 28264
Neilson Mikol INR/RES 7802 21384
Nelis Catherine T DG/MED 2260 21197
Nelli Marian T SER/FM/C 525 SA-12 (AID) 20128
Nelsen Larry A INR/REC 8646 29759
Nelsen Leoni P A/SY/RSB 2426 20707
Nelson Anna R ROD/VNC 611 PP (AID) (9) 235-1369
Nelson Annette SER/H 310 SA-2 AID 29832
Nelson Beverly J AA/IDC 2744 (AID) 21776
Nelson Cardozo V OPR/VS B-258 21082
Nelson Clifford R OES/ENP/PO 7817-A 22233
Nelson Cynthia A PMS/PS/RET 1251 23344
Nelson Dorothy E OC/T 5440 G 23418
Nelson Emita L PA/HO 619 SA-2 22902
Nelson Frank PER/PMS/PA 2334A 22055
Nelson Geraldine MP/DS 2637 (AID) 23910
Nelson Harold T Jr EA/ANP 5207 29690
Nelson Harvey H 7251 29532
Nelson Irva TA/PPU/EUI 2675 AID 29347
Nelson Jack ENGR/OPNS/TR 556 SA-11 (AID) (9) 235-9833
Nelson Nita J DG/MED 2906 21581
Nelson Yvonne H SER/MO/ADM 3417A (AID) 29241
Nesberg Eileen J OPR/GS 1493 23636
Nesberg Rosil A O/FADRC/DR 1239 28484
Nesbit Shirley A PPT 414 SA-17 128-22385
Ness Gusta A NEA/PAB 5247 21147
Nesvig John L EB/IFD/OSB 4826 20687

Nethercut Richard D S/IG/IS 2317 20152
Neuendorffer Jean W GAO 4908 (AID) 20000
Neverson Pamela Elizabeth PPT 414 SA-17 128-22384
Nevins Barbara M PPT 210 SA-17 128-4161
Newberry Daniel O NEA/EGY 6251 22365
Newbry Burton C TA/EHR 2480 (AID) 29752
Newcomb Hilda PHA/PVC 3731 AID 29113
Newcomer Thomas R PPT 552 SA-17 128-3580
Newell Michael B O/FADRC 1239 20394
Newhouse John ACDA 5923 20885
Newkirk Ethel M PPT 414 SA-17 128-22384
Newlin William D/LOS 4321 28234
Newman Carla E PPT 232 SA-17 128-7191
Newman Joseph L OPA 4898 (AID) 28632
Newman Nancy OFDA 19A06A (AID) 28746
Newman R D TA/H 633 PP (AID) (9) 235-9186
Newman Robin A/SY/WFO 4th SA-15 (9) 235-9347
Newman William E INR/EX 6510 20884
Newmaster Herbert R SCA/VO 700 SA-2 21953
News Letter 7419 21648
Newsom Eric D EUR/RPM 6225 23198
Newton David G INR/RNA/NE 4528 28412
Newton India L PM/PO/PIC 105 RP (AID) (9) 235-1034
Newton Ivan TA/PM/M 2491 (AID) 20196
Newton Mary FM/DCD 635 SA-12 (AID) 20096
Ng Irene AFR/ESA 6841 (AID) 21078
Ngo Peggy LA/MRSD 3921 (AID) 22491
Nicholas Mary C DG/MED 2260 23606
Nichols Judith S OC/P 44A30 22442
Nichols Margaret J D 7220 29640
Nichols Philip V K O/ISO 12B64 22692
Nicholson Deatrice T PM 7319 20202
Nicholson Effie SER/IT 343 SA-8 (AID) (9)235-1876
Nickell Lehman P OPR/WLG 1890 163-5627
Nickels David K ACDA 6510A 20224
Nickens Monica L PPT 414 SA-17 128-22384
Nicklas Charles E PM/PD 513C RP (AID) (9) 235-9024
Nickle Thomas J FM/RSD 633 SA-12 (AID) 24283
Nicolai Amanda CA/FS 2328 28312
Nida Marian J S/P 7316 28986
Nider Ralph L CU/WE 5807 22290
Niebel Harold H O/ISO 19A16 27956
Nielson Leo OPIC 620 BT 23996
Niemela Lee Q ACDA 5843 21407
Niemi Donald R PER/ES/EPPS 910 SA-12 21812
Nightlinger Harold J INT/L 2442-A 20891
Nikl Emma Lillian A/ALS 540-D SA-6 (9)235-9521
Nitterright Agnes R PPT 552 SA-17 128-3201
Nix John U INR/CIS 6510A 20808
Nixon Warren OPR/ST 1048-A 21944
Noack David OC/PE 3536 23430
Noaks Shirley N FADRC/PBR 1756 28682
Nobbe Richard K IO/UCS 500 SA-2 22770
Noble Marshall H PA/M 6805 22257
Nodzon Robert J O/ISO 19A16 22545
Noel Lucille PER/PCE/PE 2139 28108
Noonan Denis P IO/OIC 1430A 22712
Noonan Verna D CU 6217 22958
Noonan Winifred R OPR/GS 1493 21666
Noorizadeh Margaret MP/A 1064 (AID) 22978
Nooter Robert H AA/NE 6724 (AID) 29118
Norberg Carl E WRDCO 801 SA-6 (9) 235-9614
Norberg Seri A S/S-EX 7517 20208
Norfleet Rebecca EUR/EE 5221 23191
Noring Nina J PA/HO 607 SA-2 22917
Norland Donald R M/MO 7427 22298
Nordstrom Janet A PM/ISP 7323 22056

N

For extensions beginning with 2 - IDS code is 101
For extensions beginning with 4 - IDS code is 193
For extensions beginning with 5 - IDS code is 156
For extensions beginning with 7 - IDS code is 16

Noring Nina J PA/HO 616 SA-5 22917
Norlem Shirley K S/FSG 7813 29004
Norris Chester E IO/DHP 5323 21544
Norton Edward A LA/DR 2252 (AID) 23226
Norton Jane A/OS 234 SA-6 ..... (9) 235-9600
Norton Leonard AG/AUD 557 PP AID ..... (9) 235-9187
Norton Patrick M L/EA 6427 28900
Norwood Charlotte OFDA 19A08A (AID) 28924
Nosenzo Louis V PM/NPO 7428 21341
Notargiacomo Joe PM/SAS 7418A 23564
Novak Fayeann M/FSI 1200 SA-3 ..... (9)235-8759
Novak Robert K OC/PE 3536 23430
Novodvorsky Nyda CU/EA 5813 27172
Novotny Thomas W IGA 6835 23632
Nowak Marilyn M AF/W 4246 22638
Nowakowski Raymond M A/SY/NSU 2410 22492
Nozze Richard UNESCO 500 SA-2 22770
Nubbe Virgil G FADRC/LR 2442-K 22017
Nue Homer R PER/MGT/RMR 1609 23382
Nuernberger Robert J SY/WFO 4th Fl SA-15 ..... (9) 235-9364
Nunenkamp Max LCol ACDA 4660 21258
Nussbaum Barbara H OPA 4889 (AID) 29318
Nussbaum Jay R ASIA/PD 611D SA-18 AID ..... (9)235-8892
Nyunt Khin K M/FSI/SLS 5602 SA-15 ..... (9)235-9395
Nzelibe Faith K M/MED 29A09 22198

O

Oak Cindy ACDA 5934 28462
Oakley Phyllis E P 7240 21598
Oates Lester L PPT 616 SA-17 128-4304
Obenstine Robert L O/ISO 1920C 20060
Obenstine Ruth C O/ISO 19A16 28444
Ober Robert F Jr NEA/INS 5251 21289
Oberholtzer Benjamin C SY/PRS/FD 2530 26175
Obolensky Alexis N OPR/LS 2208 22018
O'Boyle Sara J PPT 552 F SA-17 128-3574
O'Brien Audra PM/PO/FSP 411 RP (AID) ..... (9) 235-8893
O'Brien Elizabeth C PPT 414 SA-17 128-22384
O'Brien Emmett OC/S 6442 22013
O'Brien John M PA/PP 5825 22234
O'Brien Kathleen T PPT 232 SA-17 128-4453
O'Brien Mary T NEA/EX 4249-A 23269
O'Brien Margie B PM/PO/R 506B SA-18 (AID) ..... (9)235-9092
O'Brien Robert J CM/COD 773 PP (AID) ..... (9)235-9133
O'Brien Robert P A/SY/I/WFO 4th floor SA-15 ..... (9)235-9358
O' Brien Thomas P BF/OB/RME 1331 22031
O'Brien William P IO/UNESCO 4806A 22560
Obst Harry OPR/LS 2208 20525
Ochiltree Scott OPIC 742 BOT 21796
O'Connell Adeline C CU/IVP/PR 456 SA-6 ..... (9) 235-9474
O'Connell Hilda S O/FADRC/DR-A 2813 20406
O'Connell Jerome T M/MED 2916 28087
O'Connor Lawrence L O/OPR/ST/S 515 SA-6 ..... (9) 235-9630
O'Connor Patrick T PER/ES/EPPS 910 SA-12 23760
O'Dea James S OC/S 6442 21262
Odell Bruce L PPC/DPRE/PR 3643 (AID) 23359
Odell Catherine M IO/OIC 1511 21307
Odell Deborah M PPT 512 SA-17 128-4160
Odell Harry I M/FSI 3114 SA-15 ..... (9) 235-9283
Odom H Edward PPT 386F SA-17 128-21391
Odom Raymond E MP/SOG 19A06 (AID) 29714
O'Donnell Thomas J EB/ORF/ICD/TRP 3423A 23059
O'Donnoghue Anne M SER/FM/SSD 614 SA-12 (AID) 20028
O'Donohue Daniel A P 7240 20356

For extensions beginning with 2 - IDS code is 101
For extensions beginning with 4 - IDS code is 193
For extensions beginning with 5 - IDS code is 156
For extensions beginning with 7 - IDS code is 16

O'Dowd John J PPT 780 SA-17 128-21814
Off Robert B M 7533 21756
Oglesby William LA/NC 4260 (AID) 23317
O'Grady Brian S S/S-O 7516 21512
O'Grady John M ARA/RPP 5909-B 20883
O'Herron Thomas F EB/ITP/OT/TA 3824 21719
Ojala S Elaine S/S-O 7516 22467
O'Kane Eileen H PPT 232 SA-17 128-7191
Okarmus Margaret J A/FBO 309 SA-6 ..... (9) 235-9488
O'Keefe Thomas AFR/ESA 6750 (AID) 23228
O'Leary David E S/S-O 7516 22378
Olenik Joseph E SCA/VO 817 SA-2 21915
Olesycki Charles R ACDA 5534 20760
Oliver Jean R AA/TA 4938 (AID) 28982
Oliver Joan R PPT 232 SA-17 128-7191
Oliver Margaret A PPT 414 SA-17 128-2612
Oliver Ollie OC/T 5440 29554
Olmstead Linda L M/FSI 901 SA-3 ..... (9)235-8816
Olmsted Barbara SER/PM 409 PP (AID) ..... (9) 235-9098
Olmsted Mary S PER/PCE 7327 22508
Olney Robert B M/MED 2906 27352
Olnick Norman OFDA 19A08A (AID) 28924
Olom Susan L PPT 232 SA-17 128-7191
Olsen Edward A INR/REA 8840 27363
Olsen Jillayne A A/SY/PI 2435 22413
Olson G Brent CU/EX/SMS 4817 21936
Olson Hazel TA/RIG 2675 (AID) 28145
Olson Leona M INR/OIL 8667 20387
Olson Oscar J Jr IO/UCS 500 SA-2 22786
Olson Peter M L/T 5420 22716
Olson Russell O NE/TECH 4709 (AID) 29721
O'Mahony Adah LA/DP 3913 (AID) 23362
O'Mahony Joseph E ARA/ECP 3232 20981
O'Malley Edward J PPT 300 SA-17 128-21732
O'Mara Martin J FADRC/DA 1239 21704
Omeara James T LEG/LPS 2895 (AID) 28190
Onaka Alvin T PHA/POP/DEA 201 RPE (AID) ..... (9) 235-9692
O'Neal Andrew FM/BFD 536 SA-12 (AID) 20176
O'Neal Kathleen L S/S-0 7516 22467
O'Neal Kimberly L M/FSI 5705 SA-15 ..... (9)235-9402
O'Neal Lourecka V PPT 374 SA-17 128-28562
O'Neil Kevin P A/SY/I/WFO 4th Fl SA-15 ..... (9)235-9432
O'Neill Dorothy I INR/RCI 6510A 21344
O'Neill John J EB/TT/TD 5824 23405
O'Neill Joseph P FM/BFD 534C SA-12 (AID) 20176
O'Neill Rosemary D NEA/P 5246A 20915
Onley Sarah E PPT 260 SA-17 128-21963
Oocumma Fay ACDA/NTB 5919 23702
Oosthoek Hebriena C PPT 520 SA-17 128-3794
Oplinger BettyLou L EB/ORF/ICD/TRP 3423A 21490
Oplinger Gerald G PM/NPO 7428 21835
Oppel Bernard F IO/UNP 6332 21891
Oppenheim Elsie T CU/BFS 4825 22838
O'Quinn Floyd E LA/DR 205 SA-8 (AID) ..... (9)235-1696
Oram Phyllis H PPT 338G SA-17 128-28275
Orange Sharon K OPR/ASD 1880 21586
Ordway John M S/PRS 7511 29590
O'Reilly L Arlene AFR/DP 6671 (AID) 22866
O'Riordan Desmond ENGR/SP/GEN 525 SA-11 (AID) ..... (9)235-9805
Orlins Stephen A L/PM 5527A 27838
O'Rourke Beverly A IJC 203 1717 H St NW 26368
O'Rourke Jon FFP/FFD 411 SA-16 (AID) ..... (9)235-9671
O'Rourke William H Jr SY/WFO 4th Fl SA-15 ..... (9) 235-9365
Ortiz Frank V S/S 7224 23126
Orwick Dana DOT 10311 NASSIF Bldg ..... (9)426-4447
Orzell Kenneth R A/SY/I 2418 20408
Osborn Ronald E OC/P B-528 21268

Osborne Shirley P PPT 870 SA-17 128-3201
O'Shaughnessy Helene S/FSG 7813 29006
O'Shea Henrietta PO/FSP 403F RP (AID) ..... (9) 235-8952
Ostrander Nancy PER/FCA/SO 2809 21417
Ostrich Virginia W AA/TA 4942 (AID) 28614
Ostrowski Paul G SCA/VO 713 SA-2 21943
Otey Elizabeth NEA/RA 5254-A 21154
Ott Diane BF/FS 6713A SA-15 ..... (9) 235-9330
Ottenstein Howard SER/FM 619 SA-12 (AID) 20166
Otto Allan W S/S-O 7516 21512
Otto Leonard H TA/AGR 2245 (AID) 27926
Ottwiller Robert F SY/WFO 4th Fl SA-15 ..... (9) 235-9366
Oudsteyn Sylvia ARA/CCA 4915 29293
Outlaw Lillian L FM/BFD 536 SA-12 (AID) 20176
Outterbridge Gwendolyn PM/MD 435C PP (AID) ..... (9)235-9070
Overbey Bertha B PM/PS/A 303C RP (AID) ..... (9) 235-1010
Overmyer Sharon K A/SY/DO 3811 20746
Overmyer Stefanie A/SY/FO 38A00 23123
Overton Gequeta SER/FM 525 SA-12 (AID) 20172
Overton William W SER/FM 519 SA-12 (AID) 20182
Oweiss Jiryis S AA/IDC 2744 (AID) 21776
Owen Charles S PPT 500D SA-17 128-3760
Owen Douglas E PO/FSP 408B RP (AID) ..... (9) 235-8958
Owen M Elizabeth IO/EX 4334A 21044
Owen Richard B PER/CA/FS/E-C 2417A 29764
Owens Carol M CU/ACS 420 SA-2 22841
Owens Edgar L AA/TA 200 SA-2 (AID) 22944
Owens Elizabeth A COM/CPS/PS 713D SA-18 (AID) ..... (9)235-8971
Owens Elmer S FM/LD 619 SA-12 (AID) 20166
Owens James W OPIC 610 BT 28896
Owens Jeanetta A ACDA 8th Fl SA-6 ..... (9) 235-9790
Owens John F AA/SER 5883 AID 23478
Owens Michael P S/S-S 7241 28062
Owens William R LA/DR 221 SA-8 (AID) ..... (9)235-1696
Oxman Bernard H L/OES 6420 21700
Oxner Linda M PPT 216 SA-17 128-4543
Oyer Gail C MO/PAV B930 (AID) 28389
Oyster Dale E ACDA 5499 27909
Ozier Margie L OC/EX 44A31 29414
Ozog Agnes SCA/EX 4328 23503

P

Pace Robert S ARA/AND/B 5906 23076
Pace Rosa D S/IG/IS 2317 20152
Pace Travis R OC/P B-528 20388
Paciorka Joseph J PER/CA/FS/A/C&R 26A11 28136
Packard Helen D PER/CA/FS/EUR 26A11 22832
Packer Leo S OES/SCI/SA 7823 22432
Packman Martin INR/DRR 6535 22402
Padelford Edward A NEA/RA 4222 21334
Padilla Joan D OPR/WLG 1873 21926
Pagano Gerald SER/LR 309 RP (AID) ..... (9) 235-8929
Page Benjamin F SER/MP 1056A (AID) 29762
Page Clarence N Jr EUR/EX 5428 20579
Page Russell O O/FADRC/DR-RSC B-242 23532
Pagin Renzo REC/BEX 7314 SA-15 ..... (9)235-9225
Pagonis Ann M AFR/DP 6671 (AID) 20346
Paige Georgeana B PPT 414 SA-17 128-22384
Painter A Jean SER/IT 303 SA-8 (AID) ..... (9)235-1873
Painter Rodney G A/OC/T 3437 27995
Pajak Roger F ACDA/IR 4945 23474
Palazzolo Giovanni ARA/LA/CAR 3244 22115
Palazzolo Mary D EB/ORF/ICD/ISM 3527 21486
Palluth Alice-Marie OPR/VS B-258 21634
Palmer Adrian B OC/P B-528 21090
Palmer Alison IO/LAB 5328 21121
Palmer David A INR/STA 6524A 20369
Palmer David S M/FSI 402-B SA-3 ..... (9)235-8726
Palmer Douglas TA/H 633 PP (AID) ..... (9) 235-9161
Palmer Gwendolyn M PPT 552 SA-17 128-3574
Palmer Ronald D D/HA 7802 21181
Palmer Stephen E Jr NEA/RA 4224 20503
Palmer-Royston Sharon E PPT 780 SA-17 128-21814
Palomba Pat V FM/ASD 524 SA-12 (AID) 20162
Panagos Theodore E FM/LD 619 SA-12 (AID) 20112
Pancamo Joseph A OC/P 44A30 22442
Pankey Marie S PPT 600 SA-17 128-28174
Pannell Dorian CU/EX/RPM 4817 21982
Pantaleo Rose PA/PP 5831A 22406
Papas Steve S FM/LD 619 SA-12 (AID) 20088
Papendick Dennis R PER/CA/FS/A 2809 23439
Paray Jeanne PPC/RC 3898 (AID) 23017
Pardon Raymond J PER/CDA/FS 2328 28313
Parfrey Edward H AFR/DP 6671 (AID) 29202
Parham Walter E TA/OST 2842 (AID) 29371
Parisi Saverio OC/PE-L BAY C SA-13 71335
Park Benjamin N M/FSI/SLS 5602E SA-15 ..... (9)235-9395
Park Robert F M/FSI 1112-A SA-3 ..... (9)235-8781
Parker Adeline B CU/EX/BM 4805A 23386
Parker Angela T CU/IVP/V 437 SA-6 ..... (9) 235-9882
Parker Daniel A/AID 5942 29620
Parker Dorothy CU/NEA 4423 28473
Parker Elijah OC/P B-528 23601
Parker Frances T A/EOP 2664 (AID) 27886
Parker Frank S EB/ORF/ICD 3423 20612
Parker John D S/FSG 7813 29004
Parker John W INR/RSE/SOV 4846 29186
Parker Linda SER/ENGR 620 RP (AID) ..... (9) 235-8910
Parker M Jane SCA/VO 817 SA-2 22922
Parker Marjorie M OPA/PRD 4893 (AID) 28332
Parker Melvin A S/S-I 7241 23836
Parker Robert R AG/IIS 511 RPE AID ..... (9) 235-9742
Parker Santa W INR/DDC 6635 21505
Parker Susan S PPT 300 SA-17 128-3681
Parker William A SER/IT 341 SA-8 (AID) ..... (9)235-1876
Parker William W Jr M/MED 12A62A 22291
Parker Yvonne G CU/EX/RPM 4817 28200
Parks Mary L BF/FS 6104 SA-15 ..... (9)235-9264
Parks William A O/FADRC/DA 1239 22651
Parks William L A/AID 5894 (AID) 28616
Parman George K AA/TA 2643 (AID) 21961
Parnell Ben A OPIC/F 844 BT 29154
Parra William TA/N 2489 (AID) 23958
Parrott Kathleen B CDA/FS/NEA 2830 29412
Parsons Gordon E A/OS 234 SA-6 ..... (9) 235-9600
Parsons R Jeanne AF 6236 29478
Parsons Richard W MP/B 1056A (AID) 29762
Parsons Wilbur M OC/PE-L Bay D SA-13 70858
Paschall Mary E O/FADRC/DA/EC 1239A 29265
Pascoe B Lynn D 7220 21092
Pascoe Margaret H PA/M 6806A 21023
Pascua Gerard R ARA/ECA 4906 20655
Patch Lonnie J INR/XR 6842 20526
Pasek Michael S O/FADRC/DR 1239 20420
Paskar Joanne M DM/IM/RS 1656 (AID) 28571
Paskus Mary K S/CPR 1238 20256
Passage David S 7226 29572
Passero Ronald P ACDA/A 804 SA-6 ..... (9) 235-9788
Passmore Eugene T GS B-229 21672
Pate Gwendolyn E PPT 414 SA-17 128-22384
Patin Terry M H 7251 21882

For extensions beginning with 2 - IDS code is 101
For extensions beginning with 4 - IDS code is 193
For extensions beginning with 5 - IDS code is 156
For extensions beginning with 7 - IDS code is 16

Patman Joseph E CU/IVP/MR 439 SA-6 ..... (9) 235-9885
Patrick Gerald P PHA/POP/PPD 204 SA-16 (AID) ..... (9) 235-9867
Patrick Hortense GC/SA 6312 (AID) 28092
Patrick Sue F AF/W 4254 23468
Pattakos Arion N M/FSI 1209 SA-3 ..... (9)235-8753
Patterson Andra M A/SY/PPS 4705 SA-15 ..... (9) 235-9362
Patterson Gloria A ACDA 5844 21622
Patterson Kerren A OPR/LS 2212 23492
Patterson Roy LA/MRSD 3284 (AID) 28124
Patterson Shirley AA/PHA 3493 (AID) 27667
Patterson Thelma NE/TECH 5314 (AID) 29050
Patton James M S/P 7212A 21724
Patton John R INR/REC 8642 27670
Pattridge Peter IO/EX 4334A 21525
Paukovich Louise CM/SD/REV 703A PP (AID) ..... (9) 235-9129
Paul Theresa NE/NENA 6921A (AID) 29262
Paulisch Elisabeth M SER/COM 722B ..... (9) 235-8885
Paulk Margaret H FM/ESD 503 SA-12 (AID) 20140
Paull Philip OPIC 607 BOT 28894
Paulsen David S COM/TR 806B RP (AID) ..... (9)235-8969
Paulson Ronald E A/SY/FO/NSU 2410 22492
Pavillard Jeannine R OPR/LS 2208 21415
Pavilon Helen L PPT 700 SA-17 128-21531
Pavoni John J Jr INR/REA 8647 22277
Payne Alan P PPT 552 SA-17 128-3201
Payne Fannie B EB/TCA/OCA 3334 28097
Payne James T S/CPR 1238 20255
Payne Wendell C OC/PE-MR BAY A SA-13 71706
Payton Brenda R BF/FS 6115 SA-15 ..... (9) 235-9323
Pazdral Nuel L EUR/SE 5511 20829
Peacock Doris J PM/PO 214 RP (AID) ..... (9)235-9052
Peake Eddie OC/P B-528 28350
Pearce Carolyn CM/SOD 671F PP AID ..... (9) 235-9147
Pearson Aletha MO/CRM 2663 (AID) 29808
Pearson Cheryl BF/FS/AA 6104 SA-15 ..... (9)235-9337
Pearson Diane PHA/POP/FPS 515 SA-16 (AID) ..... (9)235-9665
Pearson George W OC/T 5440 22144
Pearson Harry A SER/MO/PAV B-927 (AID) 28394
Pearson Robert H CU/IVP/RC 224 SA-6 ..... (9)235-9860
Pearson Thomas NESA/CD 4716 (AID) 29180
Pease Jean TA/H 629 PP (AID) ..... (9)235-9177
Pease Ralph E BF/FMS 1801 28033
Pech Dorothy J NEA/P 5243A 27519
Peck Robert A IO/UNP 6333 20512
Pectol Sandra R EB/TT/TD 5824 22593
Pedersen Harald A PHA/POP/FPS 515 RPE (AID) ..... (9) 235-9665
Peebles Willie MO/TR 12A49A (AID) 29145
Peek L Stanley AFR/SFWA 4531 (AID) 28531
Peeples Margaretta LA/MRSD 3921 (AID) 22491
Pegram William L OPR/VS B-258 21634
Pehl M Milburn ASIA/PD 611E SA-18 AID ..... (9)235-8953
Pelletreau Nancy SCS 1811 28089
Pellowski Mildred A PM/PO/FSP 422 SA-18 (AID) ..... (9)235-1497
Pelon Amelia T IO/UNP 6333 20512
Peltier Kenneth N PER/FCA/AF 2830 27661
Pelton Eleanor R INR/RNA/SOA 4636 28423
Pelzer Betty J PPT 214 SA-17 128-25160
Pemberton Janice H PER/CCA 2421 22508
Pemberton Josephine CU/IVP/RC 224 SA-6 ..... (9)235-9864
Pemberton Vivian AG 5893 AID 29888
Pena Jose AAG/W 529 SA-14 (AID) ..... (9)235-9196
Pendleton Larry SSM/P/CF 3420 (AID) 23592
Penn Annie M OC/P B-528 21090
Penn Corrine LA/DP 3909 (AID) 23335
Penn Gena D PPT 210 SA-17 128-4161
Pennington Diana L SER/IT 260 SA-8 (AID) ..... (9)235-1870
Pennington Jewell A PM/PO 311 RP (AID) ..... (9)235-9012
Pennix Eleanor V PPT 210 SA-17 128-4161
Pennix Horace D OC/T 5440 23418
Penny Bernard M/FSI 800-D SA-3 ..... (9) 235-1524
Pensabene Mary J S/S-S 7241 28062
Pentecost Jarvis P A/SY/E/ESB 2424 23108
Perault David J Cdr S/S-O 7516 20564
Perchell Theodore D OC/P B528 22167
Perdew John F A/SY/T 3810A 20548
Perelli Virginia CM/COD/TAB 745 PP (AID) ..... (9) 235-1289
Perenyi Peter S S/PRS 2109 22492
Perera June SSM 3420 (AID) 28156
Perez Jorge OPR/LS 2208 23476
Perez Lorenzo PPC/PDA 3881 AID 21337
Perez Louis V LA/BR 4906 (AID) 22401
Perez Pearline T OC/PE 2331 29509
Perito Robert M S/S-O 7516 21512
Perkins Betty S OPR/LS 2208 20582
Perkins Beverly A PPT 414 SA-17 128-22385
Perkins Edward J M/MO 7427 21382
Perkins Robert S GC/C 6953 (AID) 28492
Pernell Delores H L 6417 20644
Perruso Dolores P S/IG 7806 28842
Perruso Persia D P 7240 22471
Perry Alvester MO/PAV B-927 (AID) 28410
Perry Arline M EA/RA 4312 22722
Perry Ben Jr OC/T 5440 23455
Perry Deborah L INR/RSE/SOV 4843 29213
Perry Francis M SER/INC 209 SA-2 (AID) 29094
Perry Grace FSD/P 6701 SA-15 ..... (9)235-9286
Perry Janet N A/FBO 329 SA-6 ..... (9)235-9483
Perry Jannie PER/MGT/OS/OC 1329 21225
Perry John M BIC/OCRS 3204 Commerce 20286
Perry Kathi R BF/FS/WFC 7705 SA-15 ..... (9)235-9381
Perry Patricia A EA/P 4207 22527
Perry Pauline W OC/P B-528 20882
Perry Robert C AF/S 5526 20916
Perry Stephanie NEA/RA 4224 22329
Perry Thelma OPIC 630 BOT 28618
Persiko Robert D S/S-S 7241 28062
Persinger Martha J A/FBO/IDF 324 SA-6 ..... (9)235-9440
Person Lois PPT 374 SA-17 128-28562
Persons Edward B IO/LABW 5328 22597
Persons Eugene DM/DS/B 706 SA-12 (AID) 29744
Pesce Phyllis E M/MO 7527 22355
Peterkin Louise S PPT 662C SA-17 128-5221
Peters Ann PHA/POP 215 RPE (AID) ..... (9) 235-9675
Peters Ingrid NE/TECH 5316 AID 29048
Peters Lauralee ARA/ECP/FDA 3238 29460
Peters Martha J CU/AF 4822 28088
Peters William G FADRC/PBR B-888 21087
Petersen Neal H PA/HO 522 SA-2 28945
Peterson Barbara OPIC 738 BOT 27825
Peterson Caryl V A/SY/DO 3811 20327
Peterson H Patrick AFR/DS 3530A NS AID 29107
Peterson John D INR/CIS 7516 22585
Peterson Lillian A/AID 5942 (AID) 28596
Peterson Lynn N Jr PPT 600 SA-17 128-28176
Peterson Marion R O/FADRC/RR/DIR 1239 27969
Peterson Mary C PPT 414 SA-17 128-22613
Peterson Sharon E PPT 600 SA-17 128-28178
Peterson Virginia V COM/A 803C RP (AID) ..... (9)235-9000
Peterson Willia M BF/FS 6709 SA-15 ..... (9) 235-9291
Petrequin Harry AFR/SFWA 4539 (AID) 27106
Petrich Donna J H 7261 21048
Petrilli Kathleen A LA/DR 225 SA-8 (AID) ..... (9)235-1379
Petrino Mary A FADRC/DA/EC 1239 21704
Petro Debra C M/MED 2313 29546

For extensions beginning with 2 - IDS code is 101
For extensions beginning with 4 - IDS code is 193
For extensions beginning with 5 - IDS code is 156
For extensions beginning with 7 - IDS code is 16

Pettaway Joanne M INR/STA 6524A 23873
Pettengill Rosalee June SCA/PPT 4235 SA-17 29786
Petterson Donald K S/P 7419 20993
Petti Rosemary ACDA/NTB 5731 23506
Pettry Jeanette L ARA/LA 6263 28563
Pettus Jo Ann EB/OA/AVP 5535 22439
Pezzullo Lawrence H 7261 21050
Pfeffer Gaye L OC/P B-528 21090
Pfotenhauer David S/S-O 7516 21512
Phanthavong Bounmy U M/FSI/SLS 5203A SA-15 ..... (9)235-9395
Phelps Dorothy D R AF/S 5526 28131
Phelps Homer R Jr PM/DCA 7424 29750
Philipp Charles C AA/IDC 2738 AID 23426
Phillippe Madelene L NEA/IRN 5252 23014
Phillips Brenda K CM/SB 611 PP (AID) ..... (9)235-9155
Phillips Eleonore DM/DS/C 717 SA-12 (AID) 20032
Phillips Ethel L A/OC-W 44A20 23425
Phillipps Janice CM/SD/POL 713 PP AID ..... (9) 235-9108
Phillips Frances M INR/DDC/CO 8667 20387
Phillips George MRSD/L 3254 (AID) 28124
Phillips Miriam SER/PBAR 235 SA-8 (AID) ..... (9)235-1623
Phipps Julia F S/S-EX 7517 22426
Phoenix Gloria T DG/MED 2260 23606
Phroneberger Richard P PER/MGT/RMR 1609 23382
Pianka Kathleen A A/SY/E 2422 23110
Picard Debra A EB/TT/AN 5531 22191
Pickett Mae F INR/RNA/SOA 4636 28423
Piechowicz Irene C EUR/P 5229 20547
Pieczenik Steve R M 7535 23084
Pielemeier John AFR/DS 2489 NS AID 27925
Pierce Carolyn GAO 1821 23276
Pierce David C ARA/CAR 3242 28451
Pierce Ernestine A/BF 1328 27492
Pierce Irene C DIBA/BIC/CRD 3016 Commerce 21132
Pierce James III INR/EX 6510 21425
Pierce John S EUR/SOV 4219 28670
Pierce Lillian A DM/CC 737 SA-12 (AID) 29650
Pierce Louise AG/AUD 511 PP (AID) ..... (9) 235-9197
Pierce Thomas A COM/TR 806C RP (AID) ..... (9)235-8901
Pierlow Vinnie PHA/PRS 3914 (AID) 21745
Pijor Kristina A A 6316 21728
Pike Douglas E S/P 7419 23029
Pikus Irwin M OES/APT/SA 7823 22433
Pilkauskas Paul P EB/ORF/ICD/TRP 3423 21490
Pinch Edward M/FSI 1209 SA-3 ..... (9)235-8753
Pinckney Charles M OC/P B-528 20388
Pinckney Samuel M M/EEO 4427 29294
Pinder Jean AFR/DS 2491 NS AID 28175
Pinkert Sally B FS/AB/RR 6502 SA-15 ..... (9)235-9259
Pinkerton Hazel I ARA/MGT 3906 23318
Pinkett M Lorraine ES 5945 (AID) 21800
Pinkham Fred O AA/PHA 3932 (AID) 28558
Pinkney Anne S/FSG 7813 29090
Pinkney Joan V FM/BFD 536 SA-12 (AID) 20176
Pinkney William R SER/FM/RS 519 SA-12 (AID) 20182
Pinter Edith TA/OST 2842 (AID) 28937
Pita Marlo SER/H 325 SA-2 (AID) 27454
Pitcher Allen ENGR/OPNS/WR 560 SA-11 (AID) ..... (9) 235-9820
Pitsch Berdine NE/TECH 5318 (AID) 28976
Pittarelli Patricia M S/NM 7320 23735
Pittarelli Rachel S VO 800 SA-2 21957
Pittenger Johni CM/COD 775 PP AID ..... (9) 235-9136
Pittman Carolyn J OES/EX 7825 22309
Pitts Carlyn B PM/MD 495 PP (AID) ..... (9) 235-9082
Pitts Cornelius OPR/ST 530 SA-6 ..... (9)235-9544
Pitts Rolette FM/ESD 508 SA-12 (AID) 20024
Placke James A M/FSI 1209 SA-3 ..... (9)235-8753

Platig E Raymond INR/XR 6842 21342
Platt Carole B PA/MS/PC 5821 21299
Platt Mark J ARA/CEN 4911 20815
Platt William A LEG/CLS 2895 (AID) 29080
Pleasant Lillian EUR/NE 4513 21723
Pleasants Rita F L/T 5420 21440
Pletcher Patrick M/FSI 207 SA-3 ..... (9)235-8721
Plischke Margarete E M/FSI 712 SA-3 ..... (9)235-8821
Ploss Sidney I INR/RSE/SOV 4842 29186
Pluchino Angela ACDA/A/PER 5720 22034
Plucknett Donald L TA/AGR 3245 (AID) 21036
Plunkett Raymond GAO 3237 (AID) 27974
Poats Rutherford D 7217 21092
Podolak Raissa EUR/RPE 6428D 20484
Podpaly Bonnie L TA/N 2925B (AID) 23947
Poe Loreen H ACDA/VAB 5933 28467
Poeraatmadja Andang M/FSI 5602 SA-15 ..... (9) 235-1544
Poindexter Deloise L EA 6207 22207
Poindexter Julia TA/PPU 2884 (AID) 28591
Poindexter Shirley R BF/FS/P 6507 SA-15 ..... (9)235-9291
Poindexter William N Jr PPT 870 SA-17 128-3201
Poindexter Willie D PPT 870 SA-17 128-5095
Polansky John A Jr EUR/RPE 6428D 20533
Polansky Sol EUR/SOV 4229 22248
Polik Lorraine W SCS 1813 23015
Polite Joyce A AA/TA 4942 (AID) 28982
Politte James CM/ROD/LA 739 PP (AID) ..... (9)235-9144
Polk William E AG/OAS 570D PP (AID) ..... (9)235-9215
Pollara Margaret M FADRC/DR 1239 20337
Pollard Barbara A FADRC/PBR 1756 28683
Pollard Frederick D A/OS 234 SA- ..... (9) 235-9600
Pollard Mary L BF/FMS 1801 21286
Pollin Pierre H OPR/LS 2208 21351
Polsemen Penny D A/SY/I/PVB 2418 23186
Polsemen Sharon R EA/EP 5310 23092
Pompa Leonard AFR/ESA 6849 (AID) 21078
Ponce Antoinette M M 7207 27759
Pond Anne Katherine FADRC/PBR 806 SA-6 ..... (9) 235-9559
Pool Jane M/FA 8th Dipl Recep Rms 20298
Pool Mary PM/MD 441 PP (AID) ..... (9)235-9070
Pool Rosanne PPT G 62 SA-17 128-4228
Poole Carol J MGT/PS/RET 1251 23344
Poole Ernest LOC/T 5440G 23418
Poole Rachel H OPR/ST/S SA-7 78995
Poole Richard A IO/IEP 5321 20600
Pope Cecil A INR/EX 6510 20884
Pope Donald B LA/DP 3911 AID 23316
Pope Hassie F S/CPR 1238 22663
Pope James M AF/P 3509 22683
Pope Margaret S TA/H 638 PP (AID) ..... (9) 235-9066
Pope Rosamond A OC/EX 44A21 29414
Popp Walter E AA/TA 4942 (AID) 22192
Popper Francis X IBC 150 425 I St NW ..... (9)783-9151
Porpora Jeanette N P 7240 22473
Porpotage Dora J IO 6323 29602
Porro James E PPT 700 SA-17 128-21596
Porson Sophia K OPR/LS 2206 21133
Porter Bert W NE/ME 3321 (AID) 28513
Porter Frances OPR/LS 2208 20662
Porter Grace J PPT 210 SA-17 128-4161
Porter Perry L L/LCPS 2895 (AID) 28335
Posch Scotty I EA/EX 4315 20658
Poston Joyce A PPT 414 SA-17 128-22385
Posz Gary S CA/FS/ARA 2336 29731
Potee Marguerite TA/H 635B PP AID ..... (9) 235-9169
Poth Diane L SY/FIPS 2422 20836
Poticher Gladys I O/FADRC/RR/DIR 1239 27968

For extensions beginning with 2 - IDS code is 101
For extensions beginning with 4 - IDS code is 193
For extensions beginning with 5 - IDS code is 156
For extensions beginning with 7 - IDS code is 16

Potocki Raymond CM/ROD/VNC 614 PP (AID) ..... (9) 235-8380
Potter J C H 7251 28733
Potter Margo D COM/TR 812 SA-18 (AID) ..... (9) 235-8889
Pound Amy TA/N 400 SA-2 AID 20748
Poussevin Jacqueline B OPR/LS 2208 21351
Powell Eula Mae PER/CCA 2421 23352
Powell Helen E PER/PPM 3712 SA-15 ..... (9) 235-9593
Powell Jeanne N T 7208 20410
Powell Jo Ellen PPT 210 SA-17 128-4161
Powell Shirley T A/BF/OAG 4253 23680
Powers Elizabeth SCA/SCS 1813 29461
Powers George F Col PM/ISP 7323 28685
Powers Lewis L OC/P B-528 ..... 21091, 28350
Powers Marlene L PPT 210 SA-17 128-4161
Poyma Patricia A OPR/VS B-258 21634
Pracht Raymond W T EB/ITP/EWT 3815 22589
Prada Simone M PPT 590 SA-17 128-3797
Prager Kate PHA/POP 207 RPE (AID) ..... (9) 235-8117
Prahinski Arthur L FM/DCD 635 SA-12 (AID) 20096
Prakash Vivian CM/SD/SUP 709 PP (AID) ..... (9) 235-9111
Pranzo Mary L LA/DR 3253 (AID) 20402
Prater Earl C EB/OCA/CM 3331 22181
Prather Barbara B PER/PCE/PE 2803 23412
Prather Sandra E GC/C 6953 (AID) 28492
Pratt A Dean AG/AUD 521B PP AID ..... (9) 235-9193
Pratt Frank M A/ALS 504-C SA-6 ..... (9)235-9620
Pratt Robert G LA/DR 2253A (AID) 29484
Preeg Ernest H EB/IFD 2531 29496
Prentice Colgate S PA 6804 20596
President Samuel R CU/ARTS 423 SA-2 22822
Preston Henry MO/CRM 3659 (AID) 22000
Prestwood Paulette M ASIA/TD 609 RP AID ..... (9) 235-8880
Price Betty CU/ARA 5806 22292
Price Leila P EB/ITP/OT 3831A 22532
Price Linda P PPT 262 SA-17 128-4161
Price Patricia K DM/DS/C 717 SA-12 (AID) 20032
Price Sheila J EA/EP 5310 29391
Prickett Russell O NEA/RA 4222 21795
Priddy Janet R S/IG 7809 27653
Pridgen Stephen OC/T 5440 23418
Priebe Marianne L AA/LEG 2895 (AID) 28321
Prietsch James R A/SY/I/WFO 4001 SA-15 ..... (9)235-1035
Priestly Michele PPCC/PB3752 (AID) 23918
Prince Donna L M/FSI 100 SA-3 ..... (9)235-8727
Prince Georgiana M M/EEO 4427 29040
Prince Lannie M EB/ORF/ICD/ISM 3527 21705
Prince Norman K A/SY/E 2424 23109
Prince Thomas A/OS 234 SA-6 ..... (9) 235-9600
Prince Thomas CDA/FS/EA 2332A 23312
Prindeville Charles T BIC 4205 Commerce 189-5554
Pringle Anna I CU/OPP 4802 22806
Printis Antoinette M IO/TRC 5332 27930
Printz Albert C TA/OST 2842 (AID) 27977
Prioleau Mary E EB/ORF/FSE 3638 21186
Pritchard Gary C OC/S 6442 23060
Pritchett Daryl A TA/N 400 SA-2 AID 23884
Pritt James L INR/EX 6510 20884
Prochnik Martin OES/NET 7824A 24413
Procter Margery M L/OES 6420 21550
Proctor Alice J PPT 210 SA-17 128-5172
Proctor Carolyn AA/LEG 2895 AID 28264
Proctor Dorothy H ESC/C (Cashier) 1258 23562
Proctor Estelle L PPT 780 SA-17 128-28275
Proctor Gregory CU/AF 4822 23528
Proctor Inez O/ISO 1921 20240
Proctor John L EB 5818 20293
Proctor Joseph L FADRC/PBR B-872 21085
Proctor Mary E INR/OIL 8732 20950
Proctor Norma J ARA/MGT/BP 3256A 29236
Proctor Rita PM/PD&E 503 RP (AID) ..... (9) 235-9054
Proctor Thomas E A/SY/RSB 2428 24036
Proctor William S MO/CRM 305 SA-18 (AID) ..... (9) 235-8921
Proiette Richard L A/SY/NSU 2410 22492
Proper Datus C ARA/PPC 6913 20296
Propps Herbert F S/IG/IS 2317 20152
Propst Paul IO/OIC 1509D 21111
Proudfoot Udella M SY/RSB 2426 20459
Provyn Frank R SY/WFO 4th Fl SA-15 ..... (9) 235-9347
Pruden John S O/FADRC 1239 20394
Prue Emma L O/FADRC/DA 1239 29569
Pruett Steven R EB/IFD/BP 4828 20307
Pruitt Audrey M CU/ARA 5804 23569
Pruitt Charles L A/SY/DO 3811 21621
Pruitt Curtis H OC/PE 3536 23430
Pruitt Louis H A/FBO 321 SA-6 ..... (9) 235-9499
Pryor Carlene B INR/EX 6510 20906
Pryor Denise O PMS/PS/RET 1251 23300
Pryor Robert A Jr OC/T 5440 23418
Przewlocki Dora TA/PPU 2941 AID 23650
Pudschun Jerrilynn CU/YSS 4328 28850
Pugh Celestine L OES/ENP/PO 7817A 21389
Pugh Mary R L 6419 20522
Pullen Howard D Jr BF/FS/A 6711 SA-15 ..... (9) 235-9323
Pullig James L PER/PPM 3712 SA-15 ..... (9) 235-9593
Pullom Georgia M SCA/VO 700 SA-2 21956
Purcell Carl M OPA 4894 (AID) 28194
Purcell Edward T CU/ARA 5806 23717
Purcell James N Jr CU/EX/RPM 4809 23346
Purmalis Ruth ARA/CEN 4911 22205
Purnell Elizabeth R AFR/LDU 4659 (AID) 29215
Purnell John A EB/MA 5826 20703
Purser Donald J SY/WFO 4th Fl SA-15 ..... (9) 235-9346
Putman Sylvia NE/DP 6642 (AID) 29114
Putnam Richard A FADRC/DA 1239 20769
Putney Rufus D A/SY/SAS 2236 21040
Pyle Kristine A ACDA 4494 28099

Q

Quaid Daniel L A/BF/OAG 4253 29518
Quang Hy N M/FSI/SLS 5520 SA-15 ..... (9)235-9395
Quarles Sharon T PA/HO 616 SA-2 21903
Queen Janice E BF/FS 6701 SA-15 ..... (9)235-9292
Queen John R OC/T 5440 23418
Queen Madeline W MO/PUR 124 SA-2 (AID) 22964
Queen John W OPR/GS B229 21672
Queen Joseph L M/FSI 912 SA-3 ..... (9) 235-8789
Queener Robert S ASIA/PD 622B SA-18 AID ..... (9)235-9006
Quick Tilman INR/EX 6510 20636
Quidley LaVonne S ACDA/VAB 4931 23535
Quigg Stuart Col ARA/RPP 5911 22569
Quinn Edward M Jr FADRC/PBR 1758 29522
Quinn George J GAO 2536A 21588
Quinn Mary A MP/B 1062 (AID) 22978
Quinn Michael A O/ISO 1921 20294
Quinn William J PPT 300H SA-17 128-21731
Quirk Mary K INR/EX 6751 21564

For extensions beginning with 2 - IDS code is 101
For extensions beginning with 4 - IDS code is 193
For extensions beginning with 5 - IDS code is 156
For extensions beginning with 7 - IDS code is 16

R

Rabens Joyce EB/IFD/ODF 2833 20640
Racey Genevieve G TA/H 630 PP (AID) ..... (9) 235-9162
Racioppi Martha W DG/MED 2313 23578
Rackey Mary A NEA 6242 20541
Radford Wanda L AG/SEC 402 RPE (AID) 79440
Radnoti Mary C OB/RME 1331 23033
Radosevich Maryjo PM/MC 800 SA-6 ..... (9) 235-9758
Radosh Katherine M O/ISO 19A16 28641
Raether Carl N PA/HO 601 SA-2 22891
Rafferty James F S/NM 7336 23450
Ragland Patricia PPT 414 SA-17 128-22385
Raicht Lawrence J EB/ORF/FSE 3524A 21420
Raine Irene S PO/FSP 412 RP (AID) ..... (9) 235-8993
Raley Charles M COM/ALI 709 RP (AID) ..... (9) 235-8975
Ralli Alexander A A/AID/WID 2642 (AID) 28242
Ralston Orlan C A/FBO 335 SA-6 ..... (9)235-9491
Ramage Donald F EUR/EX 5424 20676
Rambo Charles R A/OC/RCO-ARA 44A20 28946
Ramee Mark S PM/DCA 7424 29092
Ramey Leon PER/MGT/EX 2137 28908
Ramirez Dominick OC/T 5440 20595
Ramirez Jose M M/FSI 600 SA-3 ..... (9)235-8827
Rampersaud Bertina H PPT 780 SA-17 128-28275
Ramsay Walter G INR/DDR/RAF/W 4635 27216
Ramsey Jane M PPT G-102 SA-17 28885
Ramsey Thomas J L/M 5425A 23062
Ramsey William C EB/ORF/FSE 3638 21186
Rana Sher J LA/DR 2252 (AID) 29173
Randazzo Michele J OES/EX 7831 28056
Randlov Allen P NESA/TECH 4709 (AID) 29734
Rando Francis G PPT 300 SA-17 128-3059
Randolph Tunis D Jr EUR 6511 21439
Randolph Vera R PER/MGT/OS/IO 1336 22098
Randolph Virgil D/LOS 4321 20031
Rankin Edward J EB/CBA/BP 4828 23491
Rankin Glenn R A/SY/E 2424 23144
Rankin Riley C SY/DO 2511 21621
Ranslow Mary Sue OPR/ESC 1252 23432
Ransom William MO/CM B460 (AID) 28392
Ranson Thomas J PER/ES 1822 20191
Rapier Richard D OC/S 6442 21784
Rareshide Lanaux ACDA/A/CS 5672 23647
Rase Glen R EB/ORF/FSE 3638 21186
Rashkin Danyl L SY/CIC 2435 22412
Ratchliffe Flossie A PO/FSP 406B RP (AID) ..... (9) 235-8922
Ratigan John R S/S-O 7516 21512
Ratliff Diane M PHA/POP/R 207 SA-16 (AID) ..... (9) 235-8117
Ratliff John B III M/FSI 5602B SA-15 ..... (9) 235-9395
Rattray Alexander L EUR/EX 5424 20519
Rau William E EB/TCA/OCA/CD 3334 20669
Raun Ned TA/AGR 5916 (AID) 23372
Rauscher Dorothy J M/FSI 906 SA-3 ..... (9)235-8801
Ravenholt R T PHA/POP/DIR 510 RPE (AID) ..... (9)235-9645
Ravenscroft Dennis G SY/WFO 4th Fl SA-15 ..... (9)235-1035
Rawley Robert F PM/PO 320C RP (AID) ..... (9) 235-9030
Rawlins Charles R PM/PO/FSP 411C RP (AID) ..... (9) 235-8893
Rawls Veronica A LA/DR 213B SA-8 (AID) ..... (9)235-1231
Rawson Edward CM/SOD 671B PP AID ..... (9) 235-9120
Rayless Mary S SER/IT 726 SA-5 (AID) 28812
Raymond Lucie L 6425 28460
Rea Samuel S AFR/SFWA 4533 (AID) 23508
Reames Diane M A/SY/I 2418 20408
Reap Joseph W Jr PA/MS/PCD 5819A 28892
Reardon Marie T S/CPR 1701 21716
Reaves Betty G IO/TRC 5332 22674
Reavey Henry F OC/T/MPI 5440 20595
Rebovitch Carolyn K SER/COM 809 RP (AID) ..... (9)235-8848
Recachinas George J BF/FS 6205 SA-15 ..... (9) 235-9257
Rechcigl Miloslav TA/RES 2643 AID 21916
Recknagel Thomas M SCA 6811 22448
Rector Lula M REM/BEX 7314 SA-15 ..... (9)235-9253
Redd Delores D PPT 414 SA-17 128-22384
Redd John H A/SY/I/GIB 2418 20936
Redding A David PPC/PDA/DA 3889 (AID) 28928
Redding Ruth GC 6895 NS (AID) 28548
Reddington James W INR/REC/TR 8442 20453
Reddon Bessie E PPT 210 SA-17 128-4162
Reddy Leo J S/S-S 7241 20318
Redecker J Brayton A/OASIS 3424 23561
Redfern James J PM/PO/R 503C SA-18 (AID) ..... (9)235-9092
Redman Carolyn NE/TECH 5316 AID 28532
Redman Charles E S/S-O 7516 21512
Redman Gary R NE/CD 4713A (AID) 28274
Redmond Maxine Y AG/OAS 570 PP AID ..... (9) 235-9215
Reece Ardella D AF/P 3511 22044
Reece Mary F PHA/POP/MI 210 RPE (AID) ..... (9) 235-9656
Reed Crystal BF/FS 6524 SA-15 ..... (9)235-9240
Reed E Anne LA/DR 2248 (AID) 23620
Reed Franklin B MO/CRM B-460 (AID) 28372
Reed Gordon E DM/DS/B 706 SA-12 (AID) 29744
Reed Judith L EUR/SOV 4229 23457
Reed Monica PM/PS&CD 401 SA-14 (AID) ..... (9)235-9082
Reed Randolph PER/PE 2803 23412
Reed Ruth K LA/DR 2249 (AID) 29152
Reed Thomas F O/FADRC/DA/EC 1239 29265
Rees C Herbert ASIA/SA 6668 AID 28306
Reese Barbara AG/AUD 523 PP AID ..... (9) 235-9193
Reese Linda C NE/CD 4712 AID 21830
Reeves Charline LA/DP 3913 (AID) 28214
Regan Elizabeth M/MO 7533 22328
Regan Mary L CDA/FS/NEA 2830 29468
Regan Robert J SY/FIPS 2422 20941
Rehfeld Eric EUR/RPM 6513 20841
Reichardt Elizabeth E M/FSI/SLS 5520-A SA-15 ..... (9)235-9398
Reichenbach Arthur J EB/ITP/EWT 3815 20442
Reid Ann M INR/RAF 4536 27150
Reid Barbara J INR/RNA/SOA 4636 28574
Reid Beatrice J FADRC/PBR/D B-648 21253
Reid Deborah A DM/DS/A 725 SA-12 (AID) 20092
Reid Ingrid BF/FS 6709 SA-15 ..... (9) 235-1418
Reid Lillie P INR/RSE 4758 29195
Reid Thomasine ARA/ECA 4906 21552
Reid William L OC/P B-528 23601
Reilly James J EB/OCA/CM 3333 20490
Reilly Myrtle MO/CRM 2678 (AID) 23983
Reiner Margot CU/EX/AD 4813A 21159
Reinhardt John E PA 6804A 29606
Reinhardt Sandra LA/DR 2249 (AID) 23402
Reinhardt Solie S/CPR 1238 21144
Reinhold Franklyn W BF/OB/R 1332 21729
Reinsel Glenn J FM/ASD 524 SA-12 (AID) 20162
Reinstein Jacques J IO/CMD 5323 21544
Reis Robert C Jr EB/OT/GCP 3830 21414
Relph James F Jr CU/AF 4824 23712
Renn Bernice C DG/PER/CA/PAS/PC 1828 23294
Renna Rochelle B L 6425 22149
Renrick Shirley PM/PO/CSP 220 RP AID ..... (9) 235-9040
Renwrick Beatrice PM/PO 219B RP (AID) ..... (9)235-9043
Renz Steven F DM/CC 737 SA-12 (AID) 29650
Repasky Michael G SCA/PPT 800 SA-17 128-6151
Repka Florence D EUR/EE 5221 23191

For extensions beginning with 2 - IDS code is 101
For extensions beginning with 4 - IDS code is 193
For extensions beginning with 5 - IDS code is 156
For extensions beginning with 7 - IDS code is 16

Reppert Claudia J EB/IFD/OSB 4826 23069
Reside Julie M NEA/RA 4222 28821
Reuther David E NEA/ARN 6250A 20695
Revak Samuel J OC/T 5440 23455
Revelant Ida J AFI 5240 20857
Reyes William D WRDCO 801 SA-6 ..... (9) 235-9614
Reynolds Bonnie A EB/EX 6820 20975
Reynolds Doreen L ARA/MGT/ADM 3256A 23685
Reynolds Lucile D SCA/PPT 4201 SA-17 29628
Reynolds Mary J L/NEA 5429 26771
Reynolds Nathan A OC/T 5440 21640
Reynolds Thomas L DM/CC 735 SA-12 (AID) 20122
Reynolds Warren H INR/XR 6747 20804
Rhatigan Edward P ASIA/EA 4214 AID 29844
Rhinehart Frank E IGA 6825 23546
Rhinehart Walter L M/FSI 916 SA-3 ..... (9) 235-8814
Rhoad David L OPA 4886 (AID) 29141
Rhoads William G AA/IDC 2744 (AID) 28365
Rhodes Arline SER/IT 402 SA-8 (AID) ..... (9) 235-1853
Rhodes Linwood A DM/IM 714 SA-12 (AID) 20084
Rhodes William S L/NEA 5429 23097
Rhodes William W LA/CAR 3248 (AID) 22129
Ribera Nivea M ARA/USOAS 6494 29483
Ribera Robert C A/OC/NEA 44A20 28946
Ricardo Jose M LA/DR 217 SA-8 (AID) ..... (9) 235-1231
Rice Edward L TA/AGR 2239 (AID) 28605
Rice Etheleen PPT 210 SA-17 128-4161
Rice Harold L TA/N 407 SA-2 AID 23944
Rice Joann AF 6234 23743
Rice Vera O MGT/EX 2810 22092
Rice William A SSM/C 3420 (AID) 27837
Rich Phyllis N D/IWY 1004 23518
Richanbach Paul INR/REC 8722 20757
Richards Benjamin R BF/OB/R 1132 20728
Richards E Roberta SCA/VO 819 SA-2 22907
Richards Lois C AFR/DP 6671 (AID) 29254
Richards Robert L CU/WE 5807 23715
Richardson Alice C NEA/ARP 5248A 22300
Richardson Alvin B PBR/R 1758 29570
Richardson Blaine C NE/ME 3317 (AID) 22076
Richardson John Jr CU 6218 22464
Richardson Joseph P EB/FPD 3427 20646
Richardson Laverne R DM/DS/B 702 SA-12 (AID) 29724
Richardson Lewis E SER/MO/PAV B-930 (AID) 28376
Richardson Lynette G EA/IMS 5315 22048
Richardson Randall J Airlines Office 12A44 23556
Richardson Regina M FADRC/LR 2442-C 22662
Richardson Robert B COM/NE 811C RP ..... (9) 235-9899
Richardson Venessa D MP/B 1056 (AID) 29762
Richburg Sonja J INR/REA 8840 20667
Richie Robert MP/SPS 1063A (AID) 20216
Richman Alvin PA/M 6805 23165
Richman Wayne S OPR/ST SA-7 78995
Richmond Addison E Jr OES/SCI/BMP 4333 20374
Richter William J NE/TECH 5312 (AID) 20228
Richmond Yale W CU/EE 5801 28073
Richstein A R GC/TFHA 6949 (AID) 21770
Richter Annette L AG/SEC 415 RPE (AID) ..... (9) 235-9725
Richter John U FM/STF 710 SA-12 (AID) 20082
Richtmyer Priscilla K A/SY/EX 2509 21596
Ricks Juanita E FADRC/PBR B-884 20932
Riddle Carolyn S SEC/PI 415 RPE (AID) ..... (9) 235-9720
Riden Neal Jr PPC/PDA 2669 (AID) 28150
Rideout Virginia S MO/TR 1247 (AID) 28292
Ridgdill Jill ASIA/CD 4716 (AID) 28262
Ridgeway Mary G PER/MGT/PS 231 SA-6 ..... (9)235-9581
Ridgway Rozanne L OES/OFA 3214 22335
Ridgway Sharon SER/ENGR 620 RPC (AID) ..... (9) 235-8910
Ridler Margaret C AG/AUD 529 PP (AID) ..... (9) 235-9197
Ridley Christine W PER/CA/TL 2805A 23308
Ridley Sylvester M SER/FM/CAD 414 SA-12 (AID) 20115
Rieffel Alexis EA/EAA 4214 (AID) 29842
Riersgard Linda F EUR/CE 4228 20415
Rigby Mary N AF/P 3509 20323
Riggs Fletcher ASIA/TD 606C RP AID ..... (9) 235-8870
Riley Frances P O/FADRC/DA 1239 20621
Riley Nesbit B INR/EX 6510 20762
Riley Wilson A EB/ORF/FSE 3524A 20753
Rimas Algirdas J EB/OA/AN 5531 22191
Rinehart Edward R OC/P B-528 21090
Ring Dan F O/ISO 19A16 21740
Rini Jay A PPT 512 SA-17 128-3366
Riordan Donald P ASIA/EMS 508C SA-18 (AID) ..... (9)235-1202
Riordan James LA/DR 3243 (AID) 23992
Ripa Thaddeus A SCA/VO 800 SA-2 22930
Rippe Conrad M OC/T 5440 21640
Rishoi Thomas L ASIA/PD 622C SA-18 AID ..... (9)235-9006
Ritchie James E PPT 512 SA-17 128-4160
Ritchie Robert F PM/PS&CD 491 SA-14 (AID) ..... (9)235-9082
Ritter Henry OPIC 614 BOT 23996
Rittue John A M/FSI 916-A SA-3 ..... (9)235-8812
Rivera Crucita OPR/LS 2208 22018
Rivera Jose A SER/FM/SRD 627 SA-12 (AID) 20161
Rivera Rudolph L SCA/VO 511 SA-2 22903
Rivera-Borras Providencia AA/TA 3312 (AID) 28514
Rivers Claybell PPT 636 SA-17 128-4025
Rivers Kathy B PPT 414 SA-17 128-22384
Rivers Linda P LA/DR 206 SA-8 (AID) ..... (9)235-1379
Rives Oris O OPR/ST 525E SA-6 ..... (9)235-9533
Rixse John H SER/ENGR 557 SA-11 (AID) ..... (9)235-9813
Rizk Wafdi CU/WE 5807 20528
Roa Josie L SCA/VO 713 SA-2 22894
Roach Elizabeth PHA/PRS 2898 (AID) 23918
Roach Florence E MO/GS 100 SA-2 (AID) 22954
Roach Gary S PPT 220 SA-17 128-3992
Roach Macon L MGT/EX 2810 22092
Roan Alver R ASIA/DP 3208 AID ..... (9) 235-9056
Roane Glenwood P CM/ROD/VNC 611 PP AID ..... (9) 235-1369
Robb Eilene J CDA/FS/SO 2809 23481
Robb Lester A ENGR/OPNS 501 SA-11 (AID) ..... (9)235-9820
Robben Julie Anne A/AID 5899 (AID) 20966
Roberson Lois D M/DG 7333 29442
Roberts Barbara M SCA 6811 22448
Roberts David L A/SY/EX/E&T 2511 22440
Roberts Elaine PPT 250 SA-17 128-5176
Roberts Elizabeth R A/SY/EX 2509 21032
Roberts Geneva ARA/LA 6263 29392
Roberts George B Jr M/FSI 1209 SA-3 ..... (9)235-8753
Roberts James R NE/ME 3321 (AID) 28516
Roberts James W S/PRS 2107 22036
Roberts Joan G SY/WFO 4th Fl SA-15 ..... (9) 235-9361
Roberts Joseph L S/S-I 7241 23836
Roberts Lydia J PPT 210 SA-17 128-4161
Roberts Margaret A IO/OIC 1418 22511
Roberts Mary J PER/CA/FS/AF 2809 27662
Roberts Ralph OPIC 607 BOT 28154
Roberts Samuel J INR/RNA/NE 4524A 28418
Roberts Shelley T PPT 210 SA-17 128-5172
Roberts Sidney E Jr COM/CPS/PS 722 SA-18 (AID) ..... (9) 235-8971
Robertson Hosea E OC/T 5440 23455
Robertson William T Jr PPT 510 SA-17 128-5144
Robertson William vanB INR/REC/TR 8444 21176
Robinson Aileen VS D/HA/ORM 7807 22362
Robinson Alice M PPT 250 SA-17 128-5176

For extensions beginning with 2 - IDS code is 101
For extensions beginning with 4 - IDS code is 193
For extensions beginning with 5 - IDS code is 156
For extensions beginning with 7 - IDS code is 16

Robinson Althea W L 5420 ... 22543
Robinson Anna L TA/PPU 2884 (AID) ... 21853
Robinson Anthony R DM/CC 735 SA-12 (AID) ... 20122
Robinson Bernard Capt ACDA 4660 ... 21100
Robinson Brandon LA/DR 3243 (AID) ... 23992
Robinson Catherine FD/P 6701 SA-15 ... (9) 235-9299
Robinson Charles S OPR/GS B-229 ... 21672
Robinson Charles W PPT 680 SA-17 ... 128-4747
Robinson Charles W D 7220 ... 29640
Robinson Doris D OCT 5440 G ... 23418
Robinson Grover S FM/STF 710 SA-12 (AID) ... 20082
Robinson Harlan D INR/RAF/W 4635 ... 27216
Robinson Helen A PPT 770 SA-17 ... 128-6077
Robinson Howard T H 7251 ... 28722
Robinson Janet E IBC 150 425 I St NW ... (9)783-9151
Robinson Janie O REM/EMP/SSB 7526 SA-15 ... (9)235-9412
Robinson Jones O AF/EX 3430 ... 21275
Robinson Lawanna E EB/ORF/FSE 3526 ... 28988
Robinson Leora A AF/C 4242 ... 21637
Robinson Lois J M CU/EX/AD 4813A ... 23238
Robinson Lovie OPIC/T R-609 BOT ... 28155
Robinson Marion F EA/PRCM 4318A ... 20708
Robinson Mary E EB/MC 5818 ... 21157
Robinson Mary E PPC/PB 3749 (AID) ... 20436
Robinson Mimia MO/CRM B-461 (AID) ... 28474
Robinson Paul D OC/T 5440 ... 23455
Robinson Paul R OC/P B-528 ... 20388
Robinson Renay D EB/EX 6818 ... 29361
Robinson Ruth Webb BF/FS/P 6701B SA-15 ... (9)235-9308
Robinson Shirlene EUR/EX 5428 ... 23286
Robinson Sylvia E SER/FM/CSD 610 SA-12 AID ... 20078
Robinson Valerie F PPT 210 SA-17 ... 128-5172
Robinson Willard J BF/FMS 1801 ... 28319
Robinson William B PM/MC 800 SA-6 ... (9) 235-9755
Robinson William T Lt Col EUR/RPM 6225 ... 28901
Robinson Willis N MO/CRM B-923 (AID) ... 28599
Roby John S SER/FM/FSD 529 SA-12 (AID) ... 20110
Rochlin Robert S ACDA 8th Fl SA-6 ... (9)235-9791
Rock Royce A A/ART B-258 ... 21634
Rocke Lucian L Jr EA/TB 5210 ... 21741
Rockwell Stuart W S/CPR 1232 ... 28920
Rockwood Eileen M BF/FS/FD/P 6705 SA-15 ... (9)235-9299
Rodgers Jeanne R S/P 7328 ... 20822
Rodgers Marion L PER/PCE/PPM 422 SA-6 ... (9) 235-9629
Rodgers Marjorie L CU/AF 4822 ... 28088
Rodgers William L PM/MD 569 PP (AID) ... (9) 235-1342
Rodier Ruth INR/OIL 8732 ... 20950
Rodriguez Ana F D/LOS 4321 ... 20051
Roebuck Mary ASIA/SA 6668 AID ... 29142
Roebuck Reuben J SER/IT 253 SA-8 (AID) ... (9) 235-1982
Roedel Phil TA/AGR 219 SA-2 (AID) ... 28554
Roeder Edward F PA/MS/ML 4827A ... 28203
Roeder Larry W Jr INR/XR 4101 SA-15 ... (9) 235-9426
Roehr Robert J S/PRS 2109 ... 22494
Roesch Thomas J EB/OA/AN 5531 ... 20352
Rogers Doris J A/SY/I:WFO 4th Fl SA-15 ... (9) 235-9356
Rogers Dwayne A LA/SA 5258 (AID) ... 22677
Rogers John C TRCA 655 1717 H St. NW ... (9)296-0484
Rogers Kenneth N S/IG/IS 2317 ... 20152
Rogers Leonard PPC/PB 3752 (AID) ... 23918
Rogers Paulyette F SER/IT 337 SA-8 (AID) ... (9) 235-1988
Rogers Raymond CM/ROD/VNC 614 PP (AID) ... (9) 235-1366
Rogers Stephen H ARA/ECP 3232 ... 22079
Rogers William D E 7250 ... 23256
Rogier Jean F MD TA/H 627B PP (AID) ... (9)235-9168
Roh Charles E Jr L/EB 6420 ... 23970
Rohlfs Gleason D ASIA/TD 606B RP AID ... (9) 235-8870

Rohrback Sharon L O/ISO 1921 ... 21136
Rohrbaugh Kathy T OES/SCI/SA 1210A ... 23928
Rohwer James A L/NEA 5429 ... 23097
Rokey Mary SY/WFO 4th Fl SA-15 ... (9) 235-1740
Roland Chandler P D/IWY 1007A ... 29476
Roland Joseph M PER/G 2820 ... 22825
Rolark Ross B OPR/ST/T 1047 ... 29585
Rollins Anilee AFR/ESA 6748 (AID) ... 20560
Rollins Barbara EUR/SE 5511 ... 29451
Rollins Glenn A OC/P B-528 ... 21268
Rollins Lela R CU/EX/RPM 4817 ... 23675
Rollins Lloyd A OC/EX 44A27 ... 20898
Rolph Jean S O/ISO 1921 ... 21890
Roman Margaret E PA/HO 607-A SA-2 ... 28949
Romano James J M/FSI 1112D SA-3 ... (9) 235-8782
Romano Peter J LA/OPNS 6256 (AID) ... 20364
Romano Ramon P FM/FSD 529B SA-12 (AID) ... 20110
Romel Joseph OC/P B-528 ... 23094
Romeo Natalie Cordella SCA/PPT G001 SA-17 ... 28862
Romeyn Mary MO/CRM B-460 (AID) ... 28372
Ronald Chandler P NEA/EX/PM 4243 ... 21411
Ronchetti Jeanne J M/FSI 1200 SA-3 ... (9) 235-8770
Ronci Sharon OPIC/ID 812 BOT ... 29634
Rondon Fernando ARA/ECA 4906 ... 29166
Ronhovde Erik S CU/WE 5807 ... 28091
Rooks Linda OFDA 1262A (AID) ... 28927
Root William A OES/APT/SEP 4327 ... 23203
Roots Lilly R EA 6205 ... 20367
Rope William F INR/REA 8840 ... 22100
Rorie Elliott MO/CM B460 (AID) ... 28384
Rosapepe Carl J Sr PPT 700 SA-17 ... 128-21531
Roscoe William AS/CM B-460 (AID) ... 28384
Rose Alpha G FADRC/LR 3239 ... 20486
Rose Beverly W OC/P B-528 ... 21090
Rose Evelyn H NE/CD 4712 (AID) ... 27327
Rose Joseph W CU/FS 223 SA-6 ... (9)235-9456
Rose Lisle A PA/HO 521A SA-2 ... 28789
Rosen Gerald A L/EB 6420 ... 20446
Rosen Jeffrey S LA/DR 227 SA-8 (AID) ... (9)235-1593
Rosen Lawrence PPC/PDA 3892 AID ... 28119
Rosen Sheldon A O/ISO 19A16 ... 22821
Rosen Sylvia PM/PO/CSP 203B RP (AID) ... (9) 235-8872
Rosenberg Kenneth O/ISO 19A16 ... 22139
Rosenberg Leonard G NE/CD 4710G (AID) ... 23330
Rosenquist Billie J M/MED 2906 ... 23642
Rosenquist Henry E SER/FM/CSD 610 SA-12 AID ... 20015
Rosenthal Irving AFR/SFWA 4533 (AID) ... 28602
Rosenthal James D EA/VLC 5206 ... 23132
Rosenthal Jerry E OPA 4886 (AID) ... 28351
Rosetti Joseph E A/SY/DO 3811 ... 20743
Roshco Bernard PA/M 6805 ... 20474
Rosner Dorothy H PPT 232 SA-17 ... 128-4457
Rosner Norman M SER/INC 211 SA-2 (AID) ... 28542
Ross Barbara J OC/S 6442 ... 23060
Ross Christina E DG/MED 2906 ... 22199
Ross David EUR/EX 6511 ... 20738
Ross Delores PO/FSP 420 RP (AID) ... (9) 235-8877
Ross George PM/PO 408 RP (AID) ... (9) 235-1275
Ross James R DM/DS/C 717 SA-12 (AID) ... 20032
Ross L Ernelle OES/APT/BMP 4325A ... 29083
Ross Lena R EB/ITP/EWT 3815 ... 22584
Ross Renee S PPT 386 C SA-17 ... 128-21392
Ross Thelma C PPT 210 SA-17 ... 128-4161
Rossell Idris M CU/OPP 4802 ... 27940
Rossignoli Mary IO/UNP 6334 ... 22392
Rosskoff Ilma PPT 210 SA-17 ... 128-4161
Roth Richard L CU/OPP 4802 ... 27940

For extensions beginning with 2 - IDS code is 101
For extensions beginning with 4 - IDS code is 193
For extensions beginning with 5 - IDS code is 156
For extensions beginning with 7 - IDS code is 16

Rothberg John C LA/MRSD 3480 (AID) 28634
Rothe Marschal D PHA/POP/NENA 312 SA-16 (AID) ..... (9) 235-8615
Rothstein Samuel AG/AUD 505 PP AID ..... (9) 235-9190
Rotondi Lois A PPT 500 SA-17 128-3681
Roundtree Beverly J EUR/CE 4228 22721
Rourke Janet C PO/FSP 406C RP (AID) ..... (9) 235-8922
Rouse John H Jr EUR/CAN 5227 22170
Rouse Sandra H CU/ARTS 416 SA-2 22842
Rover Jack TA/N 400 SA-2 (AID) 28566
Rovine Arthur W L/T 5420 21074
Rowe Eugene C INR/RSG/RCI 6510A 20926
Rowe Evelyn V PPT 414 SA-17 128-22384
Rowe JoAnn M EUR/RPE 6517 20312
Rowe Lethean S/P 7311 22372
Rowe Nedra CM/SB 607 PP (AID) ..... (9) 235-9155
Rowell Agatha T COM/TR 806F RP (AID) ..... (9) 235-9465
Rowell Edward M EUR/IB 5226A 20751
Rowland Natalie A ASIA/TD 603 RP AID ..... (9) 235-8850
Rowsome Beverly Z PA/HO 623 SA-2 22910
Roy J Stapleton EA/PRCM 4318-A 26300
Roybal Rose M D/IWY 1004 29476
Royer Jack TA/N 400 SA-2 AID 23884
Ruben Janet E ARA/USOAS 6917 21335
Rubenic Jacqueline M OC/P 44A30 21422
Rubin Susan I D/IWY 1004 28888
Rublee George M/FSI 1209 SA-3 ..... (9)235-8753
Ruckelshaus Jill D/IWY 1004 22058
Rudd Barbara A DG/MED 2906 23554
Rudasill-Bey Janet L LA/DR 2242 (AID) 28128
Rudd Neil C FADRC/DA/TMB 1239 22857
Rudick Alice B PPT 780 SA-17 128-21814
Rudy Robert T PER/MGT/OS/AR 1336 22734
Ruebensaal Clayton F EB/ORF/ISM 3535 20888
Rueckert George L EUR/CE 4234 20665
Ruffin Albert C FADRC/PBR B-847A 20874
Ruffin DeLois BF/FS/FD/V 6524 SA-15 ..... (9) 235-9240
Ruffin Zelma N OC/T 5440 20595
Rugh Michael COM/PP 820E RP (AID) ..... (9)235-8989
Rulka Diane C PM/ISP 7323 28018
Rumme Theodor INR/DFR/REC 8441 20452
Runckel Chris A/BF 1328 21408
Runkles Norman W CU/EX/RPM 4803A 23386
Runyon Charles III L/HR 5429 23044
Ruotola William C DM/DS/B 706 SA-12 (AID) 29744
Rupprecht Erhardt TA/AGR 2246 (AID) 27936
Rusby Paul FFP/FFD 411 RPE AID ..... (9) 235-9713
Russell Beatrice A AF/P 3509 20363
Russell Callie P OPIC/GC 714 BOT 21766
Russell Carol LA/DR 215 SA-8 (AID) ..... (9)235-1231
Russell Christopher LEG/LPCS 2895 (AID) 23652
Russell Elden R OC/T 5440 29554
Russell James F MO/GS 100 SA-2 (AID) 22954
Russell Lawrence D PER/MGT/EX 2135 28116
Russell Linda C OCT 5440 23418
Russell Marsha MO/CM B-460 (AID) 28384
Russell Mattie G SER/MO/PAV B-932 (AID) 28400
Russell Oveda COM/NE 811C RP AID ..... (9) 235-8862
Russell Paul FFP 410C RPE (AID) ..... (9) 235-9673
Russell Ray TA/RIG 2669B (AID) 28145
Russell Raymond LA/DR 2242 (AID) 28218
Russell Raymond J A/SY/I/PVB 2418 23185
Russell Roger S CU/AF 4820 28068
Russell Theodore E PER/FCA/TL 2805 23308
Russum Robert E PER/CCA 2421 22508
Rust Dean F ACDA 5933 28478
Rut Irene F MO/TR 1247 (AID) 28280
Rutan Yvonne OPIC 828 BOT 29646

For extensions beginning with 2 - IDS code is 101
For extensions beginning with 4 - IDS code is 193
For extensions beginning with 5 - IDS code is 156
For extensions beginning with 7 - IDS code is 16

Ruth Norris MO/CRM B-461 (AID) 28392
Rutlidge Micheline R E SCS 1813 21373
Ryall William SER/IT 253 SA-8 (AID) ..... (9) 235-1982
Ryan Doris V OES/ENP/EN 7822 29169
Ryan Grace E SCA/VO 509 SA-2 21972
Ryan Hewson A ARA/LA 6263 28562
Ryan John TA/PPU 2941 AID 21788
Ryan Judith R PPT 700 SA-17 128-21686
Ryan Lucille M INR/EX 6751 21564
Ryan Mary A AF/EX 3513A 20976
Ryan Maurine D O/FADRC/DR 1239 20420
Ryan Robert IFD/OMA 2535 22580
Ryan Wendy C AG/IIS 511H RPE (AID) ..... (9) 235-9744
Rybak David OFDA 19A04A (AID) 28746
Rychak Wayne S SY/WFO 4th Fl SA-15 ..... (9) 235-9345
Rydell Mary K OPR/ST/TO 1244 22102
Ryder Ronald J OC/PE 3536 23430
Ryerson William SCA/VO 700 SA-2 21914

S

Saalfeld Alan J LA/DR 217 SA-8 (AID) ..... (9) 235-1231
Sabbagh Joseph F S/S-S CMS 7512 22749
Sabin Joseph C Jr A/SY/E 2422A 20941
Sacchet Edward M EB/OCA/CD 3336 23295
Sack James M PPT 700 SA-17 128-21596
Sacks Ann E TA/OST 2844 (AID) 27971
Sadler Barbara LA/DP 3909 (AID) 23462
Sadote Joseph A M/FSI 212 SA-3 ..... (9)235-8722
Safford Geraldine COM/ALI 709 RP (AID) ..... (9) 235-8896
Saffran Paul S EUR/EX 5428 23286
St John John J EB/ICD/ISM 3529 21705
St Mars Verne F A/SY/DASS 2513 29448
St Onge Shirley R OES/ENP/EN 7822 29169
Sajeski Eleanor B MO/CRM 3417A (AID) 29320
Salazar Richard T AF/EX 3517 22775
Salazar Robert M/FSI 509 SA-3 ..... (9) 235-1492
Sale Beryl M ASIA/EA 4216 AID 29084
Sales Pierre PPC/IA/UN 3851 (AID) 28992
Sales Regina O TA/N 2494 (AID) 29780
Salisbury Diane CU/ARA 5806 23717
Salisbury William R EUR/RPE 6428 20740
Salsavage Metro W OC/EX 2130 21584
Salser Edith R A 6316 22714
Salvo Bernard ASIA/PD 609D SA-18 AID ..... (9)235-8850
Sampas Dorothy M O/FADRC 1239 22640
Sampson Charles S PA/HO 521 SA-2 28810
Sampson Daphne B FADRC/LR 3239 20486
Sampson Mary A PPT 484 SA-17 128-22665
Sams Milton J INT/L 2442-A 20891
Sanbrailo John A LA/DR 2252 (AID) 29162
Sander Patricia A AF/C 4242 20725
Sanders Brian O/FADRC/LR 3239 20486
Sanders Charles A AFR/RA 3325 NS (AID) 22476
Sanders Deborah L PM/PO/CSP 209 RP AID ..... (9) 235-9046
Sanders Harry L FADRC/PBR 1758 20932
Sanders Irving L E/OA/AVP 5828 20827
Sanders James C COM/CPS/RM 720E RP (AID) ..... (9)235-8996
Sanders Patricia M A/FBO 314 SA-6 ..... (9) 235-9497
Sanders Theresa E CU/YSS 4328 23711
Sanderson Ilse FADRC/PBR/EB 806 SA-6 ..... (9) 235-9560
Sanderson Melville A PER/MGT 2135 29432
Sanderson Thomas D OC/T 5440 20595
Sandidge Elsie L TA/EHR 111 SA-2 (AID) 29063
Sandler Michael D L 6425 22149

Sandlin James M A/SY/WFO 4th Fl SA-15 ..... (9) 235-1028
Sanford John A PM/MC 800 SA-6 ..... (9)235-9767
Sanford William F Jr PA/HO 601 SA-2 22891
Sanger Karl W O/ISO 19A16 20091
Sanjuan Pedro A ACDA/PA 5923 20393
Sanoski Alice H NEA 6250 23003
Sansaricq Marie-Denise GAO (AID) 5915 28786
Santos Bradley O/ISO 1921 23163
Santos David A SER/ASHA 412 SA-2 (AID) 20010
Saporito Francis V SER/IT 319 SA-8 (AID) ..... (9)235-1986
Sapountzis Aspasia A M/FSI 5526A SA-15 ..... (9) 235-1537
Sapountzis Panagiotis S M/FSI 5526A SA-15 ..... (9) 235-1535
Sapp Peggy J INR/XR 6747 21252
Sapperstein Dorothy FM/ESD 503 SA-12 (AID) 20140
Saragi Susan TA/EHR 111 SA-2 (AID) 29062
Sariff Jon G OPIC 836 BOT 29643
Saridakis Anthony A PPT 770 SA-17 128-21814
Saridakis Gustave IGA 6825 22422
Sarkis Saadia E OES/OFA/FA 3214 22798
Sarnowski Shirley A SCS 1803 23818
Sarris Louis G INR/PMT 6638 20233
Sarsfield Robert B O/ISO 1920-G 23536
Sartain James E SY/PSD/PSB 2418 22412
Sartain Richard J SY/WFO 4th Fl SA-15 ..... (9) 235-9346
Sartorius James R EA/PHL 5311 29270
Sather Patricia P BF/FS 6709 SA-15 ..... (9) 235-9291
Satterfield Earl P OC/PE 210 SA-6 ..... (9)235-1847
Satterfield Patricia M OC/PE 412 SA-6 ..... (9)235-1972
Saulnier Julie M PPT 376 SA-17 128-3881
Sauls John C IO/IBC/BA 5336 22754
Saunders Benjamin T PPT 232 SA-17 128-7191
Saunders Harold H INR/OD 6531 20342
Saunders Laverne E EB/FSE 3526 20536
Saunders Omie DM/CC 735 SA-12 (AID) 20122
Sauve Phyllis C AF/I 5234 21427
Savage Timothy M EUR/RPM 6229 22097
Saville Sarah BF/FMS 1801 23416
Savitt Robert P INR/STA 6524A 20926
Savoy Ernell B PPT 210 SA-17 128-4163
Sawka Jeanne M SY/RSB 2426 20614
Sawyer Thomas A/SY/EX/SAS 2236 21040
Saxton Ella A PPT 458 SA-17 128-22194
Sayasithsena Douangkeo M/FSI/SLS 5203 SA-15 ..... (9)235-9395
Sayasithsena Souksomboun M/FSI/SLS 5114A SA-15 ..... (9)235-9395
Sayre Robert M S/IG 7806 23320
Sayyad Vara L ACDA 5482 21748
Scali Donna C M/FSI 100 SA-3 ..... (9)235-8727
Scalise Valentine E CU/EX/RPM 4809 23558
Scanlan George M PPT 520 SA-17 128-3794
Scanlan John D DG/EM 2820 22818
Scarborough Wilbur TA/AGR 2246 (AID) 27933
Scarfo Domenick J ASIA/CCD 620E RP AID ..... (9) 235-8912
Scarlett Rona PO/FSP 422E RP (AID) ..... (9) 235-1497
Scarlis Basil EUR/SE 5511 20330
Scarritt Ralph EA/EX 4315 20826
Schaag Geraldine A S/PC 7511A 29716
Schaefer Edward LA/DR 2242 (AID) 28127
Schaefer Edward W INR/RAF/W 4635 27243
Schaefer Robert LA/DR 2242 (AID) 28127
Schaefer Willis TA/RES 2643 AID 21969
Schafer Jane L M 7207 25586
Schafer M Virginia NEA/EX 4249 23251
Schafer John AG/AUD 507 PP (AID) ..... (9)235-9187
Schaffer Howard B CA/FS/NEA 2809 22121
Schaler Otto SER/IT 332 SA-8 (AID) ..... (9) 235-1956
Schaller Charles W EUR/NE 4511 21194
Scharfman Susan OPA 4883 OPA (AID) 28639
Schatz Gary A/SY/V/WFO 4th Floor SA-15 ..... (9)235-9349
Schaufele William E Jr AF 6234A 22530
Schaumburg Bernd W A/SY/FO 38A00 23099
Scheele Edward B SY/T 3810A 23122
Scheidig Ricardo OPR/LS 2208 21351
Schell Mildred L M/FSI 5602 SA-15 ..... (9)235-9395
Schelp Eugene R CU/IVP/V 437 SA-6 ..... (9) 235-1060
Scherr Daniel CU/WE 5807 28090
Schiele David L IO/UNP 6334 20625
Schifferdecker Arnold P IO/PPR 6328 20944
Schiffman Edward G EA/TD 606F RP (AID) ..... (9) 235-8870
Schilcher Joan M D/HA/PW 7802 23660
Schilling Vickie SER/H 308 SA-2 (AID) 29718
Schillinger G F RTCA 655 1717 H St NW ..... (9)296-0484
Schlamm Paul S/S-S 7241 21522
Schlenker Thomas A EB/IFD/BP 4828 20687
Schloeder Mary C M/FSI 300 SA-3 ..... (9)235-8718
Schloss Anne M SCA/VO 817 SA-2 22922
Schmeding Ellen MP/SPS 19A04 (AID) 29714
Schmeding Robert W TA/EHR 111E SA-2 20133
Schmeisser William C SER/COM 809 RP (AID) ..... (9)235-8846
Schmidt Carl W.EUR/EE 5220 23345
Schmitz Charles A PER/G 7327 22751
Schneck Mary K S/CPR Blair House 29825
Schnee Alexander H 7261 21048
Schneider Christine INR/EX 6639 22502
Schneider Harold J MO/GS 100 SA-2 (AID) 22954
Schneider Mary ARA/AND 5908 29283
Schockro Susan PRI 19A08A (AID) 29208
Schoeb Donald R PER/CA/FS/A 2813 23439
Schoeneweis Regina M PPT 374 SA-17 128-22439
Schoettle Peter PM/DCA 7424 21862
Schofield Calvin LA/DR 2252 (AID) 29172
Schofield Nancy SER/CM 601 PP (AID) ..... (9)235-9122
Schooler Kyle E FM/LD 619 SA-12 (AID) 20112
Schoonover James L A/FBO/BDC 327 SA-6 ..... (9) 235-9489
Schoonover Martha J FADRC/DR 1239 20337
Schor Martin H OPIC/F R858 BOT 43416
Schori Saadia A/AID 3208A (AID) 22862
Schouten Bastiaan LA/DR 2242 (AID) 28129
Schowengerdt Leo N OES/OFA/FA 3214 22047
Schrader Roger C REE/BEX 7314 SA-15 ..... (9) 235-9392
Schreiber Henry M M/FSI/FAES 3114A SA-15 ..... (9) 235-9273
Schrider William F SER/FM/CAD 624 SA-12 (AID) 20053
Schroeder Beverly IO/OIC 1517 20384
Schroeder Nancy R INR/OD 6535 22404
Schroeder Richard L PPT 232 SA-17 128-4453
Schroff Dennis BF/FS/WFC 7713A SA-15 ..... (9) 235-1950
Schrum Dorothea K IO/AGR 5327 22525
Schuler George J SY/T 3810 20914
Schumaker James F S/S-O 7516 21512
Schuster Rubie C IO/UCS 518 SA-2 22804
Schuweiler Melvin L PPC/IA 3842 (AID) 29562
Schwab Gerald LA/DP 3917A AID 21737
Schwar J Harriet PA/HO 601 SA-2 22910
Schwartz Deborah R CU/ARA 5804 23672
Schwartz Eleanor L PPT 616D SA-17 128-4303
Schwartz Gertrude MO/PP 3328 (AID) 28244
Schwartz James E PPT 216 SA-17 128-22473
Schwartz Judith E CU/WE 5810 23205
Schwartz Lenore G D/HA 7802 20854
Schwebel Stephen M L 6419 20522
Schwegel Virginia S EUR/SE 5511 21557
Schwendker Gladys C PM/PO 422B RP (AID) ..... (9)235-8877
Scordato Frank AFR/CAWA 3320A (AID) 29000
Scott Alva C O/FADRC/DR 1239 21709
Scott Audrine M FM/LD 619 SA-12 (AID) 20166

S

For extensions beginning with 2 - IDS code is 101
For extensions beginning with 4 - IDS code is 193
For extensions beginning with 5 - IDS code is 156
For extensions beginning with 7 - IDS code is 16

Scott Carolyn PPT 780 SA-17 128-21814
Scott Catherine E DG/EM 2820 22827
Scott David CU/IVP/RC 244 SA-6 ..... (9) 235-9862
Scott Edith M INR/RAF 4536 26130
Scott Elaine C FM/LD 619 SA-12 (AID) 20112
Scott Ernest O/ISO 1921 20240
Scott Frieda C PPT 414 SA-17 128-22384
Scott Gerald W AF/E 5240 20849
Scott Helen N PER/MGT/OS/SP 1336 22782
Scott Joan FM/ESD 508 SA-12 (AID) 20022
Scott John F PM/ISO 7430 20578
Scott Joseph W IJC 203 1717 H St 29456
Scott Kenneth J INR/RCI/REC 6510A 20985
Scott Leon F Jr OC/T 5440G 23418
Scott Nathaniel ARA/MGT/MSG 6258 22463
Scott Nellie M INR/PMT 6638 20417
Scott Rose M H 7261 23436
Scott Stanley S AA/AFR 6936 AID 29232
Scott William A S/S-I 7241 28623
Scott Yvonne W SCA/VO 713 SA-2 22890
Scranton William W USUN 6331 28647
Scriber Joycelyn S PO/FSP 406H RP (AID) ..... (9) 235-1281
Scribner Edith ARBC 736 Jackson Place ..... (9)382-8071
Scriven Grace C S/CPR 1238 23610
Scroggs Raymond W A/SY/WFO 4th Fl SA-15 ..... (9) 235-9345
Scroggs Rebecca LA/MRSD 3921 (AID) 23349
Scudder Hilda O OPIC 636 BOT 23858
Scullin Elizabeth A PA/MS/ED 4831 21143
Scully Cornelius D SCA/VO 819 SA-2 21900
Scully R Tucker OES/OFA/OCA 5216 23262
Scully Terry A CU/ACS 420 SA-2 22835
Scurlock Joyce M OC/EX 44A28 20898
Scurlock Renee CU/EE 5801 28054
Seaman Iris PHA/PVC 3670 (AID) 21893
Seamanchick Eugene PPC/EMS 3665 (AID) 28342
Searl Harry T SER/IT 1003 SA-5 AID 28702
Searle Mary N AF/P 3509 20323
Searle William ACDA 5844 27756
Sears Clarice Y PPT 232 SA-17 128-4543
Sears Frederick W OC/T 5440 21640
Seasword Mary S INR/RAF/W 4635 27174
Seawright Cecelia P PPT 512 SA-17 128-5419
Sebastian Peter S/S 7224 28448
Sebert Jamiss E PPT 520 SA-17 128-3797
Secrest Eleanor ACDA 5499 28454
Seden Diane BF/FS 6604 SA-15 ..... (9) 235-9282
Sedlacek Donald E A/OC/EUR 44A20 28946
Seeback Harry P AG/SEC 402B RPE (AID) ..... (9)235-9727
Seeley Erwin C LA/DR 3252 (AID) 22801
Seelye Talcott W AF 6234A 22446
Segall Edwin E AF/EPS 4515 23503
Segundo Susan L ARA/LA/CEN 5915 22180
Seiberling Harriet L A/OC/T 5440 21380
Seibert Markley Capt ACDA/MAB 5741 20812
Seidenman Neil A OPR/LS 2212 23492
Seidner Francis J EUR/P 5229 20850
Seki Etsuko PO/FSP 403B RP (AID) ..... (9) 235-8946
Seki Fukiko AA/PPC 3942 (AID) 20482
Selby Shirley D EUR/P 5229 20682
Selden William MO/CRM B-461 (AID) 28392
Sellar Peter O NE/DP 6723C (AID) 23850
Sell Douglas A WRDCO 801 SA-6 ..... (9)235-9615
Sellers Earnestine PPT 210 SA-17 128-4161
Sellin Theodore OES/APT/BMP 4333 28997
Semakis Larry W NEA/RA 4224 23121
Semanchick Eugene PPC/EMS 3665 (AID) 28342
Semler Selda PHA/PVC 3732 AID 20901

Sena Stephen D FADRC/DA/EC 1239 29265
Senior Wilma P FADRC/PBR/EB 806 SA-6 ..... (9) 235-9569
Senkow Katherine J BF/FS/WFC 7711A SA-15 ..... (9) 235-1952
Sens Andrew D EUR/RPE 6430 21688
Senser Robert A OLAB 113A SA-8 (AID) ..... (9)235-1895
Septz James TA/RES 2643 AID 21961
Serey Paul R A/FBO 335 SA-6 ..... (9)235-9493
Settle Janice L PA/PP/S 5825 22713
Settles Eunice MO/CRM B-461 (AID) 28392
Severn Benjamin W LA/DR 2252 (AID) 29174
Seville Linda N LA/DR 2252 (AID) 23226
Sey Bonnie B NEA/RA 4224 23121
Seymour Jack M Jr EUR/EE 5217 23655
Shaefer Edward A LA/DR 2242 (AID) 28127
Shaffer Carol A PER/CA/FS/EUR 26A11 20251
Shaffer Helen N CU 227 SA-6 ..... (9)235-9448
Shafritz Jay M DG/PC/HRIS 26A07 22819
Shaft Norman T ARA/USOAS 6495 29485
Shahin Nancy L EUR/NE 4511 21774
Shakow Alexander AA/PPC 3942 (AID) 21594
Shallcross Jane PHA/POP/DIR 510 RPE (AID) ..... (9)235-9645
Shaloff Stanley PA/HO 623 SA-2 21946
Shamp Anne L A/OS 234 SA-6 ..... (9) 235-9600
Shampain Judith R SER/IT 260 SA-8 (AID) ..... (9)235-1966
Shamwell Horace F Jr L/M 5425A 20768
Shankle Arthur P Jr S/S-O 7516 22105
Shankle Thelma D SCA/VO 813 SA-2 22918
Shanklin Phyllis D A/FBO 313 SA-6 ..... (9) 235-9486
Shanks Barbara D EA/ROC 4206 23055
Shannon Daniel OPR/RS/R-A 1237 20406
Shannon John PPC/DPRE 3639 (AID) 28569
Shapiro Harold COM/SE/S 702C RP (AID) ..... (9) 235-8983
Sharfman Peter J ACDA 5749 20844
Sharlach Howard PPC/DPRE/PR 3643 (AID) 28772
Sharpe Richard G OC/PE 412 SA-6 ..... (9)235-1973
Shaughnessy Daniel FFP/DC 6212 NS (AID) 27863
Shaver Thomas W SER/MO/PAV B-932 (AID) 28400
Shaw Basil O/FADRC/DA 1239 22856
Shaw C Grant OC/PE 412 SA-6 ..... (9)235-1970
Shaw Charlotte SER/IT 345 SA-8 (AID) ..... (9)235-1876
Shaw David G S/IG 7810 28844
Shaw Ellen June L/M 5425A 23022
Shaw Gloria B PM/PS/A 306G RP (AID) ..... (9) 235-1010
Shaw John A IGA 6819 28322
Shaw John B OC/EX 2130 21584
Shaw Sandra H INR/RGE 8749 22156
Shazier Bertha FFP/POD 301 SA-16 (AID) ..... (9)235-9652
Shea Daniel F SER/MO/PAV B-930 (AID) 28389
Shea James M NE/CD 4710B AID 27327
Shea Marie T OPR/VS B-258 21082
Shea Susan E S/S-S 7241 21522
Shea Terence A/OASIS 3422 23561
Sheaffer Jeanne M FADRC/DA 1239 29569
Shear David AFR/SFWA 4533 (AID) 28269
Sheehan Charles R M/FSI 5602B SA-15 ..... (9)235-9395
Sheehan Eugene T PPT 780 SA-17 128-21814
Sheehan Geraldine DG/PC 2137 28934
Sheehan Marsha FFP/DC 301 RPE (AID) ..... (9) 235-9650
Sheehan Peggy FFP/POD 304 SA-16 (AID) ..... (9)235-1403
Sheehy Marie A IBC 150 425 I St NW ..... (9)783-9151
Sheils Marylou S/CPR 1236E 21277
Sheils Peter M FADRC/DR 1239 28484
Sheinbaum Gilbert H PER/PCE/PE 2803 23412
Shelby Florence B PM/PO 214 RP (AID) ..... (9)235-9052
Sheldon Adah N OES/APT/SEP 4327 22639
Sheldon M Lorraine M/FSI 5705 SA-15 ..... (9)235-9402
Shelley Debra R IJC 203 1717 H St NW 22217

For extensions beginning with 2 - IDS code is 101
For extensions beginning with 4 - IDS code is 193
For extensions beginning with 5 - IDS code is 156
For extensions beginning with 7 - IDS code is 16

Shelton Gayle A BF/OAG 4427 22320
Shelton Marjorie F DG/MED/EX 2909 28691
Shepard Richard INR/P 6845 28686
Shepard William S EA/IMS 5315 28202
Shepard Yvonne BF/FS 6524 SA-15 ..... (9) 235-9255
Shepherd Carl G SCA/VO 611 SA-2 21918
Shepherd Louis A BF/OB/FP 1806 22340
Shepherd Jo TA/DA 2735 (AID) 28497
Shepherd Montague V OPR/ST SA-7 78995
Shepherd William MO/CRM 536 SA-12 (AID) 20151
Shepley Joyce B NE/CD 6723C AID 23850
Shepley Steven C EA/TD 609J RP (AID) ..... (9) 235-8981
Sherard Mary E COM/A 803 SA-18 (AID) ..... (9)235-8986
Sherman George F Jr NEA/P 5246-A 20448
Sherman Jo TA/N 2495 (AID) 29780
Sherman Michel PPC/PDA/DA 3896 (AID) 20974
Sherman Ruby M O/ISO 1921 21357
Sherman William C EA/J 4210 23152
Sherper Keith TA/DA 2735 (AID) 28497
Sherper Kenneth AFR/DS 2484 NS AID 22020
Sherry Jerome E PPC/IA 3841 (AID) 22068
Sherwin Walter J ASIA/DP 3208 AID 29057
Sheskin Sandra F DG/PER/CA/PAS/PC 1828 22204
Shetley Albert C SER/FM/SSD 612 SA-12 (AID) 29506
Shief Ambrose PPT 260 SA-17 128-21963
Shields Brenda A L/EB 6420 20447
Shields Constance C FADRC/PBR 1756 28683
Shields Edna TA/PPU 2941 AID 28158
Shields Joyce E LA/DR 3253 (AID) 20402
Shields Paul M AG/IIS 511H RPE (AID) ..... (9)235-9732
Shields Shirley C PM/MC 800 SA-6 ..... (9)235-9770
Shif Judith M/FSI 5806 SA-15 ..... (9) 235-1537
Shifflett Alice M CU/IVP/MR 439 SA-6 ..... (9) 235-9873
Shimizu Aya SER/FM 526 SA-12 (AID) 20172
Shimomura Alice N M AG/EX 405 RPE (AID) ..... (9) 235-9636
Shimp Max L OPR/GS 1493 20516
Shimshock Robert ACDA 8th Fl SA-6 ..... (9) 235-9790
Shimshock Robert J BF/FS/WFC 7713A SA-15 ..... (9) 235-1950
Shinn James W EB/ORF/FSE 3524A 20753
Shinn William T Jr EUR/RPM 6227 21627
Shirley Dorothy R SER/FM/SSD 612 SA-12 (AID) 29506
Shirley Katherine H EUR/NE 4511 20498
Shishkin Hildegard CU/NEA 4423 22550
Shivers Angela PHA/POP/EA 311 SA-18 (AID) ..... (9)235-1007
Shlanta Willow D M/FSI 904 SA-3 ..... (9)235-8799
Shlaudeman Harry W ARA/LA 6263 29210
Shoemaker Cheryl R PER/CA/CS 2421 23352
Shoemaker Robert AFR/DS 2489 NS AID 29864
Shollenberger JH COM/ALI 709 RP (AID) ..... (9) 235-8975
Shollenberger John F OPR/ASD 1880 21586
Shook Cleo F PHA/PVC/OPNS 3664 (AID) 22308
Shorb Yolanda OES/EX 7825 23624
Short Robert C PER/MGT/RMR 1609 23382
Short Susan I S/IG/IS 2317 20152
Shorter Charles B NE/CD 4715 (AID) 29144
Shorthair Anna ACDA/NTB 5919 21226
Shotzberger Caryle J PM/PO/R 322 SA-18 (AID) ..... (9)235-9087
Shouse L Gordon BF/FS 6604F SA-15 ..... (9)235-8697
Shouse Lynn G EUR/SOV 4219 28670
Showalter Melvin C SCA/VO 713 SA-2 21901
Shrestha Anita L CU 3642 22548
Shreve Melissa FM/ESD 508 SA-12 (AID) 20022
Shuart C Edmund TA/AGR 5916 (AID) 23372
Shugart Thomas ARA/ECA 4906 21244
Shuler Alexanderina OPA 4890 (AID) 27978
Shumate John P EUR/NE 4511 22622
Shute John AA/SER 723 SA-14 (AID) ..... (9)235-1840
Shutt Mefrill M MD TA/H 641 PP AID ..... (9) 235-9161
Siegel Carole A OFDA 19A12 (AID) 28927
Siegel Charles D L/OES 6418C 22281
Siegel Jeffrey R INR/CIS 6510-A 20808
Siemens Evelyn R PER/CDA/FS/EUR 26A11 20251
Sierra Anthony D OPR/LS 2208 23476
Sierra Mary S CU/WE 5807 28044
Sieverts Frank A D/HA/PW 7802 29454
Sigler William A LA/CEN 5909 (AID) 22569
Silberman Allan D DG/EM 2820 22781
Silberstein Spencer PHA/POP/LA 316 RPE (AID) ..... (9) 235-9677
Silkwood Darold W ACDA 5743 20816
Silver Arthur LA/DP 3913 (AID) 23362
Silver Neil E EA 6207 20264
Silverstone Jonathan PPC/PDA 3892 (AID) 28166
Simard Lorraine LEG/LPS 2895 (AID) 29168
Simchak Morag M OLAB 104A SA-8 (AID) ..... (9)235-1898
Simmons Frederick F SER/PM 509 SA-18 (AID) ..... (9)235-8956
Simmons John F Jr ARA/MGT/PM 3906 21465
Simmons Lou A A/SY/EX 2509 20832
Simmons Minnie E PO/FSP 406D RP (AID) ..... (9) 235-8922
Simmons Robert F OES/ENP/PO 7817A 22253
Simms Antonia PPT 414 SA-17 128-22384
Simms Edward T ARBC 1522 K St N.W. ..... (9)254-8028
Simms Kathleen M FM/ESD 508 SA-12 (AID) 20022
Simon Donald J O/FADRC 1239 29265
Simon John J GAO-ID 1821 23276
Simonson Marguerite SCA/SCS 1805 28204
Simpkins Leroy C OES/NET/IM 7830 24720
Simpson Chlo TA/H 633 PP AID ..... (9) 235-9170
Simpson Gwendolyn A FADRC/PBR 1756 28683
Simpson Gwendolyn E BF/FS/FD/V 6713A SA-15 ..... (9) 235-9321
Simpson Kathleen G IO/P 7316 23040
Simpson Martha L PPT 552 SA-17 128-3580
Simpson Mary O/ISO 1921 20240
Simpson Rhoda R OPA 4889 (AID) 29318
Simpson Richard G BF/OB/SAT 1129A 20962
Simpson Robert C LA/DR 2248 (AID) 29146
Simpson Samuel J PM/PS 308C RP (AID) ..... (9) 235-1025
Simpson Tajuana MO/CRM 2678 (AID) 23983
Sims William E OC/EX 44A29 29414
Sinai Dottie AA/PHA 3492 AID 27667
Sinclair Ruth E PM 7317 21387
Sindelar Richard H INR/RNA 4524A 21889
Singer Rosine N CU/FS 223 SA-6 ..... (9)235-9450
Singletary James D LA/DR 3253 (AID) 23304
Singletary Mary F FADRC/PBR 1756 28683
Singleton Eugene L OCT 5440 21640
Singleton Ida M ASIA/PD 611 SA-18 AID ..... (9)235-8881
Singleton Janice REM/EMP/RB 7806 SA-15 ..... (9) 235-9376
Singleton Margie FFP 301 RPE (AID) ..... (9) 235-9705
Singman Lester AG/IIS 511H RPE (AID) ..... (9) 235-9732
Sink Beulah IGA 6825 23546
Sinks Jimmy EA/TD 608C RP (AID) ..... (9) 235-8860
Sinnicki John G EB/EX 6820 29550
Sinozich John D PER/G 7327 22826
Sismanidis Andromache TA/N 116 SA-2 (AID) 20180
Sisselman Yvette S PO/CSP 215D RP (AID) ..... (9) 235-9048
Sittman William F SY/PSD/PSB 2418 22412
Skarpentzos George BF/FS 6709 SA-15 ..... (9) 235-9286
Skartvedt Ruth A CU/IVP/MR 439 SA-6 ..... (9) 235-9872
Skehan JoAnn H PPT 700 SA-17 128-26077
Skehan Kathleen A SER/IT 260 SA-8 (AID) ..... (9) 235-1968
Skellinger Charles O S/S-O 7516 21512
Skeryo Margaret OC/EX 2130 22938
Skinner Barbara MO/CM 3659 (AID) 22000
Skippon Miriam E S/IG 7806 23320

For extensions beginning with 2 - IDS code is 101
For extensions beginning with 4 - IDS code is 193
For extensions beginning with 5 - IDS code is 156
For extensions beginning with 7 - IDS code is 16

Skoda Charles T PER/PPM 3712 SA-15 ..... (9) 235-1704
Skol Michael M ARA/LA/APU 4911 28148
Skoufis Peter J S/IG 7806 20986
Skow Norman CM/ROD/VNC 614 PP AID ..... (9) 235-8380
Slany William PA/HO 617 SA-2 21902
Slattery Janina EB/OT/GCP 3830 21327
Slaughter Anne L INR/RWE 4742 29215
Slaughter Deloris M SCA/VO 611 SA-2 22901
Slaughter Harold J O/FADRC/DR-RSC 1239 23525
Slaughter Mary E FADRC/PBR B 847A 20856
Slavin Frances SER/IT 305 SA-8 (AID) ..... (9)235-1873
Slezak Lester P AF/I 5238 22274
Slifkin Gertrude L PM/PS 306D RP (AID) ..... (9)235-9020
Slifko Ronald J A/SY/T 3810 20548
Sloan James L SER/ENGR 507 SA-11 (AID) ..... (9) 235-9741
Sloan William B OC/T 5440 22142
Sloss Leon ACDA/IR 4498 23612
Slot William J GAO/FAG 2536A 21588
Slott Dorothy GC/DC&P 6885 (AID) 28428
Slott Richard J PM/SAS 7418-A 28130
Small Albert A/AID 3208A (AID) 22862
Small David H L/NEA 5429 29501
Smalley Judith A M/MED 2906 28122
Smallwood Dorothy M PPT 414 SA-17 128-22384
Smallwood Judith D FFP 308 RPE AID ..... (9) 235-9688
Smart Alice M A/ALS 505 SA-6 ..... (9)235-9516
Smetacek Eva Marie SCA 6811 21488
Smiraglia Frank J EUR/EX 5428 23398
Smith Alfred E CU/IAP 4821A 22834
Smith Allene M PA/PP 5825 28840
Smith Andrew W FADRC/LR 2442-B 28347
Smith Anne Z Suite 1305 1750 Pa Ave NW ..... (9)298-7570
Smith Arthur SER/FM/LD 619 SA-12 (AID) 20116
Smith Barbara J A/SY/FO 38A00 23122
Smith Betsy I OC/T 5440 20595
Smith Beverly CU/ARA 5806 23665
Smith Casper A/SY/EX/RSB 2430 20634
Smith Catherine Allen MP/A 1060 (AID) 22978
Smith Charles B CU/EE 5801 23696
Smith Clarence L Jr OC/T 5440 29554
Smith Constance COM/A 803 RP (AID) ..... (9)235-8986
Smith Dane F Jr EA/J 4210 23152
Smith Darlene W FM/BFD 536 SA-12 (AID) 20176
Smith David G INR/RAR 7534 22251
Smith Dianne C PPT 386 SA-17 128-21391
Smith Doris E FADRC/DA 1239 29569
Smith Dorothy COM/CPS/PS 711 RP (AID) ..... (9) 235-8883
Smith Dorothy L T 7208 28074
Smith Edgar A TA/H 619 PP (AID) ..... (9) 235-9080
Smith Edna H CU/AF 4824 23712
Smith Elaine D EUR/SE 5511 21562
Smith Eldon B S/IG 431 SA-6 ..... (9)235-9564
Smith Elizabeth ASIA/TR 608 SA-18 (AID) ..... (9)235-8860
Smith Elsa B EA/PRCM 4318A 21322
Smith Emery P ARA/CCA 3250 21476
Smith Gladys B PER/MGT/PS 1329 22098
Smith Georgia W LEG/LPS 2895 (AID) 29168
Smith Hadley E ASIA/DCS 3311C (AID) 29082
Smith Harlie L M/FSI/SLS 800 SA-3 ..... (9)235-8822
Smith Harold E CMC 7310 28360
Smith Henry P III IJC 203 1717 H St NW 29456
Smith Hiram CM/COD/TAB 751 PP AID ..... (9) 235-9138
Smith Hiram E COM/ALI 709 RP AID ..... (9) 235-8975
Smith Howard F EA/EX 4315 21668
Smith Howell B O/FADRC/DR-RSC B-242 23532
Smith Hudgins R SY/E 2424 23110
Smith Hugh AFR/ESA 4841 (AID) 29201

Smith Ida B PPT 250 SA-17 128-5176
Smith J Bruce A/FBO/BDC 327 SA-6 ..... (9)235-9490
Smith Jacqueline C M/FSI 500 SA-3 ..... (9) 235-8831
Smith Jacqueline R PPT 552 SA-17 128-3574
Smith James A SCA/VO 700 SA-2 21994
Smith James F LA/DR 3253 (AID) 22370
Smith James M FADRC/PBR B-847A 20874
Smith Jeffrey H L/M 5425A 29516
Smith Joan V EUR/WE 5232 21726
Smith Joseph L Jr S/S-I 7241 23836
Smith Joyce A M/FSI 1117 SA-3 ..... (9)235-8763
Smith Juanita D PPT 414 SA-17 128-22384
Smith Katherine H AF/I 5234 22405
Smith Kathleen OPIC/T 709 BOT 29329
Smith Kay PM/PS/A 305B RP (AID) ..... (9) 235-1010
Smith L Curtis OPR/ST 538 SA-6 ..... (9) 235-9585
Smith Langston T Jr PPT 870 SA-17 128-3201
Smith Lankward L Jr DG/MED 2260 23606
Smith Larry MO/CRM B-461 (AID) 28392
Smith Lawrence ARA/MGT 6258 22462
Smith Lawrence C EA/CC 6310 29551
Smith Leo W II M/FSI 1209 SA-3 ..... (9)235-8753
Smith Lister V PPT 210 SA-17 128-4161
Smith Louis J PA/HO 615 SA-2 21899
Smith Madeline L M/MED 2256 29801
Smith Marcella M ACDA 4936 21192
Smith Margaret AA/PHA 3932 (AID) 28558
Smith Margaret L OPA 4883 (AID) 28639
Smith Martha P SER/COM 809B RP AID ..... (9) 235-8967
Smith Marvin F S/IG 7810 23766
Smith Michael B EB/ORF/ICD/FTD 3421 20280
Smith Miriam D LA/DR 213D SA-8 (AID) ..... (9)235-1379
Smith Morton S EA/P 4207 22538
Smith N Shaw DG/PC 2137 28934
Smith Nancy M M/FSI 5518 SA-15 ..... (9) 235-1530
Smith Nepier V INR/PMT 6638 20236
Smith Norman IGA 6825 22422
Smith Norman M LCOL ACDA 5943 20613
Smith Ophelia PPT 210 SA-17 128-4161
Smith Ora B S/IG 7806 20987
Smith Pamela L D/LOS 4321 29617
Smith Patricia T PPT 210 SA-17 128-4161
Smith Patsy L PER/MGT/RET 1251 23300
Smith Peter G AF/E 5240 28851
Smith Peter R S/PRS 2115 28461
Smith Ralph PA/MS 2327 26620
Smith Ralph S ACDA 5923 20392
Smith Randolph S/S-I 7241 23836
Smith Rebecca O SSM 7526 (AID) 22505
Smith Rhonda FM/ESD 503 SA-12 (AID) 20140
Smith Ricardo D CMC 7310 22255
Smith Richard A Jr EA/TB 5210 21741
Smith Richard J EB/IFD/OIA 3827 21128
Smith Robert W PM/SAS 7418-A 23564
Smith Robert Wheeler INR/RGE 8742 22250
Smith Ronald C REM/EMP/OEB 7507 SA-15 ..... (9)235-9406
Smith Rosemarie T P A/FBO 302 SA-6 ..... (9) 235-9478
Smith Samuel V EB/TT/MA 5826 22655
Smith Sandra A S/S/EX 7517 22266
Smith Sandra R PER/MGT/EX 2137 28117
Smith Sheila L PPT 414 SA-17 128-22384
Smith Sherman T O/ISO 1921 21591
Smith Thomas W M AF/W 4246 20902
Smith Velma T FADRC/DR 1239 20420
Smith Vera L PPT 210 SA-17 128-4161
Smith Verna E CDA/FS/EUR 26A11 22832
Smith Walker W M/FRM/FM 1328 27490

For extensions beginning with 2 - IDS code is 101
For extensions beginning with 4 - IDS code is 193
For extensions beginning with 5 - IDS code is 156
For extensions beginning with 7 - IDS code is 16

Smith Walter B II NEA/IAI 6247A 22686
Smith Wilbert EA/EX 4313 28314
Smith William J Jr A/SY/NSU 2410 22492
Smith Zelpha H INR/RAR 6510A 20895
Smoaks Joyce L EB/ORF/OFP/FPD 3427 20612
Smoot Cynthia PA/FOI 2811 22556
Smothers Brenda A OPR/ASD 517 SA-2 20515
Smucker Larry LA/DP 3913 AID 23362
Smysley Patricia H A/SY/EX 2509 21596
Snead Betty OPA 4890 (AID) 29309
Snead Larry OES/OFA/FA 3214 21948
Snell Louise K H 7251 28696
Snell Robert ENGR/SP 515 SA-11 (AID) ..... (9) 235-9800
Snelling Annie PS/ER 306D RP (AID) ..... (9) 235-9020
Snipes Deborah E OPR/ASD 1880 21586
Snow James A M/FSI 5520 SA-15 ..... (9) 235-1531
Snow Nancy P OES/ENP/EN 7822 29278
Snow Robert K OC/EX 44A25 29414
Snow Stephen R INR/RWE 4643 27058
Snowden Carol AA/ASIA 6311 AID 29072
Snowden Charles H OCT 5440G 23418
Snuggs Ann PM/MD 416 PP (AID) ..... (9) 235-1339
Snyder Clarence CM/SD/POL 713C PP (AID) ..... (9) 235-9108
Snyder Gerald E M/FSI/SPS 1112-B SA-3 ..... (9)235-8782
Snyder Gloria A IO/DHP 5321 21654
Snyder Jesse AFR/CWR 3323 (AID) 22477
Snyderman Steve S LA/DR 227 SA-8 (AID) ..... (9)235-1593
Sober Sidney NEA 6242 20324
Sobien William A OC/T 5440 21823
Sockwell Oliver R M/FRM/FM/FC 1336 21657
Sodhi Cecilia K M/BAR 215 SA-6 ..... (9)235-9610
Soel Eloise PA/M 6806A 21720
Soelberg Ray B WRDCO 801 SA-6 ..... (9) 235-9615
Sohlin Donnelly A SER/PBAR 235 SA-8 (AID) ..... (9)235-1623
Sokoloski Nancy B CA/FS/A 2815 28136
Solak Jane P M/FSI/FAES 3110 SA-15 ..... (9) 235-9290
Solares Henry M PPT 584 SA-17 128-3850
Soldan Rudolph OPR/ST 533 SA-6 ..... (9) 235-9525
Solem Richard R AFR/DR 2723 (AID) 29068
Solis Patricio M/FSI 500 SA-3 ..... (9)235-8829
Solitario Thomas EA/EX 4315 23102
Sollenberger Howard E M/FSI 1200 SA-3 ..... (9)235-8750
Solmssen Peter CU/ARTS 515 SA-2 22800
Solomin Edgar J II O/FADRC/DA 1239 21386
Solomon Laverne BF/FS 6701 SA-15 ..... (9)235-9306
Soltis Marjorie A S/S-S 7241 28338
Somburanasin Tiempan M/FSI/SLS 5602-D SA-15 ..... (9) 235-9395
Somerville Kathleen INR/XR/RS 4114 SA-15 ..... (9) 235-9418
Somerville Ronald K SCA 6811 22261
Sommers Harriet B PPT 636D SA-17 128-4025
Sonandres Thomas W ARA/AND/V 5906 23338
Soncrant Lorelei H L 6425 22001
Sonne C Melvin IO/IEP 5323 21545
Sonnenfeldt Helmut C 7256 24404
Sono Bonnie TA/MGT 410 SA-2 (AID) 23566
Sontag John P INR/RSE/SOV 4841 28657
Soper Charles F SY/T 3810 20914
Sopko Catherine J E 7250 23258
Sorenson Glenn H OPR/VS B-258 21634
Sorenson Maurice V LA/DR 5256A (AID) 21274
Sorenson Roger A E 7250 21089
Sorrell Cornelia R BF/OB/SAT 1133 27820
Sorrentino Christine A ACDA 5731 23442
Sotiropoulos Maria A EUR/IB 5226 21469
Soucek Marie PM/PO 409 RP (AID) ..... (9)235-8945
Soulides Elaine C SER/IT 440 SA-8 (AID) ..... (9) 235-1879
South James L IGA 6825 22422
Southworth Winthrop M Jr IO/IBC/BA 5336 23049
Sowa Lenora F AF/W 4248 22594
Sowell Robert E PA/MS/PCD 5819 28892
Soyster Elizabeth B PPT 586 SA-17 128-4047
Spafford Pauline F S/CPR 1701 20706
Sparks Charles E SY/WFO 4th Fl SA-15 ..... (9) 235-9346
Sparks Lillian F OC/T 5440 21640
Sparks Nora C O/FADRC/DA/TMB 1239 22640
Sparrow Wilmer P O/FADRC/DR 1239 20420
Spat William C AAG/W 511 SA-14 (AID) ..... (9)235-9193
Spathopoulos Alexander FM/RSD 519 SA-12 (AID) 20182
Speaks Thomas P Jr OC/T 5440 G 23418
Spears Floyd AFR/EMS 5644 NS (AID) 27844
Spector Brooks CU/EA 5815 21263
Speers Michael F NESA/CD 4444 (AID) 28276
Speh Christopher T IO/ML 6334 20509
Speicher John C LA/EMS 3908 (AID) 29475
Speicher Scott E OC/PE 210 SA-6 ..... (9)235-1847
Speidel J J PHA/POP 207 RPE (AID) ..... (9) 235-8117
Speilman Herbert OES/ENP/EN 7822 29312
Speir Richard ACDA 5499 20872
Spells Richard L D 7222 22327
Spence Evelyn J PPT 662 SA-17 128-5221
Spencer Alease P INR/RAR 7538 20378
Spencer Blanca C M/FSI 522 SA-3 ..... (9)235-8834
Spencer Carolyn S EUR/RPE 6517 20571
Spencer Earl E ARA/MGT 6258 22463
Spencer Henry L OC/P B-528 23601
Spencer Howard H FM/FCD 636 SA-12 (AID) 20062
Spencer Lesley M L/EB 6420 20242
Spicer William L A/ICP 1882 23331
Spielman Herbert OES/ENP/EN 7288 29313
Spillman Frank J EB/ORF/OFP/FPD 3427 20635
Spingarn Jerome H ACDA 5929 29504
Spiro Joel S EB/ITP/STA 3531A 20787
Spishak Paul P SER/DM 725 SA-12 (AID) 27962
Spinks Lois FM/DCD 635 SA-12 (AID) 20071
Spire Alvin R OC/T 5440 23455
Spitzer Robert R FFP 6212 NS (AID) 28572
Spotts Frederic N M 7207 27758
Spountzis Panagiotis S M/FSI 5526 SA-15 ..... (9) 235-1535
Spraggins Francis OPIC 613 BOT 27776
Sprague David M TA/EHR 316 SA-2 AID 29754
Spreckelmeyer Mary A CU/YSS 4328 23649
Spreyer Frederick C COM/PP 820B RP (AID) ..... (9)235-8989
Spriggs Barbara CM/SD/POL 713 PP AID ..... (9) 235-9108
Spriggs Conchita M ASIA/DCS 3311 (AID) 29074
Spriggs James MO/SSM 100 SA-2 (AID) 22954
Springer Edward H CU/NEA 4423 23444
Springer Lawrence T O/FADRC/RR 1239 28806
Springer Linda A M/FSI 3602 SA-15 ..... (9) 235-9278
Springer Trudy PM/PO/R 324 SA-18 (AID) ..... (9)235-9085
Springs Monica A FM/ESD 503 SA-12 (AID) 20140
Springsteen George S M/FSI 1200 SA-3 ..... (9)235-8750
Sprott John T M/FSI 1013 SA-3 ..... (9) 235-8787
Sprouse Dennis A BF/FS/P 6701 SA-15 ..... (9) 235-9308
Sprouse Terry O/ISO 1921 20254
Spruce William E EB/ITP/OT 3831 20886
Spruell Mary L PA/FOI 2811 29322
Sprung Michael IO/EX/ADM 6336 21174
Spuhler Jacilyn J FADRC/LR 2442-F 22669
Spurr Warren F OC/T 5440 23874
Spurrier Helen D OC/S 6442 23026
Squire Christopher A EA/ANP 5207 29690
Stack Rose C ARA/EA/CEN 4909 29469
Stafford Clarence O A/SY/I:WFO 4th Fl SA-15 ..... (9) 235-9368
Stafford Robert F OPR/ASD 1880 21586

For extensions beginning with 2 - IDS code is 101
For extensions beginning with 4 - IDS code is 193
For extensions beginning with 5 - IDS code is 156
For extensions beginning with 7 - IDS code is 16

Stagner Elsie E MP/A 1060A (AID) 22978
Stahlman John OITP 2414 Commerce 189-5219
Stahnke Paul K H 7251 29530
Stalcup Ruth ACDA/VAB 4930 28687
Staley Arnetta ES 5665 NS AID 28552
Stallings Marsha A SER/CFS 651 PP AID ..... (9) 235-9078
Stalls Anita L PER/MGT/AS 2131 28908
Stanaland Darrell E IGA 6833 23632
Stanard Everett A PPT 210 SA-17 128-4161
Stanback Johnne C SCS 1805 22245
Standbury Ralph ID/GAO 3237 (AID) 27974
Stanfield L E CM/COD/OTR 759 PP (AID) ..... (9)235-9134
Stanford J C PPC 230 SA-8 (AID) ..... (9)235-8420
Stange Charles H SCA/VO 713 SA-2 21943
Stange Paul W A/FBO 320-A SA-6 ..... (9)235-9500
Stanley Clifton C Jr INR/REC/TR 8441 20452
Stanley James M PPT 210B SA-17 128-5172
Stanley Mary F DG/PAS 7333 22643
Stanley Mitchell K INR/EX 6510 22555
Stansbury Dorohhy W CU/AF 4822 21148
Stanton Florence G FM/ESD 503 SA-12 (AID) 20140
Stanton Hattie L OC/T 5440 23455
Staples Brian E PPT 870 SA-17 128-5095
Staples Dorothy J REM/EMP/RB 7802 SA-15 ..... (9)235-9377
Staples Henry L EUR 5224 28968
Staples William B LCol ACDA 5743 21296
Starkey Glenn R Jr IO/EX/IFM 5331 20493
Starks Jannis B INR/RAR 7528A 22331
Starrett Samuel D INR/REC 8722 21176
Starrs Francis R CDA/FS/SO 2809 22238
Staubs Ralph A DG/MED 2906 28918
Stauffer David H PA/HO 519-B SA-2 28709
Stauffer Stefanie C A/SY/CIC 2435 22412
Stearman William ACDA/IR 4498 20732
Stearns Palmer N SER/ENGR 507 SA-11 (AID) ..... (9) 235-9858
Stebbing David A EB/IFD/OIA 3827 21717
Stedman Louise F A/FBO 316 SA-6 ..... (9) 235-9502
Steele Bernard T INR/EX 6510 21425
Steele John SER/MO 3328 (AID) 28244
Steeler Candice M IO/UNESCO 4806A 22273
Steenhoek Ronald L OC/T 5440 29554
Steeves William D Jr INR/RNA/NE 4636 22756
Stefan Adrienne M EUR/SOV 4229 28956
Stefanka Rosemary A/SY/WFO 4th Fl SA-15 ..... (9) 235-9346
Stefanak Cynthia R OPR/ST 532 SA-6 ..... (9) 235-9531
Stehling Kurt TA/OST 2845 (AID) 20545
Stein Theodore DG/MED 2909 27350
Stein Theodore PM/MD 493B PP (AID) ..... (9) 235-9082
Steinacker Helen C OPR/ST 520 SA-6 ..... (9)235-9534
Steinberg David NE/TECH 5316 AID 28532
Steiner Steven E S/S-O 7516 21512
Steinwedel Roberta A AG/IIS 511 RPE AID ..... (9) 235-9742
Stellato Alfred G AG/SEC 415F RPE (AID) ..... (9)235-9719
Stephan Theresa A PM/PO 406D RP (AID) ..... (9)235-8958
Stephen Eleanor G ES 5665 (AID) 28424
Stephens Rochelle A PPT 232 SA-17 128-4453
Stephenson Charles W GC/SA 6312 (AID) 28092
Stephenson Enaz PPC/PDA 3947 (AID) 21646
Sterenberg Margaret B INR/EX 6510 20884
Stermer Lester C IO/UNP 6333 28114
Stern Richard OPIC 732 BOT 21766
Sternberg Michael D NEA/IAI 6247A 20920
Sternberger Howard PPC/IA 3841 (AID) 21471
Sterne Marx PPC 230 SA-8 (AID) ..... (9) 235-8420
Stessalavage Joanne H L/EUR 5417A 21216
Stetner Walter F PPC/RC 3898 AID 22602
Stevens Alice A PPT G-62 SA-17 128-4228
Stevens Benjamin L AG/AUD 515 PP AID ..... (9) 235-9193
Stevens Bradley G A/SY/I 2418 22412
Stevens Caroline A PPT 700 SA-17 128-21531
Stevens Charles SER/ENGR 511D SA-11 (AID) ..... (9)235-9815
Stevens Douglas A/SY/EX 2513 20404
Stevens Esther B OC/T 5440 21380
Stevens Franklyn E SCA/SCS 1813 21373
Stevens Jean F H PM/MD 495 PP (AID) ..... (9)235-9082
Stevens Justice B OES/SCI 7831 20592
Stevens Lucy PHA/POP/PPD 204 RPE (AID) ..... (9) 235-9867
Stevens Maria A CU/BFS 4825 22843
Stevens Patricia A M/MED 2906 23642
Stevens Phillip H Jr AF 3430 21238
Stevenson Betty L TA/AGR 2243 (AID) 27921
Stevenson Mary L PER/CA/FS/SEC 2336 29526
Stevenson Robert A CA/FS 2328 28312
Stever John J FADRC/DR 1239 20422
Stevick Earl W M/FSI 5526 SA-15 ..... (9) 235-1532
Steward Viola G FM/BFD 536 SA-12 (AID) 20176
Stewart Alice MO/CM B460 (AID) 28384
Stewart Betty A A/ALS 503 SA-6 ..... (9)235-9517
Stewart Bradley S SY/WFO 4th Fl SA-15 ..... (9) 235-9346
Stewart Carol Y PER/MGT/RMR 1826 23846
Stewart David P L/UNA 6418C 29557
Stewart Donald J OC/T 5440 21640
Stewart Doris PM/NPO 7428 21835
Stewart Elizabeth MO/TT 12A49A (AID) 29275
Stewart George S FM/ESD 508 SA-12 (AID) 20022
Stewart Jo-Ann OPR/ST/SA 532 SA-6 ..... (9) 235-9528
Stewart Joan E NEA/INS 5251 21022
Stewart Marcella M PPT 800K SA-17 128-6152
Stewart Mattie S PPT 414 SA-17 128-22384
Stewart Mitchell PA/M 6805 22634
Stewart Otis OPIC 613 BOT 27776
Stewart Patricia A CM/SD/SUP 710 PP AID ..... (9) 235-9111
Stewart Roberta S PM/SAS 7418 23950
Stewart Sarah G S/P 7419 20399
Stewart Sheila M CU/EX/RPM 4817 23676
Stewart Thelma A PO/FSP 414B RP (AID) ..... (9) 235-8993
Stewart Thelma D PPT 210 SA-17 128-5172
Stewart Tyrone MO/CRM B-460 (AID) 29140
Stich Jane IO/DHP 5327 21108
Stickel Wendy SA/CCD 613 RP (AID) ..... (9) 235-8856
Stigers Donald W INR/EX 6510A 21746
Stigliani Nicholas A INR/RSE/SOV 4841 29201
Still Mary R M/EEO 4427 29040
Stilley Gay INR/RSE 4844 29186
Stillwell Carol L PPC/RB 3749 (AID) 29176
Stinson Anne T OPR/VS B-258 21634
Stinson Marina W M/FSI 816 SA-3 ..... (9) 235-8821
Stitt Mary P M/EEO 7529 25891
Stock Raymond R GAO/ID 1821 23276
Stockard Joe L MD TA/H 623 PP (AID) ..... (9) 235-9185
Stockard Nadene J SER/IT 337 SA-8 (AID) ..... (9) 235-1994
Stockman Anita PA/PP 5825 23161
Stoddard Gloria D FM/CSD 610 SA-12 (AID) 20078
Stoddard Philip H INR/RNA 4524 28403
Stogdale Debra L EB 6822A 21683
Stojakovich Kathleen DG/MED 2906 22872
Stokes Carolyn Y PPT 414 SA-17 128-22384
Stokes Charles A BF/FS 6502 SA-15 ..... (9)235-9385
Stokes Joan P IO/CMD 5321 21269
Stone Clinton A TA/OST 2844 AID 27971
Stone James W M/FSI 5521-A SA-15 ..... (9) 235-1536
Stone Mary S A/BF/OB/SAT 1133 27820
Stone Sylvia TA/N 400 SA-2 AID 23944
Stonebrook Edward AAG/W 503 SA-14 (AID) ..... (9)235-9190

For extensions beginning with 2 - IDS code is 101
For extensions beginning with 4 - IDS code is 193
For extensions beginning with 5 - IDS code is 156
For extensions beginning with 7 - IDS code is 16

Stoneman Elvyn A INR/DFR/RGE 8744 21428
Stoner Katherine ASIA/PN 6927 (AID) 23852
Storey Sarah P PPT 414 SA-17 128-22384
Storig Paul E ARA/PPC 6912 22399
Storm Ann M/FSI/SLS 800 SA-3 ..... (9)235-8821
Stormer R Reed A/ALS 540-E SA-6 ..... (9)235-9469
Stoterau Thomas L LA/DR 209 SA-8 (AID) ..... (9)235-1231
Stout Virginia L LA/OPNS 6256 (AID) 29108
Stowe Ronald F L/UNA 6418C 21320
Strand Robert R ACDA/IR/REG 4487 29009
Strang Kathleen ACDA 5730 21832
Strassberger Joseph SER/MO/PAV B-927 (AID) 28394
Strassberger William V SER/FM/BFD 534C SA-12 AID 20176
Strasser Daniel A ARA/LA/CAR 3248 22130
Stratos Mary E S/CPR 1238B 22299
Stratton A Paul Jr M/FSI 909 SA-3 ..... (9)235-8806
Stratton Pamela M PER/PPM 3712 SA-15 ..... (9)235-9593
Straub Lawrence D O/ISO 19A16 20277
Straus Richard CU/WE 5810 23926
Straus Ulrich A AF/I 5238 21283
Straus William H OC/P B-528 21090
Straus William Walter PPT 414 SA-17 128-22384
Strawberry Kenneth R PA 4835 20432
Strawberry Wilma H S/P 7330 20670
Strawn George R FM/DCD 633 SA-12 (AID) 24283
Streeb Gordon L EB/OT/TA 3822 22742
Street Clarence E EB 5818 21157
Street Maggie R L/OES 6420 21550
Streit Peggy CU/OPP 4802 20142
Strelick Arthur P PM/MC 800 SA-6 ..... (9)235-9773
Stricklin Jay S OPR/ST 1047 29585
Stroh Betty L ACDA 5534 23370
Stroman Mary E PA/PP 5831 21433
Stromayer James A/ALS 501 SA-6 ..... (9) 235-9466
Stroot Michael LA/DR 225 SA-8 (AID) ..... (9)235-1379
Strother Austin EB/CSB/CM 3331 20329
Stroud Frederick R OPR/ST SA-7 78995
Stroughters Herbert Jr MO/CRM 3659 (AID) 22000
Struharik Paul A AFR/RA 3325 (AID) 28964
Strutzel Michael P PM/DOD 4D1074 Pent ..... (9) 697-7462
Stuart Constance C CU/IVP 400 SA-6 ..... (9) 235-9877
Stuart John M CM/SB 605 PP (AID) ..... (9) 235-9156
Stukel Thomas W LA/DR 2252 (AID) 29162
Stuman Thomas R AG/OAS 500 B PP AID ..... (9) 235-9215
Stupel Irwin OPR/ST 523 SA-6 ..... (9)235-9537
Sturdivant Julius L FADRC/PBR 1758 29523
Sturgeon George S OC/PE Bay C SA-13 71335
Sturgeon Louise V OPR/ESC 1252 23432
Styles Michael H EB/OA 5830 20316
Stypmann Charles O OPR/ST SA-4 ..... (9)339-7001
Sucher Mark G A/SY/CIC 2435 22412
Suchinsky Allan E PM/MC 800 SA-6 ..... (9)235-9764
Suggs Charlotte M LA/EMS 3908 (AID) 29480
Suggs Patricia A CU/EX/AD 4417 23194
Suhler Sidney V PPC/PB 3761 (AID) 20436
Sule Marie TA/OST 2845 (AID) 20796
Sullivan Angela A IO/IWP 1427 26906
Sullivan Daniel P EA/PHL 5311 21221
Sullivan E Alice A/SY/EX 2509 21596
Sullivan Elizabeth L PO/CSP 206E RP (AID) ..... (9) 235-8872
Sullivan James P EUR/EX 5424 20456
Sullivan Joy F IO/IBC 5336 22754
Sullivan June M OPIC 703 BT 28582
Sullivan Kathleen TA/AGR 3245 (AID) 21036
Sullivan Loreen P ACDA 5933 28467
Sullivan Michael ASIA/DP 3208 (AID) 29056
Sullivan Patrick J O/FADRC/DA 1239 29569
Sullivan Paul V INR/CIS 7516 22585
Sullivan William L Jr OES/OFA/MST 5212 20853
Sulser Jack A CDA/FS/SO 2809 21417
Sult Ernest P DIBA/BIC 3016 Commerce 21132
Sultan Herbert CM/ROD/LA 737 PP AID ..... (9) 235-9142
Summerlin E Ray FM/BFD 536 SA-12 (AID) 20176
Summers Luther C AG/IIS 511H RPE (AID) ..... (9)235-9744
Summers Mina GC/P&C 6892 (AID) 23804
Sura George A/OC/PE-PT Bay A SA-13 70859
Surber Denise E PER/REM 7520-A SA-15 ..... (9) 235-9378
Surena Andre M L/PM 5527A 29288
Surles William B MO/OPM 217 SA-2 (AID) 23459
Surratt Cheryl D PPT 210 SA-17 128-4161
Sushko Maud J FADRC/LR 2442-F 22661
Sutherland Peter A PER/PCE/PE 2803 23412
Sutphin Agnes W D/IWY 1004 28888
Sutt Angela TA/N 2495 (AID) 23947
Sutter Richard TA/AGR 2246 (AID) 27935
Sutton Aleen B BF/FS 6104 SA-15 ..... (9) 235-9337
Sutton Dan CM/SD 711 PP AID ..... (9) 235-9110
Sutton Greta M FADRC/LR 2442-F 22662
Sutton Marjorie A A/ALS 947-J SA-11 23783
Svendsen Erjc E AF/W 4252 28354
Svengsouk Malichanh S M/FSI/SLS 5205A SA-15 ..... (9)235-9395
Svensk Robert OPIC 812 BOT 28990
Svrcek Sophie A A/OS 234 SA-6 ..... (9) 235-9600
Swan Alan OFDA 19A06 (AID) 28746
Swan Charles V A/FBO 302 SA-6 ..... (9) 235-9475
Swango Irma B SER/FM/SSD 612 SA-12 (AID) 29507
Swankowski Eugene OC/P B528 21305
Swanner Janet E AG/IIS 511H RPE (AID) ..... (9) 235-9732
Swanson Nils J S/S-I 7241 23837
Swartz David H EUR/RPE 6428 20315
Sweeney James J A/SY/E 2424 23108
Sweeney Rita T PER/PCE 7327 22509
Sweeney Ruth M SSM 7526 22505
Sweet Norman L NE/ME 3317 AID 29064
Sweeting Eva M M/FSI/SLS 800 SA-3 ..... (9)235-8821
Sweisthal Renee M PER/CA/FS/EA 2332A 23312
Swenson Roger G INR/REA 8840 20908
Swenson Russell PHA/POP 215 RPE (AID) ..... (9) 235-8082
Swierczek Patricia W OC/T 5440 20595
Swift Ann EA/PHL 5311 29270
Swift Elizabeth A H 7251 28802
Swift Lloyd B M/FSI/SLS 901B SA-3 ..... (9)235-8816
Swihart James W EUR/WE 5232 28210
Swindell Catherine M PHA/POP/FPS 515 RPE (AID) ..... (9) 235-9665
Swisher Julian W A/ALS 505 SA-6 ..... (9)235-9516
Swope Mary E ARA/USOAS 6494 22325
Sylvester John Jr INR/REA 8840 21179
Szepesy Gene LA/DP 3909 (AID) 23462
Szopa Eugene S L/EX 6421 20460
Szlyk Marie G OPR/LS 2208 20582

T

Taft George D/LOS 4321 28233
Taft Susan E M/MED 2916 22199
Taft William H III OES 7831 23488
Taggart Larry D SY/WFO 4th Fl SA-15 ..... (9) 235-9347
Taggart Raymond A AG/SEC 415 RPE (AID) ..... (9) 235-9721
Taggart Rex R M/MED 2906 22416
Taggart Spencer L M/FSI/NIS 3114A SA-15 ..... (9)235-9273
Taher Daniel ARA/ECP/ITE 3238 20465
Tait Ann C SER/CFS 651 (AID) ..... (9)235-9078

T

For extensions beginning with 2 - IDS code is 101
For extensions beginning with 4 - IDS code is 193
For extensions beginning with 5 - IDS code is 156
For extensions beginning with 7 - IDS code is 16

Tait Susan T M/MO 7427 22552
Takeuchi Kinu M/FSI/SLS 5602 SA-15 ..... (9)235-9395
Talak Ronald OPR/GS 1493 28208
Talbert Alberta PM/PO/CSP 209G RP AID ..... (9) 235-9046
Taliaferro Sophie P BF/FS/AD/AA 6110 SA-15 ..... (9) 235-9341
Tam Ngac Thi FM/FSD 529B SA-12 (AID) 20110
Tamanini Pauline A A/SY/EX 2509 21601
Tan Pedro S A/ALS 504 D SA-6 ..... (9)235-9519
Tanes Mary M OES/APT/SEP 4327 23400
Tangeman Arthur J OC/T 5440 21640
Tanguy Charles R S/IG/IS 2317 20152
Tanner Lawrence PHA/PVC/OPNS 3730 (AID) 22334
Tansky Leo INR/TR 8444 22215
Tape Gerald F OES/SCI/AE 7823 22432
Tapp Delores W SER/FM/SSD 614 SA-12 (AID) 20148
Tarin John A PPT 414 SA-17 128-22384
Tarnoff Peter INR/RWE 4742 29214
Tarnowski Alice ACDA 5847 21876
Tarpgaard Peter Cmdr ACDA 5499 23422
Tartaro P Helen G PM/PS 308B RP AID ..... (9) 235-1025
Tarrant James R EUR/RPE 6430 21688
Tassa Ruth PHA/POP/FPS 515 RPE (AID) ..... (9) 235-9665
Tataro Patricia TA/AGR 219 SA-2 (AID) 28554
Tate Eunice AA/PHA 2441 AID 28506
Tate F Wayne LA/DP 3909 (AID) 23462
Tatum Margaret L PPT 262 SA-17 128-4161
Tatum Richard A/SY/T 3810 20548
Tatum Robert M FADRC/DA 1239 29265
Taubenblatt Selig A NE/CD 4720 AID 29122
Tauch Marcella A AA/SER/LR 309 RP ..... (9) 235-8929
Tavares Joseph OPIC 715 BOT 27825
Taylor Anna A IO 6323 22468
Taylor Anthony MO/CRM B-461 (AID) 29130
Taylor Anthony S BF/FS/A 6314 SA-15 ..... (9) 235-9323
Taylor Carl EB/TCA/MA 5826 20703
Taylor Carl E M/MED 2909 20663
Taylor Curtis H S/S-I 7241 23837
Taylor Earl A FM/LD 619 SA-12 (AID) 20088
Taylor Elizabeth K FS/FD/V 6713A SA-15 ..... (9) 235-9326
Taylor Everard S IO/OIC 1519A 21301
Taylor Frances W PA/M 6806A 22685
Taylor Garcille M PPC/DPRE 3938 (AID) 28594
Taylor Gloria S O/FADRC/LR 3239 21099
Taylor Ina B PPC/IA/UNR 3840 (AID) 21201
Taylor Jeffery A OC/P B-528 22243
Taylor John R A/FBO 308 SA-6 ..... (9) 235-9486
Taylor John R PA/M 6810 22224
Taylor Joseph Z IGA 6819 28323
Taylor Margaret V CU/EA 5815 21323
Taylor Mary M EUR/PPS 6513 21308
Taylor Melva MO/CRM 2678 NS (AID) 23983
Taylor Mildred PO/CSP 217 RP (AID) ..... (9) 235-9048
Taylor Mildred E AA/SER 723 SA-14 (AID) ..... (9)235-1840
Taylor Paul D EB/ORF/OFP/FPD 3427 23036
Taylor Robert ASIA/EAA/TK 4216 (AID) 29086
Taylor Robert ARA/ECP 3238 23341
Taylor Sadie N INR/OD 6531 22746
Taylor Shirley ARA/PPC 5911 29362
Taylor Sylvia A PPT 260 SA-17 128-21963
Taylor Valine M OC/T 5440 21640
Taylor Willard B PPT 870 SA-17 128-3201
Taylor William H CPR/LR 2442-B 28347
Taylor William R CU/EX/AD 4417 23194
Teague Aundrae M DM/IM 721 SA-12 (AID) 20092
Teare Richard W EA 6205 22146
Teemant Asta T DM/IM/RS 1656 (AID) 29345
Teesdale Sheila A CU/ARA 5804 23569

Tefft John F IO/UNP 6332 22597
Tegethoff Robert H INR/OIL 8667 21402
Telfair William J FM/CSD 608 SA-12 (AID) 20168
Telleen David R NEA/INS 5251 20653
Telon A Terry ARA/USOAS 6917 23013
Tenenbaum Anne D/IWY 1010A 29702
Tennant Harry W OPR/ST 532 SA-6 ..... (9) 235-9631
Tennant John A ASIA/CCD 622A RP AID ..... (9) 235-8856
Tercero Dorothy OPR/LS 2206 20662
Terranova Helen J PER/PPM 3712 SA-15 ..... (9) 235-1001
Terranova Joseph Jr A/SY/DASS 2517 21032
Terry Anne C FM/BFD 534 SA-12 (AID) 20176
Terry Brenda S ARA/RPP 5911 20630
Terry Kathy A PA 6804A 20782
Terry Regina L OES/ENP/PO 7817A 22284
TeSelle Virgil W FADRC/DA 1239 29268
Testa Julia M INR/RCRS 6527 23848
Tett Lois TA/EHR 315 SA-2 (AID) 29299
Tettelbaum Frances K PPT 232 SA-17 128-7191
Tewey Barbara C ACDA 5843 29472
Thal Dan J DG/PER 7333 29404
Thall Marcia NE/ME 3317 (AID) 22076
Thamakas George W CU/WE/EE 5810 20565
Tharp Norman R MP/DS 2637 (AID) 23910
Thayer Harry E T EA/PRCM 4318A 26300
Theodore Barbara G ARA/LA 6263 28386
Thibault Albert A NEA/INS 5251 22351
Thibodeau Catherine F H 7251 22163
Thiers Wendell H OPR/LS 2105 21119
Thiuri John M M/FSI 5802 SA-15 ..... (9) 235-1537
Thom William T FM/CAD 624 SA-12 (AID) 20066
Thomann Joyce E ACDA 6510A 20224
Thomas Aline S PER/MGT/OS 1336 22051
Thomas Alvin C S/S-O 7516 21512
Thomas Betty L M/EEO 4427 29040
Thomas Brian G PPT 584 SA-17 128-4047
Thomas Charles R Jr A/SY/PTS 4705 SA-15 ..... (9)235-9461
Thomas Cynthia OES/APT/BMP 4333 23250
Thomas Dennis OC/P B-528 21091
Thomas Dorothy E PPT 552 SA-17 128-3574
Thomas Dorothy M CU/EX/AD 4417 23194
Thomas Edward CM/COD 765 PP (AID) ..... (9) 235-9136
Thomas Frank H EB/IFD/ODF 2833 22178
Thomas Garnett L OC/PE-M BAY A SA-13 71706
Thomas Geraldine FM/LD 619 SA-12 (AID) 20112
Thomas Howard F ASIA/SA 6732 AID 28225
Thomas James J OPIC 734 BT 28962
Thomas John M A 6316 21492
Thomas John H PHA/POP/FPS 515 SA-16 (AID) ..... (9)235-9665
Thomas Jonas L OPR/GS B-229 21672
Thomas Josie W AF/EX 3521 22206
Thomas Joyce I EB/EX 6820 21527
Thomas Kenneth BF/FS/WFC 7705 SA-15 ..... (9) 235-9381
Thomas Lenora C H 7258 21613
Thomas Lou MO/CRM 3659 (AID) 22000
Thomas Mabel G PM/PD 522 RP (AID) ..... (9)235-9024
Thomas Martha Ann A/FBO/IDF 324 SA-6 ..... (9)235-9440
Thomas Norman I FADRC/PBR 1758-D 29570
Thomas Patricia AFR/ESA 6752 (AID) 29874
Thomas Patty A PPT 210 SA-17 128-4163
Thomas Robert A CU/P 4821 23495
Thomas Ross PPC 230 SA-8 (AID) ..... (9)235-1684
Thomas Rudolph AFR/DS 2486 NS AID 28174
Thomas Sarah AFR/DS 2485 NS AID 23947
Thomas Sonja D FS/FD/P 6507 SA-15 ..... (9)235-9286
Thomas Sylvia BF/FS/AB/RR 6205 SA-15 ..... (9)235-9259
Thomas Una M OC/T 5440 21640

For extensions beginning with 2 - IDS code is 101
For extensions beginning with 4 - IDS code is 193
For extensions beginning with 5 - IDS code is 156
For extensions beginning with 7 - IDS code is 16

Thomas Velma J EB/ITP/EWT 3815 20444
Thomas Vicki L EUR/SOV 4219 22137
Thomas W S/PC 7261 28613
Thomas Yvonne M ARA/CCA 3250 29274
Thompson Alan R EUR/EE 5217 23655
Thompson Alec OPIC 613 BOT 27776
Thompson Benjamin P MO/GS 100 SA-2 (AID) 22954
Thompson Betty ASIA/EXSEC 6311 NS AID 28494
Thompson Charles ENGR/OPNS/WR 555 SA-11 (AID) ..... (9) 235-9820
Thompson Charles H BF/FS 6701 SA-15 ..... (9)235-9299
Thompson Clinton L DM/DS/B 706 SA-12 (AID) 29744
Thompson Cynthia E TA/PPU/EUI 2669 (AID) 28145
Thompson David K ACDA 5482 20834
Thompson David K ACDA/IR 4495 20835
Thompson Delight PPT 414 SA-17 128-22384
Thompson Diane E LA/DR 213B SA-8 (AID) ..... (9)235-1696
Thompson Doris R A/SY/I/WFO 4th Floor SA-15 ..... (9)235-9366
Thompson Ernest L BF/OB/SAT 1129 20960
Thompson Faye R A/WID 2642 (AID) 28242
Thompson Gilman C 7256 20775
Thompson Herbert B DM/CC 737 SA-12 (AID) 29650
Thompson Herbert L OPA 4898 (AID) 28632
Thompson James Jr DM/CC 735 SA-12 (AID) 20122
Thompson James P OPR/GS B 229 21672
Thompson Janice M A/OPR/ST/S 538 SA-6 ..... (9) 235-9586
Thompson John B A 6316 21728
Thompson John H BF/FS/P 6701 SA-15 ..... (9) 235-9308
Thompson Ketty P M/FSI/SLS 511 SA-3 ..... (9) 235-8831
Thompson Leola NE/TECH 4709 AID 29734
Thompson Linda M IO/UNP 6334A 21316
Thompson Llewellyn Jane OPR/VS B-258 21634
Thompson Marguerite J A/SY/RSB 2420 22075
Thompson Natalie ASIA/DP 3208 AID ..... (9) 235-9056
Thompson Reed W AG/IIS 511H RPE (AID) ..... (9) 235-9732
Thompson Richard S EA/RA 4312 22420
Thompson Victoria E OPIC 817 BOT 29896
Thompson Virgus INR/DDC 6635 20345
Thompson Wilma L INR/RAF 4635 27174
Thomson Barbara CA/FS/E-C 2417A 29764
Thomson David R S/IG/IS 2317 20152
Thomson John S M/FSI 402 G SA-3 ..... (9) 235-8842
Thomson William H ACDA/MAB 5741 20812
Thoren E Michele H 7247 21882
Thormann Peter H PPC/PDA 3889 (AID) 28929
Thornburg Sam C SER/MO 3328 (AID) 28972
Thorne C Thomas Jr INR/RAF 4536 26130
Thorne Carlton E Maj ACDA 4660 23534
Thorne Myrtle E INR/OD 6535 22404
Thorne Patricia M O/FADRC/DA 1239 27767
Thornton Ann M OPR/ASD 1890 29565
Thornton Gene A OC/T 5440 23455
Thornton Jackie M SCA/VO 509 SA-2 21972
Thornton Jane OB/RME 1331 21015
Thornton John W INR/EX 6743 21564
Thornton Thomas P S/P 7312 21744
Thorpe Shirley C S/NM 7336 28464
Thorson James M S/IG/IS 2317 20152
Thounhurst Thomas E INR/EX 6510 21347
Thro John B INR/DDC/OIL 8732 20950
Thurston Bobby H CU/EX/AD 4417 23194
Thyden James E ARA/LA/CAR 3244 22620
Tice Donald C D 7220 29640
Ticknor William L S/S-O 7516 21512
Ticknor William O S/S-O 7516 22374
Tiedt David F ASIA/PD 620F SA-18 (AID) ..... (9)235-8912
Tierney Richard J AF 6234A 23356
Tighe Thomas B CM/SD/SUP 711 PP (AID) ..... (9)235-9110
Tilford Dennis AA/TA 5910 (AID) 23372
Tillman Katie M ACDA 4498 23612
Tillman Marsha J CU/ARA 5804 20937
Tilly Adeline LA/DP 3909 AID 23462
Tilney William SCA 5638 29010
Tilton Carol PHA/POP/IEC 215 SA-16 (AID) ..... (9)235-9675
Tilton William PPT 210 SA-17 128-4163
Timbers Anne A/AID 5942 29620
Timbie James P ACDA 5847 21876
Tingle Lydia W FADRC/PBR 1659 20984
Tinker Anne PHA/POP/FPS 502 SA-16 (AID) ..... (9)235-9665
Tinnermeier Ronald TA/DA 2849 (AID) 21850
Tinsler Douglass LEG/PPD 2895 (AID) 29168
Tinsley Barbara A EB/IFD/BP 4828 23202
Tisa Stephen GC/AFR 6891C (AID) 23808
Tisdale Margaret ARA/USOAS 6917 21335
Tisdall T Brian PPT 414 SA-17 128-22384
Titus Ross P CU/EE 5801 22490
Tjossem Guinevere TA/AGR 3245 (AID) 21036
Toback Louise F FM/DCD 633 SA-12 (AID) 24283
Toler John H O/ISO 12A59 22845
Toliver Mozella COM/ALI 709 RP (AID) ..... (9) 235-8896
Tolson Darryl T A/SY/RSB 2428 24056
Tolson Demetria E OC/P B-528 21090
Tolson Jerome O/ISO 1921 20240
Tolson Jerome S INR/REA 8840 22194
Tolson Joseph M O/ISO 1921 28906
Tomasino Noelle LA/DP 3913 (AID) 23362
Tomkin Minna Y FM/ASD 524 SA-12 (AID) 20162
Tomlinson Stewart L GAO 1821 23276
Tompkins Arthur M FADRC/LR 3239 21099
Toney Laverne PHA/PRS 3489 AID 20992
Tony Ngoc Vu Quang FM/FSD 531E SA-12 (AID) 20110
Toole John S MO/GS 124 SA-2 (AID) 22970
Toomey Patricia A L/ARA 6429 23082
Toot Katherine L FM/ESD 501 SA-12 (AID) 20136
Topping Peggy H SCA/VO 710 SA-2 21949
Torelle Ethel E PPC/IA 3845 AID 23070
Torrey Alice W OPR/GS 1493 23636
Torrey Raymond J CM/SB 609 PP (AID) ..... (9)235-9155
Toumayan Alec G OPR/LS 2212 23492
Toussaint Donald R IO 6323 29602
Towell Leon F FM/BFD 539 SA-12 (AID) 20176
Townes Eugene SER/MO/PAV B-932 (AID) 28400
Townsend Susie M SER/MO/ADM 3326 (AID) 28235
Towsley M Henrietta PPC/PDA 3889 (AID) 23692
Toye Richard G Maj PM/NPO 7428 21835
Tracey Margaret C AA/IDC 2744 (AID) 21754
Traeger Mary V PPT 232 SA-17 128-4457
Tragen Irving G IAF 1515 Wilson Blvd Arl, VA ..... (9)524-1555
Trainor William J Jr INR/XR 6842 20805
Trask David F PA/HO 619 SA-2 21931
Trattner John H S/PRS 2109 22492
Travers Annie E AF/EX 3517 20739
Travis Deloris J EB/CSB/OCA 3334 23295
Treadwell Brian W OPIC 842 BOT 21780
Treadwell Oris N FS/FD/V 1059E 29384
Trease B David M/FSI/SLS 901A SA-3 ..... (9)235-8816
Treichel James A EUR/SOV 4217 23071
Trent Darlene R PPT 414 SA-17 128-22385
Trent James L CMC 7310 21647
Trent Mary V OMSN 3356 Interior ..... (9) 343-9143
Tretola Mary F CDA/FS/ARA 2336 29731
Tretola Michael J A/SY/PRS/PIB 2418 22412
Trevithick John P IO/SCT 1429 23511
Treyes Gloria J CU/EX/RPM 4805A 23386
Trimble Phillip R L/EB 6420 20242

For extensions beginning with 2 - IDS code is 101
For extensions beginning with 4 - IDS code is 193
For extensions beginning with 5 - IDS code is 156
For extensions beginning with 7 - IDS code is 16'

Tripp Scott A SY/PSD 2530 23898
Tripp Stephen R OFDA 122 SA-2 (AID) 27658
Trogler Donna NE/ME 3317 (AID) 22185
Trombly Ivene L O/FADRC/DA 1239 20487
Trout Joseph CM/ROD 722 PP (AID) ..... (9) 235-9105
Trow Robert E LCol ACDA 4660 21258
Troy Allene P PPC/IA 3847 (AID) 28161
Troy Jane OPIC 838 BOT 29643
Trudeau Paul G FM/BFD 539 SA-12 (AID) 20176
Trueheart Barbara TA/AGR 2237 (AID) 28630
Truitt Michele E PPT 700 SA-17 128-21531
Truly Steve O/ISO 1921 20240
Truss Jacqueline SER/IT 323 SA-8 (AID) ..... (9) 235-1965
Tsouvalas Mary CU/IVP/V 437 SA-6 ..... (9)235-1060
Tsukayama Robert A M/FSI 1115 SA-3 ..... (9) 235-8762
Tua Benjamin EUR/SOV 4219 22071
Tubbs Karen MP/B 1056 (AID) 29762
Tubbs Paul S A/SY/T 3810 22304
Tucci Dominic L PPT 632E SA-17 128-4930
Tucci Eugene D SER/ASHA 412 SA-2 (AID) 27750
Tucker Cynthia PPC/PDA 3889 (AID) 23692
Tucker Frank M Jr S/IG/IS 2317 20152
Tucker Joe L SER/MO/PP 3328 (AID) 28244
Tucker Laura M OES/NET/RD 7830 24360
Tucker Lawrence MO/CRM B-460 (AID) 28384
Tucker Margaret L ASIA/PD 508 SA-18 (AID) ..... (9)235-8950
Tucker Marie H CU/FS 223 SA-6 ..... (9)235-9436
Tucker Susie J SCA/SCS 1805 21423
Tuckerman Gustavus M/FSI 400-C SA-3 ..... (9)235-8836
Tufte Inga R AF/I 5238 22279
Tull James L EUR/EX 5424 20519
Tull Marjorie I SER/IT 260 SA-8 (AID) ..... (9) 235-1966
Tull Theresa A INR/REA 8647 22289
Tulloch Elsa LA/SA 5258 (AID) 20181
Tully Bruce W SY/WFO 4th Fl SA-15 ..... (9) 235-9346
Tully Francis W PA/M 6804 20782
Tumblin Margie M ASIA/EMS 506C SA-18 (AID) ..... (9)235-1272
Tumminia Frank ARA/LA/CAR 3242 23449
Tunik Galina OPR/LS 2208 27752
Tunis Eric NEA/ARN 6250A 20791
Turley William A Jr PER/MGT/RMR 1609 23383
Turman Gertrude J BF/FS/FD/V 6524 SA-15 ..... (9)235-9325
Turman James A EA/TD 609 RP (AID) ..... (9) 235-8980
Turner Barbara A NE/TECH 5318 AID 23806
Turner Deborah H EUR/CE 4234 20289
Turner Delancy M ARA/RPP 6911 22389
Turner Doris M PPT 656 SA-17 128-3881
Turner Dorothy K PER/PPM 3712 SA-15 ..... (9) 235-9593
Turner Francis FADRC/PBR 1758 29570
Turner Herbert D PPC/DPRE/PE 3534 (AID) 23358
Turner Joyce A SCA/VO 713 SA-2 21922
Turner Linda A ASIA/EAA/T 4214 (AID) 29844
Turner Luvenia TA/RUR 2744 (AID) 21755
Turner Nell A/FBO 310 SA-6 ..... (9)235-9480
Turner Roberta L PM/PO/CSP 219C SA-18 (AID) ..... (9) 235-9040
Turner Veronica B OC/PE 228 SA-6 ..... (9)235-9588
Turner Willistine D A/SY/EX/RSB 2428 22075
Turnicky John A A/SY/WFO 4th Fl SA-15 ..... (9) 235-9346
Turpin Leigh FADRC/PBR 1756 28683
Turqman Thomas T CU/PC 401 SA-6 ..... (9) 235-1014
Turrentine Arch ACDA-IR 4495 21532
Twaddell William H INR/REC/CDC 8444 21187
Twanmo Katty C FM/LD 619 SA-12 (AID) 20112
Twohie George F A/FBO 320 SA-6 ..... (9) 235-9499
Twombly John F ACDA 4931 21160
Twomey Thomas TA/AGR 2246 (AID) 23009
Tyler Carrie E FADRC/PBR B844F 22518
Tyler Eva O PPT 870 SA-17 128-3201
Tyler Portia O/FADRC/RR/DIR 1239 23325
Tyler Sylvia J FM/CAD 624 SA-12 (AID) 20053
Tyson Betty S EB/TCA/MA 5826 20703
Tyson Patricia A CU/IVP 400 SA-6 ..... (9) 235-9871
Tyson Paul H EB/ORF/FSE 3638 20355

For extensions beginning with 2 - IDS code is 101
For extensions beginning with 4 - IDS code is 193
For extensions beginning with 5 - IDS code is 156
For extensions beginning with 7 - IDS code is 16

U

Ubrich Wayne F OC/T 5440 23455
Uhrman Simon PER/PMS/PPM 413 SA-6 ..... (9)235-9593
Uji Carol A SCA/VO 808 SA-2 21911
Uliassi Pio D INR/XR 6842 22225
Ulinski John A PHA/PVC 3720 (AID) 20802
Ullman Wilmer A COM/CPS/IE 713C RP (AID) ..... (9)235-8883
Ullrich Daniel W OC/EX 44A33 29414
Ulmer Sandra Y EUR 6219 21127
Ulsaker Norman L AFR/DR 3530A NS (AID) 29853
Ulsh Jack L M/FSI 500-B SA-3 ..... (9) 235-1445
Umhoefer Richard ASIA/TD 609F RP AID ..... (9) 235-8980
Unick Dolores V INR/P 6845 28304
Unkle Dorothy B OES/APT/SEP 4327 23400
Upston John E IO/UCS 500 SA-2 22762
Upton Barbara LA/MRSD 3929 (AID) 29354
Utterback Joan IO/UNESCO 4806A 23619
Uyehara Cecil LA/OPNS 6256 (AID) 29108

V

Vaccaro Albert A INR/RNA/NE 4528 28413
Vagts Detlev F L 6419 22630
Vahey Mark A SER/FM/RSD 519 SA-12 (AID) 20182
Vaitaitis Helen TA/PPU 2937 (AID) 21788
Valas Robert J S/IG/IS 2317 20152
Valentin Paul Stevans FM/FSD 531E SA-12 (AID) 20110
Valentine Doris J CU/IVP/RC 244 SA-6 ..... (9)235-9863
Valerio John Jr DM/DS/C 725 SA-12 (AID) 20032
Vallejos Viola O ARA/LA/PAN 4258 22203
Vallese Domonic PER/MGT/AS 2129 22190
Valois Denise LA/MRSD 3484 (AID) 23460
Van Ackooy Lillian EUR/EE 5220 23130
Van Antwerp Thomas E OPR/ASD/BMB 1886C 29564
Van Beek John P FADRC/LR 2442-C 22053
Van Blake Henry E AFR/CWA 4636A NS (AID) 28422
Van Buren Lester M IO/EX/DAR 3428 27992
Van Buren Susie A B/FMS 1801 23416
Van Buskirk Alden ENGR/SP/SP 517 SA-11 (AID) ..... (9)235-9802
Van Camp Janet LA/PAN 2915 (AID) 23030
Van Caster Margaret OPIC 703 A BT 21854
Vance David H INR/REC/TR 8440 22301
Vance Merry S ACDA 5730 21832
Vance Sheldon B S/NM 7336 28464
Van Cleef Helen OPIC 702 BT 28582
VanDerLyke Joan L L/ARN 6429 20735
Vandervort Ralph E LEG/CLS 2895 AID 28190
Vandivier James R OC/P 4420 21198
Van Doren Charles N ACDA 5499 22744
Van Duren Velma A AFR/RA 3325 (AID) 22476
van Gilder Edmund INR/OD 6531 22249
Van Haeften Carl LA/DR 2242 (AID) 28126
Van Hollen Christopher M/FSI 1209 SA-3 ..... (9)235-8766
Vanhook Melvern BF/FS 6701 SA-15 ..... (9)235-9317
Van Horn Mary E PER/FCA/EA 2332A 23312

Vann Diannah L SER/FM/SPD 516 SA-12 (AID) 20046
Van Reigersberg Stephanie R OPR/LS 2206 20662
Van Zuylen Mabel LA/DR 2248 (AID) 29148
Vapniarek Thomas M SER/FM/CAD 624 SA-12 (AID) 20072
Varatti Gilda FFP/FRD 308 SA-16 (AID) ..... (9)235-9686
Vardas Constantine COM/CPS/PS 722E RP (AID) ..... (9)235-8971
Varner John W FADRC/DA 1239 20543
Varney Peggy FM/ESD 503 SA-12 (AID) 20140
Varros George P SY/FIPS 2422 20941
Vartzikos Nicholas AG/AUD 555 PP (AID) ..... (9) 235-9220
Vasquez Jose A OPIC 613 BOT 27776
Vaughan Etta DM/CC 735 SA-12 (AID) 20122
Vaughan James G OPR/GS B-229 21672
Vaughn Jacqueline ES 5655 (AID) 28642
Vaughn Leon E FM/SPD 516 SA-12 (AID) 20050
Vaughn Marion F PPT 458 SA-17 128-22612
Vaughns Leolia PM/MD 455 PP (AID) ..... (9) 235-9224
Vaznaugh Frederick S EB/ORF/OFP/FPD 3427 22124
Vea Theodore H A/FBO/BDC 327 SA-6 ..... (9) 235-9489
Veale William C EUR/SOV 4229 23456
Veitengruber Loraine L A/FBO/CR 321-F SA-6 ..... (9)235-9445
Veith Rose ASIA/DP 3208 (AID) 29056
Vekeman Betty M PO/FSP 403C RP (AID) ..... (9) 235-8946
Velasquez Antonio M LA/DR 2249 (AID) 29152
Veliotes Nicholas A S/P 7212 22026
Velott LaRue H PER/MGT/OS 1333 22644
Vent Myron H TA/EHR 111B SA-2 AID 29062
Venturin Margaret E AFR/NA 4733 (AID) 27954
Vereka Carole A SER/FM 525 SA-12 (AID) 20158
Verity Eileen D OPR/GS 1493 23636
Verner Douglas BF/FS/WFC 7705 SA-15 ..... (9) 235-9382
Verner T Darrell SER/FM 525 SA-12 (AID) 20158
Vernon Patricia H PPT 210 SA-17 128-4162
Vertocnik Robert A A/SY/I 2418 20408
Verville Elizabeth G L/EA 6427 23039
Vest C Woods Jr PA/PP 5825 27732
Vest George S PM 7317 29022
Vestrich Alan TA/DA 2735 (AID) 28497
Vetter Charles T M/FSI/FAES 3116 SA-15 ..... (9)235-9277
Vezina Mary A PPT 262 SA-17 128-5168
Vick M Christine S 7226 29572
Vidibor Jerome AG/AUD 525 PP AID ..... (9) 235-9196
Viener Ronald LA/DR 3253 (AID) 29396
Vihel Marilyn A IO/OIC 1515 20607
Vila Monica ASIA/RI 5218 AID 23972
Vilches Agustin G M/FSI 412 SA-3 ..... (9)235-8834
Villalovos Louis SCA/VO 817 SA-2 21898
Villinski Theodore J EA/EX 4315 28314
Vine Richard D EUR 6219 21126
Vinson Edward AA/NE 6443 (AID) 29136
Vinson Lauretta D FM/CSD 610 SA-12 (AID) 20078
Virts Violet L EB/OA 5830 20316
Visson Jacqueline O M/FSI 512 SA-3 ..... (9)235-8831
Vitt James M PPT 232 SA-17 128-7191
Vogel Barbara AG/AUD 540 PP (AID) ..... (9) 235-9213
Vogel John J M/FSI 1209 SA-3 ..... (9)235-8753
Vogel Merten M SER/ENGR 511B SA-11 (AID) ..... (9)235-9811
Vogel Paul J SY/WFO 4th Fl SA-15 ..... (9) 235-9346
Vogel Ralph H CU/BFS 4825 22837
Vogelgesang Sandra L S/P 7419 22576
Vogelsang Marilyn J CU/ARA 5804 21151
Vogelsang William E TA/PPU/EUI 2941 AID 21788
Vogler Jessie FFP 309 RPE (AID) ..... (9) 235-9699
Vogt Donald A OES/SCI/SA 7823 22434
Vohsberg Richard J A/SY/E 2424 20836
Von Briesen Mary EA/PRCM 4318A 21436
von Spiegfeld Wolfgang TA/AGR 2244 (AID) 27932
Vosburg Nina B MO/OM 3316 NS (AID) 29190
Vowels Grace E OC/T 5440 23455
Vunovic Xenia G NEA/IAI 6247A 21481

W

Wach Raymond J SCA/VO 811 SA-2 22940
Wachob James R CU/AF 4824 23712
Waddell Alfred CU/NEA 4423 23445
Wade Julia V PPT 552 SA-17 128-3580
Wade Sidney Capt ACDA 5499 21659
Wade Yvonne D BF/FS/AD/AA 6110 SA-15 ..... (9)235-9337
Wadley Ynetta D FM/BFD 534 SA-12 (AID) 20176
Waffle Wilbur TA/EHR 322 SA-2 AID 29752
Wagner Darlene G AA/SER 5758 (AID) 20109
Wagner David G ARA/LA/PAN 4258 22060
Wagner Geraldine N SCA/VO 808 SA-2 22935
Wagner Leroy L PM/MD 569 PP (AID) ..... (9) 235-1342
Wahl Dolores R INR/CIS 6510-A 20808
Waight James W WRDCO 801 SA-6 ..... (9) 235-9615
Waiters Willie D OC/T 5440 23455
Wajda Thomas J EA/ANP 5207 29690
Wakefield Lohva TA/PPU 2941 (AID) 21906
Walck John A WRDCO 801 SA-6 ..... (9) 235-9615
Wald Royal J SCI 7830 23004
Waldrop Neal ACDA/IR 4495 21532
Walentynowicz Leonard F SCA 6811 29576
Walker Clyde C Jr A/SY/FO/NSU 2410 29741
Walker Dianna H BF/FS/A 6115 SA-15 ..... (9)235-9323
Walker Dimple M FADRC/PBR B-884 20932
Walker Dola A FM/CSD 608 SA-12 (AID) 20168
Walker Dorothy BF/FS 6503 SA-15 ..... (9) 235-9242
Walker Dumont A OC/T 5440-G 23418
Walker Elsie D PPT 260 SA-17 128-21963
Walker Helen J COM/CPS 711 RP (AID) ..... (9) 235-8973
Walker Jack AFR/DS 3530A (AID) 29106
Walker Jenonne S/P 7419 28613
Walker Jerome E OC/T 5440 23418
Walker Joyce CU/EA 5815 28043
Walker Julius W Jr IO/OIC 1517B 20384
Walker Lynda M EB/OFP/FFD 3427 20563
Walker Margaret A INR/XR/RS 4110 SA-15 ..... (9) 235-9422
Walker Peter C AF/I 5238 20754
Walker Ruth R PER/G 7327 22751
Walker Sheila K SCA/VO 819 SA-2 21983
Walker Spencer O OCT 5440G 23418
Walker Tujuana E DM/CC 735 SA-12 (AID) 20122
Walker Ulysses V OC/P B-528 21090
Walker V Henry CM/SD/POL 715 SA-14 (AID) ..... (9)235-9107
Walker Wendy CU/ARTS 423 SA-2 21593
Wall Louise H PPT 250 SA-17 128-5239
Wall Marc M EB/ORF/TRP 3423A 20612
Wallace Anthony H FCA/E-C 2417A 29764
Wallace Betty J PPT 210 SA-17 128-5172
Wallace Daniel A/SY/RSB 2418 22521
Wallace Freddie C FD/P 6701 SA-15 ..... (9) 235-9306
Wallace Gale D OPA 4897 (AID) 28332
Wallace Janice TA/AGR 5914 (AID) 23372
Wallace Jewell C OC/PE Bay A SA-13 70859
Wallace John D OPR/ST/SB SA-7 78995
Wallace Josephine E IO/PPR 6328 20942
Wallace Stephen F ASIA/SA AID 28391
Wallen James SSM/P/E 3420 (AID) 24206
Waller Russel S A/SY/T B-240 22275
Wallingford Marie A AA/EA 6311 (AID) 28502

U
V
W

For extensions beginning with 2 - IDS code is 101
For extensions beginning with 4 - IDS code is 193
For extensions beginning with 5 - IDS code is 156
For extensions beginning with 7 - IDS code is 16

Walls Pauline A SCA/VO 710 SA-2 22887
Walls Phillip J A/OASIS 3424 23510
Walsh Anne V MO/CRM 2663 NS (AID) 29808
Walsh David A PPC/PB 3754 (AID) 29176
Walsh James D A/O 1417 21638
Walsh John AG/AUD 553 PP AID ..... (9) 235-9220
Walsh Kathryn L SER/PM 320F SA-18 (AID) ..... (9)235-9030
Walsh Robert D OPA 4883 (AID) 20674
Walsh William J III OES/APT/BMP 4333 21698
Walston Shirley A PPT 210 SA-17 128-4161
Walter Michael AF/W 4252 23395
Walters Anthony J A/SY/E&T 4705 SA-15 ..... (9) 235-9461
Walters Barbara A ACDA 4930 23466
Walters Jannie I SCA/VO 823 SA-2 21996
Walters La Rena NE/TECH 5318 (AID) 23806
Walters Margaret H FM/CSD 607 SA-12 (AID) 20138
Walthall Camille C SER/FM/SRD 625 SA-12 (AID) 29637
Walton Maxine LA/DR 2248 (AID) 23549
Walton Nadine D PPT 374 SA-17 128-28209
Walton Rosa M PPT 358 SA-17 128-3993
Wampler Mary E SER/INC 211 SA-2 (AID) 28626
Wanamaker Wanda DM/CC 737 SA-12 (AID) 29650
Wanamaker William E PO/CSP 206C RP (AID) ..... (9) 235-9036
Want Mary Dorothy A/FBO 311 SA-6 ..... (9)235-9488
Ward Alice R CU/ARA 5804 23516
Ward Darrell L OC/PE 3536 23430
Ward Edna H OPR/ASD 1880 23392
Ward Everett B FADRC/PBR 1758 29570
Ward J Thomas SER/IT 421 SA-8 (AID) ..... (9)235-1885
Ward James L SCA/SCS 1813 22501
Ward John K EUR/CE 4228 22135
Ward June IO/OIC 1515 21271
Ward Marvin E Jr O/ISO 1921 20240
Ward Paul V CU/OPP 4802 27940
Ward R Mark NE/NENA 6484 AID 28586
Ward Robert A LA/EMS 3908 (AID) 20766
Ward Sara J PPT 662 SA-17 128-5221
Ward Stephen E S/P 7328 28664
Wardell Charles W B III IGA 6823 21678
Ware Calvin H AF/EX 3521 21359
Ware Clinton A IO/UCS 517 SA-2 22791
Ware Ernestine G FM/CSD 608 SA-12 (AID) 28105
Ware Michiko M S/CPR 1237 23170
Ware Mildred T PPT 584 SA-17 128-3850
Ware Robert C MO/PAV B-930 NAID) 28377
Ware Sylvia R INR/OPS 6635 21506
Warnecki Aloysius J M/FSI 1112-B SA-3 ..... (9) 235-8774
Warner Mary E SER/MO/PAV B-926 (AID) 28368
Warner Pamela D NEA/ARN 6250A 21018
Warnock John A S/FSG 7813 29004
Warren B Joann S/S-EX 7517 23223
Warren Clarence A III OC/P B-528 21091
Warren David R GAO/FAG 2536A 21588
Warren George L Jr D/HA/ORM 7803 21385
Warren John LA/DR 2242 (AID) 28128
Warren Laurette M FM/RSD 519 SA-12 (AID) 20182
Warren M Irene IO/EX 4334A 21045
Warren T Louise EB/ITP/EWT 3819 20964
Warren Walter E GC 6895 NS (AID) 28556
Warren Winifred MO/CRM 6258 (AID) 22463
Wartholowitz Robert H PM/PO/R 506E SA-18 (AID) ..... (9)235-9062
Warzywak Janie IGA 6823 21678
Washburn John IO/ML 6334A 20340
Washer Frederick R BF/FS/WFC 7705 SA-15 ..... (9)235-9381
Washington Delores PPT 414 SA-17 128-22384
Washington Donna D PPT 700 SA-17 128-21596
Washington Doris C DM/DS/B 717 SA-12 (AID) 20065
Washington Gloria J OFDA 122 SA-2 (AID) 27658
Washington Gwendolyn V CU/NEA 4421 29510
Washington James R SER/LR 309 RP (AID) ..... (9) 235-8929
Washington Joseph T DM/DS/C 717 SA-12 (AID) 20032
Washington Paul M S/S-I 7241 22976
Washington Vanessa D PPC/PDA 3881 (AID) 29012
Washington Venny Z PER/MGT/OS/IO 1336 22595
Wasser Barry L DM/DS/B 702 SA-12 (AID) 29724
Waters Juanita A A/FBO 335 SA-6 ..... (9) 235-9494
Waters Robert C ACDA 5927 29504
Watjen Karen L M/FSI 604 SA-3 ..... (9)235-8826
Watkins Calvin S ACDA 5672 23645
Watkins Charles E IO/EX/BAM 5333 21398
Watkins Dewey R Jr BF/FS 6203 SA-15 ..... (9) 235-9315
Watkins Oveta H PO/CSP 203C RP (AID) ..... (9) 235-8872
Watkins Floyd NEA/EX 6243 21681
Watkins Joseph CM/SD 701 PP (AID) ..... (9) 235-9125
Watkins Lillian V PPT 662 SA-17 128-5221
Watkins Randy PM/MC 800 SA-6 ..... (9)235-9758
Watkins William O BF/FS/FD/V 6524 SA-15 ..... (9)235-9325
Watlington Lenora F FM/RSD 519 SA-12 (AID) 20182
Watson Alexander EB 6822A 21733
Watson Bobby L REE/BEX 7314 SA-15 ..... (9)235-9391
Watson Clare K AA/LEG 2895 (AID) 28264
Watson Doris E PM/MC 800 SA-6 ..... (9)235-9770
Watson Douglas K PER/MGT/HRM 2137 28934
Watson Ellen V PER/CA/FS/EA 2332A 23312
Watson James F W SER/ENGR 511C SA-11 (AID) ..... (9)235-9815
Watson John L OC/PE BAY A SA-13 71706
Watson Lorna ACDA/IR 4947 22942
Watson Margaret A INR/XR/RS 4110 SA-15 ..... (9) 235-9422
Watson Mary A ASIA/EMS 508 SA-18 (AID) ..... (9) 235-8904
Watson Olivia W M/MED 2254 23595
Watson William A Credit Union 3441 (AID) 28426
Watson William M M/MED 2906 23484
Watters Effie MO/CRM 3209 (AID) 29052
Watts Evelyn M PO/CSP 217B RP (AID) ..... (9) 235-9048
Watts Norris B OC/T 5440 29554
Watts Richard J SY/WFO 4TH FL SA-15 ..... (9)235-1746
Wayland Cynthia B S/PRS 2109 22492
Wayland Mary M IO/UCS 500 SA-2 22763
Waylett William J SER/ENGR 620 RP (AID) ..... (9) 235-8912
Wayman Kenneth O/ISO 19A15A 27956
Wayne Earl A INR/REA 8840 22265
Weakley Charles T OC/T 5440 21640
Weare Josephine W DG/PER/CA/PAS/PC 1828 22642
Weaver Charlene L MGT/PS/RET 1251 23342
Weaver Daisy PO/FSP 311 RP (AID) ..... (9) 235-9012
Weaver Effie M GC/ASIA 2634 (AID) 20570
Weaver Eric R NEA/EX 4243 21411
Weaver James PM/MD 435C RP (AID) ..... (9) 235-9072
Weaver Jessie B PPT 520 SA-17 128-3794
Weaver Joanne E GAO/ID 1821 23276
Weaver Kathleen S INR/DDC 8667 20386
Weaver Patricia A NEA/AFN 6253 22359
Webb Haven N IO/TRC 5332 22674
Webb James Jr INR/CIS 6510 20808
Webb James H S/S-I 7241 23836
Weber Feurdnant SER/FM 619 SA-12 (AID) 20167
Weber Janice M LA/DR 3253 (AID) 22801
Weber Norman E OCT/T 5440 23455
Weber Richard LA/SA 5258 (AID) 20181
Webster Dorothy MO/CRM 305 SA-18 (AID) ..... (9)235-8921
Webster Estella E M/MED 2906 22198
Webster Lecile ARA/ECA 4906 22313
Wedberg James AFR/CAWA 3320A (AID) 29101
Weddle Kathleen J PPT 632 SA-17 128-3751

For extensions beginning with 2 - IDS code is 101
For extensions beginning with 4 - IDS code is 193
For extensions beginning with 5 - IDS code is 156
For extensions beginning with 7 - IDS code is 16

Weden Charles F FFP/FRD 308 RPE AID ..... (9) 235-9688
Wedge Anita A/FBO 314 SA-6 ..... (9) 235-9495
Wedlock Henry I INR/RSE 4841 28188
Weedon Margaret C ACDA 4495 29289
Weems Pearlean SER/FM/SRD 628 SA-12 (AID) 20043
Wehle Ednamae W PPT 210 SA-17 128-4161
Wehman Victor ENGR/SP/E&S 528 SA-11 (AID) ..... (9)235-9808
Weigel J Henry PPC/PDA/DA 3677 (AID) 28249
Wein Gerald R LA/DR 3253 (AID) 20403
Weinberg Charles B LA/DR 2248 (AID) 23549
Weiner Marc V A/OS 232 SA-6 ..... (9)235-9600
Weinert Helen DG/MED 2906 23554
Weingarten William EB/ORF/ISM 3529E 21254
Weinstein Alan PER/ES/LP 3712 SA-15 ..... (9) 235-1004
Weinstein Allen I M/FSI 800-D SA-3 ..... (9) 235-1522
Weinstein Rhoda CU/EX/AD 4813A 21158
Weintraub Leon EB/ORF/ISM 3535A 20888
Weir William ACDA 4953 27751
Weisenburger Margaret P EUR/EX 5428 23287
Weiskirch Carolyn FFP/POD 304 RPE (AID) ..... (9) 235-1403
Weislogel Winifred S NEA/AFN 6252A 20840
Weiss Charles J A/SY/E&T 4th Fl SA-15 ..... (9) 235-9362
Weissman Marvin LA/CEN 5911 (AID) 29302
Weist Ronald A A/S-I 7241 23836
Weitzen Harold CM/SD/REV 703 PP (AID) ..... (9) 235-9125
Welch Linda Lee TA 3917 20686
Weld William E Jr CU/ACS 420 SA-2 22764
Welling Marie L INR/REA 8840 22108
Wellman Bruce T A/SY/T/NSU 3810A 20914
Wells Antoinette F A/SY/RSB 2426 20817
Wells Juluis S PPT 386D SA-17 128-21392
Wells Melissa BIC/OED 3063 Commerce 189-5225
Wells Sharon AG/EX 405 RPE (AID) ..... (9) 235-9723
Welsand Rita J DG/MED 2313 29546
Welsh Irene OB/RME 1331 23881
Welty John M PPC/DPRE/PR 3643 (AID) 28773
Welz Fred C LA/DR 2242 (AID) 28128
Welter Daniel R CA/FS/JO 2425 27693
Wendel Dennis ASIA/PD 613E SA-18 (AID) ..... (9)235-8860
Wendt E Allan EB/ORF/ICD 3529 27952
Wendt Erwin W PHA/PVC/OPNS 3729 (AID) 29110
Wenger Paul N LA/DR 2253A (AID) 29484
Wenstrup John S GAO 606B SA-12 20118
Wentworth Basil BIC/OIM 5015 Commerce 189-4652
Wentz Joyce M S/S 7224 22540
Weppner Virginia S/PRS 7511 23158
Werner Theresa S DG/PER/CA 2421 23352
Werts Leo R OLAB 109 SA-8 (AID) ..... (9)235-1896
West Corinthia E OPR/GS 1485 29841
West Doris M AF/EX 3515 21409
West Genevieve L CU/AF 4820 23540
West M Denise FADRC/PBR 1841 21068
West Samuel MC/CRM B-460 (AID) 28384
West William R OC/P B-528 20882
Westerlund Charles W AAG/W 503 SA-14 (AID) ..... (9) 235-9190
Western Linda CU/OPP 4802 27940
Westfield Patricia LA/CEN 4909 (AID) 29481
Westley John PPC/PDA/DA 3677 (AID) 23420
Westmoreland James O CU/YSS 4328 23280
Weston Mabel PHA/PVC 3732 AID 28954
Weston Thomas G EB/OT/TA 3822 22695
Westwood Andrew LEG/PPD 2895 AID 23652
Wetherbee Donald A EA/EX 4315 23102
Wetherbee Mickey J NEA/PAB 5247 23580
Weygand Karl F PER/SRS 2429A 29432
Whalen Clara C SER/IT 343 SA-8 (AID) ..... (9)235-1876
Wharton Faye E DG/MED 2260 23605
Wharton William B PPT 700 SA-17 128-21531
Wheatley Marjorie V ASIA/TR 608 SA-18 (AID) ..... (9)235-8860
Wheatley Ronald B EB/TT/TD 5822 22631
Wheeler Clinton F OPA 4898 (AID) 28628
Wheeler Harold P Jr Col OES/APT/SA 7823 22434
Wheeler Paul E CU/ARTS 422 SA-2 21592
Wheelock John T CU/NEA 4419 28472
Wheeler William B LA/CAR 3244 (AID) 23452
Whilden Stephen H IO/LAB 5328 21120
Whipkey Frances S OLAB 113 SA-8 (AID) ..... (9)235-1895
Whipple Boyd V AAG/W 511 SA-14 (AID) ..... (9) 235-9193
Whitaker Jackie OPIC 630 BOT 28618
Whitaker Marjorie M CA/FS/NEA 2809 23306
Whitaker Thomas J AG/SEC 414 SA-14 (AID) ..... (9)235-9716
White Alfred J EB/TT/OA 5535 22438
White Alfred D AA/NE 6724 (AID) 29126
White Angela E PER/MGT/OS/OC 1329 21224
White Bruce N FADRC/PBR B648 21253
White Cheryl R PER/ES/BA 1822 23764
White Claude E PPT 562 SA-17 128-3464
White Dorothy J AF/EX 3517 20852
White Frances A/AID 5894 NS (AID) 28578
White Franchot E A/SY/T B-240 22275
White George M EB/ITP/OT/STA 3531A 20889
White Geraldean PER/CA/FS/EUR 26A11 20252
White Henry S AG/SEC 415 RPE AID ..... (9) 235-9716
White Jacqueline GC 6890 (AID) 28277
White James A TA/AGR 2239 (AID) 28279
White Jane E M/MED/HU 2313 29546
White Joyce A O/FADRC/DR 1239 20420
White Julia S DM/CC 702 SA-12 (AID) 29650
White Katherine M PER/CDA/FS/SEC 2336 29527
White Keidth M O/FADRC/DA 1239 29265
White Kenneth L DM/DS/B 706 SA-12 (AID) 29744
White Lewis M AF/EPS 4515 23504
White Linda L PPT 700 SA-17 128-21686
White Linda T PPC/PDA 3889 (AID) 28928
White Margaret G BF/FS/FD 6804 SA-15 ..... (9)235-9327
White Marie B FADRC/PBR B-884 20932
White Mary M ARA/CEN 4911 23385
White Michael J PPT 508A SA-17 128-3630
White Pat INR/P 6845 28304
White Phyllis MO/TR 1247 (AID) 28290
White Reta E O/FADRC/DA 1239 20542
White Robert E ARA/USOAS 6495 29422
White Robin L EB/ITP 3831 20886
White Rodger FADRC/DR 1239 21709
White Sue ACDA 4931 27905
White Velma OPIC/GC 712 BOT 21766
White William R MO/LA 3316 NS (AID) 29076
Whitehead Benny W Jr S/CPR 1238 21702
Whitehead Mae R O/FADRC/EC 1239 21704
Whitener Russell P A/BF/FC 3418 28256
Whiting Albert A OPR/VS B-258 21634
Whiting Alpha J A/FBO/BDC 327 SA-6 ..... (9)235-9511
Whiting Ben L FM/BFD 534D SA-12 (AID) 20176
Whiting John D AF/I 5238 21138
Whitlock George E O/ISO 19A13 22692
Whitlock Regina A SER/H 324 SA-2 (AID) 27454
Whitlow William R JR PPT 214 SA-17 128-4243
Whitman Jay E CU 6218 28072
Whitman Sue DG/PC 2137 28934
Whitney Jane SCA 6811 21488
Whitney Patricia A EA/PHL 5311 29302
Whitridge Jack OC/P B-528 22936
Whittaker Hilary E D/IWY 1004 28888
Whitted Treava A S/S-S 7241 28338

For extensions beginning with 2 - IDS code is 101
For extensions beginning with 4 - IDS code is 193
For extensions beginning with 5 - IDS code is 156
For extensions beginning with 7 - IDS code is 16

Whitten James C CU/NEA 4421 28069
Whittington Regina L EA/ANP 5207 29690
Whittle Cynthia L TA/RD 200 SA-2 AID 22944
Whitworth William R OPR/ASD 1880 21586
Whorton Virginia L PPT 210 SA-17 128-5172
Wiant Jon H INR/REA 8647 22369
Wical Ernestine M SER/COM 809 RP AID ..... (9) 235-8848
Wicker Brenda E ASIA/EA/K 4216 (AID) 29086
Wicker Linda E BF/FS 6713A SA-15 ..... (9) 235-9274
Wickham Cam LA/DP 3917A AID 20717
Wieckoski Gertrude L PER/CA/CSS 2421 23352
Wiedemann Howard M INR/RSE 4758 22488
Wienckowski Wanda H PER/REM 7314 SA-15 ..... (9) 235-9233
Wier John Airlines Office 1243 23556
Wiggins Bernice NE/NENA 4725 (AID) 28984
Wiggins Walter T ACDA 5672 23645
Wigglesworth Barbara J M/MED 2906 21580
Wight Leon PPC/PB 3749 (AID) 20436
Wilber Margie R FADRC/PBR 806 SA-6 ..... (9)235-9570
Wilcox George O OC/T 5440 23475
Wilcox Richard H ACDA 4489 27907
Wilcoxen Frances L PER 2138 29566
Wilde Barbara J ACDA/MEA 5443 20750
Wilde Robin J ACDA 4660 23534
Wilder Alan CM/SD/SUP 708 PP AID ..... (9) 235-9111
Wilder-Bernard TA/EHR 111C SA-2 AID 29062
Wilder Clyde NESA/TECH 4709 (AID) 29735
Wilder Gladys E MO/TR 1247 (AID) 28281
Wilding-White Charles PM/PS&CD 491 SA-14 (AID) ..... (9)235-9082
Wilds Billie A M/MED 2906 23484
Wiles John W TA/AGR 2243 (AID) 27922
Wiley Andrew T PHA/POP/MI 210 SA-16 (AID) ..... (9)235-9656
Wiley Dorothy C AA/SER 5899 (AID) 28258
Wiley Rebecca PPC/PDA/TP 3953 (AID) 29746
Wiley Robert W COM/A 803D RP (AID) ..... (9) 235-9005
Wilfort Brenda M O/FADRC/DA 1239 29569
Wilgis Herbert E EUR/CE 4228 22721
Wilhelm John K AA/IDC 2738 AID 23426
Wilhelm Marion B OPA 4890 (AID) 23755
Wilhoit Elizabeth G PPT 414 SA-17 128-22385
Wilkerson William H IGA 6825 23546
Wilkes Roland A A/SY/I/WFO 4th fl SA-15 ..... (9)235-9366
Wilkes William AF/OC 2139 23413
Wilkey Peggy J PPC/IA/UN 3840 (AID) 21201
Wilkinson Earline AFR/CAWA 3320A (AID) 20209
Wilkinson Sharon CU/AF 4820 28068
Wilkinson Theodore S NEA/AFN 6253 22294
Willems Leonard F EUR/SOV 4219 22071
Willenz Eric INR/RSE 4758 29120
Willett Arthur E MO/GS 124 SA-2 (AID) 22927
Willia Ann TA/AGR 2239 (AID) 28279
Williams Andrea ARA/LA/OPNS 3916 (AID) 28631
Williams Aretha M FADRC/PBR 7435 29409
Williams Barbara B PM/PD&E/PP 522B SA-18 (AID) ..... (9)235-9024
Williams Barbara J PER/PPM 3712 SA-15 ..... (9) 235-1003
Williams Barbara P PM 7317 21791
Williams Barbara W FM/RSD 519 SA-12 (AID) 20182
Williams Bertha NEA/EX 4243 21235
Williams Carman C PER/PE 2803 23412
Williams Carrie M AFR/DP 6742 (AID) 29175
Williams Charles S/S/EX 7517 21458
Williams Charles G OPR/ST 1244 23177
Williams Clarie B M/MED 2906 21607
Williams Clementine E SY/RSB 2426 24056
Williams Dennis L A/SY/WFO 4th Fl SA-15 ..... (9) 235-9361
Williams Doll T S/S-I 7241 23836
Williams Dorothy AA/LEG 2895 AID 21284
Williams Dorothy E DG/MED 105 SA-3 ..... (9)235-8725
Williams Dudley G M/FSI 1209 SA-3 ..... (9)235-8753
Williams Electa FFP 411 RPE (AID) ..... (9) 235-9671
Williams Elise E PPT 562 SA-17 128-3465
Williams Esther L PO/CSP 219 RP (AID) ..... (9) 235-9048
Williams Evelyn M FADRC/PBR 1847 22516
Williams Frank M Jr BF/FMS 1801 23101
Williams Frednell PER/MGT/EX 2129 22190
Williams Graham OPIC 802 BOT 29688
Williams Hazel A OC/T 5440-G 23418
Williams Hazel L PPT 414 SA-17 128-22384
Williams Helen R OC/T 5440 21642
Williams Helen W DG/MED 2906 23554
Williams Howard F EA/EX 4315 28314
Williams Izella H AF/W 4250 20673
Williams Janet ACDA 5666 28668
Williams Jessie M O/FADRC/DR 1239 20420
Williams John P OC/P B528 23094
Williams Joseph C OC/P B-528 22243
Williams Josephine GC/AFR 6887 (AID) 29219
Williams Joyce BF/FS/WFC 7705 SA-15 ..... (9) 235-9344
Williams Justin Jr NE/CD 4716 AID 29815
Williams Kathy S CU/EE 5801 23668
Williams Kristin F PPT 656 SA-17 128-3881
Williams Laverne L TA/PPU/EUI 2941 AID 21906
Williams Lawrence MO/CRM B-461 (AID) 28392
Williams Lois E EUR/RPE 6430B 20859
Williams Lorraine P PPT 374 SA-17 128-28562
Williams Marilyn F M/CT 2238 23311
Williams Mary E PPC/RC 3898 (AID) 28952
Williams Mary F IO/UN/COR 5335 22752
Williams Mary F PER/CA/TL 2805 23308
Williams Michael A SY/WFO SA-15 4th fl ..... (9) 235-9364
Williams Patricia S PHA/POP/DEA 201 SA-16 (AID) ..... (9)235-8615
Williams Phyllis M EUR/CAN 5227 23213
Williams Raymond C A/FBO 305-B SA-6 ..... (9)235-9482
Williams Richard L EA/ANP 5207 29690
Williams Ronald M PER/CDA/FS/EUR 26A11 20252
Williams Roy M OC/T 5440-G 23418
Williams Ruth SER/IT 311 SA-8 (AID) ..... (9)235-1962
Williams Sharon OPIC 809 BOT 21820
Williams Tawanna J LA/DR 2248 (AID) 23620
Williams Thomas C EX/SEC 5665 (AID) 28642
Williams Thomas L M/EEO 4429 29294
Williams Thomas L Jr PPT 210 SA-17 128-5172
Williams Virginia CU/ARTS 422 SA-2 22817
Williams Wallace R A/SY/WFO 4th Fl SA-15 ..... (9) 235-9352
Williams Wanda R PPT 414 SA-17 128-22384
Williams Wesley FADRC/PBR B-884 20932
Williams Yvonne L PM/MD 435 PP (AID) ..... (9)235-9070
Williams Yvonne P PPT 520 SA-17 128-3794
Williamson Daniel L A/BF 1328 27490
Williamson Doris PA/PP 5825 28660
Williamson Feaster F S 7226 21325
Williamson Gertrude SCA 6811 21488
Williamson Jessicener PHA/POP/AFR 314 RPE (AID) ..... (9) 235-8157
Williamson Richard L ACDA 5499 23422
Williard James G O/FADRC/DA 1239 20749
Willing Judith A BF/FS 6709 SA-15 ..... (9) 235-9291
Willingham Voncille PM/MD 405C PP (AID) ..... (9)235-9098
Willis Alora J ACDA 5443 23247
Willis Ann TA/AGR 2239 (AID) 28279
Willis Celeste T PPT 374 SA-17 128-28562
Willis Denise CM/COD/OTR 758 PP AID ..... (9) 235-1115
Willis Franklin K L/ARA 6429 20734
Willis Judith AFR/DP 6671 (AID) 22866
Willis Julia W L/EUR 5417A 22559

Willis Rosa M PPT 562 SA-17 128-3466
Wills Beverly A PPT 210 SA-17 128-4161
Wills Clara C AA/TA 3312 (AID) 23964
Wills Ellen R FFP 308 RPE (AID) ..... (9) 235-9688
Wills Judith N AFR/DP (AID) 20346
Wills Mary E PO/FSP 414 RP (AID) ..... (9) 235-8993
Willson Carolyn L PPT 700 SA-17 128-21596
Wilmer Kenneth L S 7226 21325
Wilmore Harlie M PPT 374 SA-17 128-28209
Wilson Barry N OC/P B-528 22167
Wilson Carlton L OC/P B-528 21091
Wilson Carol J ACDA 5743 20690
Wilson Costello P OPR/VS B-258 21634
Wilson David O DG/PER/MGT 2133 28908
Wilson David S EB/ORF/FSE 3638 21186
Wilson Dollie E MP/SPS 19A04 (AID) 29714
Wilson Dolores N OPIC 720 BT 21766
Wilson Dwight T AFR/DP 6671 (AID) 22867
Wilson Etta EB/TT/MA 5826 20705
Wilson Frances M EB/EX 6818 22720
Wilson George E ARA/MGT/ADM 3256A 21694
Wilson Gladys A PPT SA-17 3103 29687
Wilson Grace E EUR 6226 29626
Wilson Greta S FADRC/LR 2442-F 22662
Wilson Gwynette BF/FS/FD/P 6701 SA-15 ..... (9) 235-9306
Wilson Helen TA/PPU 2941 (AID) 22727
Wilson James M D/HA 7802 20334
Wilson Jeanne OPIC/T 610 BOT 28894
Wilson Jerry P SY/WFO 4709 SA-15 ..... (9)235-9366
Wilson Joan F M/FSI/SPS 1100 SA-3 ..... (9)235-8771
Wilson John D AFR/CWA 4524C (AID) 28397
Wilson Joseph H INR/RCRS 6527 20723
Wilson Judith A/AID 5655 (AID) 28511
Wilson Mary H A/ALS 540C SA-6 ..... (9)235-9522
Wilson Mary Z IO/OIC 1517 20385
Wilson Robert O/FADRC/DA 1239 29569
Wilson Roosevelt Jr OES 7818 20589
Wilson Rosabelle S AA/AFR 6936 AID 29232
Wilson Ruth CM/ROD/LA 740 PP (AID) ..... (9) 235-9144
Wilson Shirley R INR/EX 6639 22502
Wilson Simon N ARA/USOAS 6491 29430
Wilson Thomas L NE/TECH 4709 (AID) 29735
Wilson Wayne B FADRC/PBR B-648 21253
Wimbush Barbara OPIC 614 BT 28894
Winburn Edna Mae SER/MO/PAV B-930 (AID) 28381
Winchester Lucy A S/CPR 1238C 21734
Windear Catherine ACDA 5664 21020
Winder Joseph A B EB/IFD/ODF 2833 29426
Winder Ruth J EUR/EX/PMO 5428 20598
Winder Walter R O/FADRC/DR 1239 20420
Wine Regina M A/SY/WFO 4th Fl SA-15 ..... (9)235-9346
Winfield Gerald PHA/POP/MI 210 RPE (AID) ..... (9) 235-9656
Winfree Robert M 5895 Comm 22070
Wing Herbert G IO/DHP 5321 21654
Wingast Norma LA/DR 2242 (AID) 28128
Winkler Virginia M DG/MED 2906 23554
Winnett George Jr H 7251 21608
Winship Stephen PM/SAS 7418 23882
Winslow Rose M OES/APT/BMP 4333 21444
Winston Eleanora E PPT 374 SA-17 128-28562
Winter Harvey J EB/IFD/BP 4828 29452
Wirkus Faustin E AF/I 5234 21191
Wirtz Anthony H PPC/PB 3747 (AID) 20436
Wise Rose A LA/DR 2242 (AID) 28128
Wise Samuel G Jr CU/EE 5801 23240
Wise Sheila L A/BF/FC 3418 28256
Wiseman Mike AFR/CAWA 3320A (AID) 29101
Wisgerhoff Paul BIC 4318 Commerce 189-4671
Wisner Frank G III AF/S 5526 27786
Wisniewski Lorraine N NE/TECH 4709 (AID) 29734
Wiss Marcia A OPIC 720 BT 21766
Withers Elouise AF 6236 23218
Withey Verna J EB/IFD/BP 4828 20266
Witmer H Scott II IO/OIC 1519A 22510
Witt Eric TA/AGR 2246 (AID) 27933
Witt Lawrence W INR/REC/CDC 8439 28600
Witte Jeanne B EA 6209 22147
Witten Charles H AFR/RA 6754 (AID) 23328
Witting William EB/IFD/OIA 3827 21448
Wittler Egli C OES/ENP/EN 7822 22311
Wiznia Marguerita W COM/CPS/IE 711B RP (AID) ..... (9) 235-8916
Wochos Suzanne C IO/OIC 1519A 20945
Woerheide Marcella OPR/LS 2206 23476
Woerner Cheryl MO/TR 12A45A (AID) 23900
Woerz Bernard J NEA/EX 4245 21234
Wojnar Colette M PM/PO/CSP 209B RP (AID) ..... (9) 235-9165
Wolf Ira S/S-S 7241 20318
Wolf John S IO/AGR 5327 22525
Wolf Raymond L OC/T 5440 22143
Wolfe Geoffrey E EUR/RPE 6428D 20533
Wolfe Henry B OPIC/T 608 BOT 20331
Wolfe Inez G AG/SEC 415 RPE (AID) ..... (9) 235-9719
Wolfe Lucienne V OPR/LS 2206 21351
Wolfe Mack C A/OC/PE 2331 21369
Wolfe Martin S M/MED 2906 23401
Wolfe Mary A FADRC/DIR 1239 23602
Wolfowitz Paul D ACDA 5933 28467
Wolfson Philip J INR/RWE 4748 28273
Wollan David S ACDA 5847 21876
Wolridge Dianna P S/CPR 1044A 27984
Wolter Hugo W Jr GAO/ID 1821 23276
Wolter Mary C OPR/LS 2208 20508
Woltersdorf Hertha M/FSI/SLS 711 SA-3 ..... (9)235-8821
Wolz Ronald R PO/CSP 224 RP (AID) ..... (9) 235-9040
Womack Theresa P PER/MGT/OS 1817 27915
Wood Beverly S PPT 250 SA-17 128-5176
Wood Dennis H D 7222 28930
Wood Dorothy E SCA/VO 713 SA-2 22921
Wood Glynn L M/FSI 402 SA-3 ..... (9) 235-8845
Wood Harlee E INR/EX 6510 20906
Wood Jerry J PM/MD 447C PP (AID) ..... (9)235-9103
Wood Nancy C INR/RNA/RA 6510A 21261
Wood Norma L CM/SB 611 PP (AID) ..... (9) 235-9155
Wood Richard C BF/OB/P 1331 21146
Wood Stella D OC/T 5440 20595
Woodbury Wendell W IO/IEP 5321 21655
Woodhouse Mary MO/TR 1247 (AID) 28292
Woodhull James TA/AGR 2239 (AID) 29748
Woodland Larvita FM/BFD 536 SA-12 (AID) 20176
Woodland Lorretta D PPT 414 SA-17 128-2382
Woodruff Arthur H ARA/PPC 6911 29193
Woodruff Bessie H BF/FS/AD/WCF 6507 SA-15 ..... (9) 235-9338
Woodruff Sarah SD/SUP 707A SA-14 (AID) ..... (9)235-9111
Woods Charles W OC/I 5440 20595
Woods Michael J SY/WFO 4th Fl SA-15 ..... (9) 235-9358
Woods Ronald E EUR/NE 4513 20529
Woods Wilbert BF/FS/P 6701 SA-15 ..... (9) 235-9292
Woodson Alfred W SER/MO/PAV B-927 (AID) 28394
Woodward Carole LEG/CLS 2895 (AID) 28191
Woodward Muriel R L 6417 22168
Woody Geraldine PPT 210 SA-17 128-4161
Woody Irma FM/ESD 508 SA-12 (AID) 20024
Woolf I David O/ISO 19A16 22692
Woolfley H L Dufour PER/PCE/PE 2803 23412

Woolston Charlotte A PM/ISO 7430 28688
Wooster Lyman D ACDA 5743 21300
Wooten Austin F PPT 232 SA-17 128-7191
Wooten John D Jr AFR/DS 2925 NS AID 20206
Wooten Willie C M/MED 2256 29801
Works Cynthia AFR/CWA 4640 (AID) 22756
Worrel Stephen W EUR/NE 4511 22622
Worrell Arthur G FM/ESD 508 SA-12 (AID) 20018
Worsham Helen M A/SY 2513 21536
Worsley Iris J OPR/VS B-258 21634
Worsley Virginia OFDA 19A09 (AID) 25916
Worswick Derek A INR/RCI 6510A 20884
Worthen Penny M ACDA 5720 22035
Worthing Ruth M PA/HO 519-A SA-2 28625
Worthington Julia DG/MED 1163 1176 Pa Ave NW 21066
Worthington Mary S PM/PS/CSP 209D RP (AID) ..... (9) 235-9165
Worthington Paul TA/DA 2739 (AID) 28379
Wortman Kirk H PPT 232 SA-17 128-5107
Wortzel Arthur I M/DG/PER 7329 29438
Wren William POP/DPRE/PE 3534 (AID) 29104
Wright Delores R OES/APT/SA 7823 22648
Wright Elaine M DM/CC 702 SA-12 (AID) 29650
Wright Elizabeth L PPT 210 SA-17 128-4161
Wright Ernestine PPC/EMS 3665 (AID) 28342
Wright Hoyt MO/CRM B-531C (AID) 28121
Wright Jack A ENGR/OPNS/E&I 525 SA-11 (AID) ..... (9)235-9830
Wright Jeannette K AFR/DS 2480 NS AID 23947
Wright Lacy A Jr PM/DOD 3B527 Pent ..... (9)695-5579
Wright Margaret M DG/EM 2820 22827
Wright Marshall H 7256 21048
Wright Nancy E CU/IVP/PR 400 SA-6 ..... (9) 235-9876
Wright Piccola C PPC/DPR 3938 (AID) 20211
Wright Regina AA/NE 6443 (AID) 29136
Wright Robert B EB/ITP/EWT 3819 20964
Wright Toya C PPT 414 SA-17 128-22385
Wright William LDCR ACDA 5443 27757
Wright William A INR/EX 6510 20906
Wrightson Elizabeth D DM/DS/C 717 SA-12 (AID) 20032
Wrin Robert R PM/MD 411 PP (AID) ..... (9)235-9073
Wroblewski Mary R EB/ORF/FSE 3638 20681
Wyatt Carolyn PHA/POP/FPS 515 RPE (AID) ..... (9) 235-9665
Wychoff Irene AFR/CAWA 3318A (AID) 21763
Wylie Donald A A/OC/T 5440 21380
Wyman Charles M PPT 552 SA-17 128-3580
Wyman Parker D IO/IEP 5323 22506
Wynes M Deborah BF/OB/FP 1332 20922
Wyrough Richard R ARA/LA/PAN 4258 29222

Y

Yaglenski John W GAO/ID 1821 23276
Yalowitz Kenneth S BIC 4323 Commerce 189-4655
Yamamura Robert A OC/PE-E 2331 21369
Yambor John F A/FBO/CR 321C SA-6 ..... (9)235-9445
Yameogo Guadalupe T CDA/FS/AF 2830 27662
Yang John K FM/LD 619 SA-12 (AID) 20166
Yates Arnita D M/MED 2906 23552
Yates Cheryl D BF/FS/A 6711 SA-15 ..... (9) 235-9323
Yates Elizabeth AA/PPC 3942 AID 20482
Yates Hubert L OPR/WLG 1873 21759
Yates Martha D SCA/VO 800 SA-2 22919
Yates Warren G M/FSI/SLS 5602C SA-15 ..... (9)235-9395
Yearwood Melita E DM/IM 714 SA-12 (AID) 20084
Yeatman Margaret ACDA/PA 5927 29505
Yee Sharon R PM 7317 22479
Yellin James H INR/REA 8840 22574
Yelton Nancy A PER/FCA/TL 2805 23308
Yochelson John N INR/RWE 4643 26952
Yoden Mary Ann PA/MS/ML 4827A 20677
Yoder Von C ASIA/TD 608C RP AID ..... (9) 235-8860
Yodzis Joseph R PER/CA/FS/A 2809 23438
Yohn Michael ARA/PPC 3491A 23048
Yoshioka Marian PHA/PRS 3916 (AID) 21799
Yost Joseph B COM/SE/PA 701C RP (AID) ..... (9) 235-8942
Yost Oscar P AG/SEC 402 RPE AID ..... (9) 235-9730
Yost Robert L S/IG 7806 28842
Young Arthur R OPR/VS B-258 21634
Young Barbara M DM/CC 737 SA-12 (AID) 29650
Young Carol A/FBO 314 SA-6 ..... (9) 235-9497
Young Cyrus R ACDA 5672 23645
Young Darrell A OC/P B-528 21090
Young Darrell H 7258 21612
Young Deborah A SCA/VO 800 SA-2 21978
Young Edward TA/AGR 2246 (AID) 29525
Young Frances R D/HA/ORM 7805 22590
Young Harry F PA/HO 625 SA-2 21952
Young James E A/FBO 315 SA-6 ..... (9) 235-9496
Young James R OPR/GS B-235 21220
Young Jamie F ACDA 4494 23635
Young Joan P EA/VLC 5206 23132
Young Lawrence MO/GRM B-461 (AID) 28392
Young Lee E OPR/GS B-229 21012
Young Marie R GC/TFHA 6951 (AID) 28537
Young Pearl E MGT/EX 2810 22092
Young Phyllis A PA/MS/GPD 4831A 21208
Young Robert A O/ISO/FADPC 19A16 20413
Young Sarah M CU/BFS 4825 22844
Young Sonja D EUR/SCAN 5515 21557
Young Theodore N OCT 5440G 23418
Young Thomas S PPT 260 SA-17 128-21964
Young Thomas S AF/EX 3430 21749
Young Vernetta M PPT 414 SA-17 128-22384
Young Veronica ASIA/DP 3208 (AID) 29047
Youngflesh Kay CA/FS/ARA 2336 22063
Yowell Viola PM/PD 513 RP (AID) ..... (9) 235-9024
Yuk Kim S M/FSI/SLS 5112A SA-15 ..... (9)235-9395
Yurchak Marlene MGT/PS/RET 1251 23301
Yutzey Joyce F PA/PP 5825 28840
Yutzey Viona J PER/REE 7520A SA-15 ..... (9) 235-9378

Z

Zachary Dan A REE/BEX 7314 SA-15 ..... (9)235-9225
Zackery Reginald C FADRC/PBR 1758 23299
Zak Marilyn A IGA 6825 22422
Zakarian Aram TA/OST 2845 AID 20796
Zallman Eric LA/DR 2253A (AID) 29484
Zamarrippa Beatrice K OC/PE 412 SA-6 ..... (9)235-1974
Zanardi Louis H GAO 720 SA-12 (AID) 20152
Zanella Patricia A AA/TA 4677 (AID) 23541
Zappala Stephen P J M/FSI 501 SA-3 ..... (9) 235-1448
Zarbel Harry R 5007 Commerce 189-5415
Zarechnak Dimitry OPR/LS 2208 20525
Zavada Julia H OPR/GS 1493 23636
Zbel Mary H SCA/PPT 3201 SA-17 28863
Zedalis John P ENGR/OPNS 545 SA-11 (AID) ..... (9) 235-9833
Zellmer Daniel E D/LOS 4321 29618
Zepp Ora L PPT 232 SA-17 128-4457
Zern Jeanne E ARA/MGT 3906 28112
Zervas James C AG/AUD 529 PP AID ..... (9) 235-9196

Ziccardi Marguerite S/AL 7509 29161
Zierman Katherine A O/ISO 19A16 22692
Zieske Clifford C AG/SEC 402 SA-14 (AID) ..... (9)235-9727
Zigler Robert S PM/PS&CD 401 SA-14 (AID) ..... (9)235-9082
Zimmerman Lila E NE/NENA 6921A (AID) 29262
Zimmerman Robert E OFDA 122 SA-2 (AID) 27658
Zimmermann Robert W ARA/ECA 4906 20913
Zimmermann Warren EUR/PP 6513 21135
Zipser Janet Z OPR/GS 1493 23636
Zivadinovich George ASIA/DP 613D SA-18 (AID) ..... (9)235-8856
Zobel Mary H PPT 720 SA-17 128-4700
Zola Hilliard OPIC 814 BOT 49850
Zook Ben M EUR/SOV 4225 20821
Zorn Ralph AA/SER 723 SA-14 (AID) ..... (9)235-1840
Zorn Richard H II INR/DDC 6635 29033
Zubeck Patty PHA/POP 508 RPE (AID) ..... (9) 235-9662
Zukauskas Rita A OC/T 5440 23445
Zumwalt Fred LA/MRSD 3254 (AID) 23324
Zuraski Phyllis L SCA/VO 611 SA-2 22901
Zveare Kathy L FM/CAD 624 SA-12 NAID) 20067
Zweiben Beverly PA/FOI 2811 20783
Zweifel Sam M/MED 2906 28122
Zwolinski Richard INR/RCI 6510A 21396
Zylman Jon G IO/EX/DAR 3428 27993
Zyvoloski Mildred I PPT 800 SA-17 128-6165

ORGANIZATIONAL DIRECTORY

DEPARTMENT OF STATE

2201 C Street, N.W., Washington, D.C. 20520

(See also inside back cover)

S	OFFICE OF THE SECRETARY	300

Extension

Secretary Henry A Kissinger 7th Fl 29630
Executive Assistant Lawrence S Eagleburger 7207 21500
Executive Assistant Richard W Aherne 7234A 20968
Special Assistant David Passage 7226 29572
Special Assistant James P Covey 7226 29572
Special Assistant Haley D Collums 7226 29572
Personal Assistant Jane M Mossellem 7226 29630

AMBASSADORS AT LARGE
Ambassador at Large (S/AJ) U Alexis Johnson 7246 28904
Ambassador at Large (S/AB) Ellsworth Bunker 7260 23232
Special Assistant Richard C Barkley 7260 23232
Ambassador at Large (S/AL) T Vincent Learson 7509 23131
Executive Assistant Alan G James 4321 29514

CHIEF OF PROTOCOL (S/CPR)
Chief of Protocol Shirley Temple Black 1232 20866
Deputy Chief of Protocol Stuart W Rockwell 1232 28920
Assistant Chief of Protocol for Visits William R Codus 1238 21676
Assistant Chief of Protocol for Ceremonial Affairs Lucy A Winchester 1238 21734
Assistant Chief of Protocol for Diplomatic & Consular Liaison Hampton Davis 1044 A 27984
Assistant Chief of Protocol for Administration Benny W Whitehead Jr 1238 21702

EXECUTIVE SECRETARIAT (S/S)
Special Assistant to the Secretary and Executive Secretary of the Department
C Arthur Borg 7224 22540
Deputy Executive Secretary Frank V Ortiz 7224 23126
Deputy Executive Secretary Peter Sebastian 7224 28448
Deputy Executive Secretary Peter S Bridges 7516 22522
Secretariat Staff (S/S-S) Director Leo J Reddy 7241 20318
Staff Officers
A, ACTION, AID, D/BFS, D/IWY, EA, IGA, M, M/MO, M/DG, M/EEO, M/FSI, OPIC, PC, PA, OES, EB, S/IG, S/IL 7241 21522
ACDA, D/HA, EUR, PM, S/CPR, S/AJ, D/LOS 7241 28338
A/SY, AF, ARA, INR, L, S/AB, S/NM, S/P, SCA, USOAS 7241 28348
IO, NEA, M/CT, CU, H, PA, S/AM, S/PRS, USIA 7241 28062
Correspondence Review M Elizabeth Denham 7241 21295
Operations Center (S/S-O) Director Arthur P Shankle Jr 7516 22466
Information Management Section (S/S-I) Director Paul M Washington 7241 22976
Secretariat Automated Data Index Unit (SADI) 7241 23836
Executive Director (S/S-EX) James B Moran 7517 20982
Personnel Officer and Deputy Executive Director Lynwood L Eaton 7517 22668
Deputy Director for Operations, Operations Center 7516 21512
Military Representative 7516 20564

OFFICE OF PRESS RELATIONS (S/PRS)
Special Assistant to the Secretary for Press Relations and Spokesman of the Department
Robert L Funseth 7511 and 2109 29590
Director Office of Press Relations Frederick Z Brown 2109 22492
Deputy Director John H Trattner 2109 22492
Staff Assistant John M Ordway 7511 29590

***Unless otherwise indicated area code is 202**

(S) OFFICE OF THE SECRETARY 300—Cont'd

Extension

Special Assistant to the Secretary and Coordinator International Labor Affairs (S/IL)
Dale E Good 4234 23662
Deputy Coordinator Thomas D Bowie 4234 23662
Senior Adviser to the Secretary and Coordinator for International Narcotics Matters (S/NM)
Sheldon B Vance 7336 28464
Deputy Senior Adviser David H Ernst 7336 28692
Executive Secretary of the Foreign Service Grievance Board (S/FSG)
Anne Pinkney 7813 29090

D OFFICE OF THE DEPUTY SECRETARY 301

Deputy Secretary Charles W Robinson 7th Fl 29640
Executive Assistant Dennis H Wood 7222 28930
Senior Advisor for Economic Affairs Rutherford Poats 7217 21092
Special Adviser for Political Affairs Donald C Tice 7220 21092
Special Assistant William J Drummond 7222 28930
Special Assistant David W Loving 7222 21092
Special Assistant B Lynn Pascoe 7220 21092
Personal Assistant Margaret J Nichols 7220 29640
Executive Secretary of the Board of the Foreign Service and the Employee Management Relations Commission (D/BFS) Walter M McClelland 3835 21060
Coordinator for Human Rights and Humanitarian Affairs (D/HA) James M Wilson 7802 20334
Deputy Coordinator for Refugee and Migration Affairs (D/HA/ORM) James L Carlin 7802 20709
Deputy Coordinator for Prisoner of War and Missing-in-Action Matters (D/HA/PW) Frank A Sieverts 7802 29454
Deputy Coordinator for Human Rights (D/HA/HR) Moncrieff J Spear 7802 21181
NSC Under Secretaries Committee (NSC/USC)
(Acting) Staff Director Rutherford Poats 7217 21092
Staff Assistant Louise C Froebe 7212A 20785
NSC Interagency Task Force on the Law of the Sea (D/LOS)
Special Representative of the President for the Law of the Sea Conference T Vincent Learson 7509 23131
Chairman, NSC Interagency Task Force on the Law of the Sea T Vincent Learson 7509 23131
Vice Chairman, NSC Interagency Task Force on Law of the Sea Robert C Brewster 4321 29098
Vice Chairman, NSC Interagency Task Force on Law of the Sea Bernard H Oxman 6420 21700
Staff Director William V P Newlin 4321 28232
National Commission on the Observance of International Women's Year (D/IWY) Mildred K Marcy 1004 23518
Executive Director Mildred K Marcy 1008 23518
Executive Officer Reuben Lev 1004 22058

P UNDER SECRETARY FOR POLITICAL AFFAIRS 302

Under Secretary Philip C Habib 7th Fl 22471
Special Assistant Daniel A O'Donohue 7240 20356
Special Assistant Phyllis E Oakley 7240 21598
Special Assistant (Vacant) 7240 21574
Personal Assistant Jeanette N Porpora 7240 22473

E UNDER SECRETARY FOR ECONOMIC AFFAIRS 303

Under Secretary William D Rogers 7250 23256
Executive Assistant Roger A Sorenson 7250 21089
Vice Chairman and Executive Director of the Under Secretaries Committee
Steering Group on Joint Cooperation Commissions (Vacant) 7250 28864
Senior Economist Charles R Frank 7250 28864
Consumer Affairs Coordinator and Special Assistant (E/CAC) Joan R Braden 7245A 29818

***Unless otherwise indicated area code is 202**

(E) UNDER SECRETARY FOR ECONOMIC AFFAIRS 303—Cont'd

Extension

Special Assistant Henry R Nau 7245 29332
Special Assistant Jessica P Einhorn 7245 29333
Staff Assistant Malachy Todd Minnies 7250 20549
Personal Assistant Catherine J Sopko 7250 23256

T	UNDER SECRETARY FOR SECURITY ASSISTANCE	304

Under Secretary Amos A Jordan (Acting) 7208 20410
Deputy Amos A Jordan 7208 20004
Coordinator for Law of the Sea Matters Robert C Brewster 4321 29098
Special Assistant Stephen J Ledogar 7208 28075
Special Assistant Oler A Bartley Jr 7208 28074
Staff Assistant Thomas E Crocker 7208 20004

M	DEPUTY UNDER SECRETARY FOR MANAGEMENT	305

Deputy Under Secretary Lawrence S Eagleburger 7207 21500
Director General of the Foreign Service (M/DG) Carol C Laise 7331 29898
Deputy Assistant Secretary for Personnel (DG/PER) Arthur I Wortzel 7329 29438
Director of Management Operations (M/MO) Clayton B McManaway 7427 21056
Deputy Director Management Operations Robert T Burns 7427 22298
Director of the Foreign Service Institute (M/FSI) George S Springsteen Jr 1202 SA-3 ..... (9) 235-8750
Director for Combatting Terrorism (M/CT) L Douglas Heck 2238 29892
Deputy Assistant Secretary for Equal Employment Opportunity (M/EEO) Samuel M Pinckney 4427 29294
Deputy Assistant Secretary for Medical Services (M/MED) William M Watson 2906 23592
Curator, Diplomatic Reception Rooms (M/FA) Clement E Conger 8th Fl 20298
Chairman, Board of Appellate Review (M/BAR) Edward G Misey 215 SA-6 ..... (9) 235-9610
Executive Assistant William J Galloway 7207 28877
Deputy Assistant Secretary Steve R Pieczenik 7535 23084
Special Assistant Frederic N Spotts 7207 27758
Special Assistant Eric J Boswell 7207 28867
Personal Assistant Mildred Leatherman 7207 21501

(For further management listings, see Sections 324, 326, 327, 328 & 329)

C	COUNSELOR OF THE DEPARTMENT	306

Counselor Helmut Sonnenfeldt 7256 24404
Special Assistant James M Montgomery 7256 20775
Special Assistant Leon S Fuerth 7256 27448
Special Assistant Robert F Hopper 7256 27688
Staff Assistant Jeffrey V S Millington 7256 27689
Personal Assistant Maxine Martin 7256 24404

IGA	INSPECTOR GENERAL OF FOREIGN ASSISTANCE	307

Inspector General of Foreign Assistance John A Shaw 6819 28322
Deputy Inspector General of Foreign Assistance Joseph Z Taylor 6819 28324
Assistant Inspector General of Foreign Assistance Charles W B Wardell III 6823 21678
Assistant Inspector General of Foreign Assistance Gregori Lebedev 6829A 20978

OFFICE OF REPORTS AND MANAGEMENT (IGA/RPM) 6835
Director Thomas W Novotny 6835 23632

***Unless otherwise indicated area code is 202**

S/P	POLICY PLANNING STAFF	308

Extension

Director Winston Lord 7311 22372
Deputy Director Reginald Bartholomew 7311 20358
Deputy Director Nicholas A Veliotes 7212A 22026
(Acting) Staff Director (NSC/USC) Rutherford Poats 7212A 21092
Special Assistant to the Director John D Forbes 7311 22972
Staff Assistant Jo Anne Arzt 7311 29716
Staff Assistant (NSC/USC) Louise C Froebe 7212A 20785

Members of Policy Planning Staff:
Michael H Armacost 7312 21095
Granville S Austin 7312 29571
Anton W DePorte 7419 28994
Luigi R Einaudi 7330 20822
Michael E C Ely 7330 22562
Richard B Finn 7312 22456
Charles R Frank Jr 7250 28864
Jeffrey E Garten 7330 21494
Wreatham E Gathright 7212 22474
M Charles Hill 7330 21140
Thomas J Hirschfeld 7316 28980
Lars H Hydle 7330 28664
Jerome H Kahan 7316 28995
Jan H Kalicki 7316 28986
Philip S Kaplan 7419 20398
James M Patton 7316 21724
Donald K Petterson 7419 20993
Douglas E Pike 7419 23029
Roger Sorenson 7250 21089
Thomas P Thornton 7312 21744
Sandra L Vogelgesang 7419 22576
Jenonne Walker 7419 28613
Chairman, Open Forum Neil A Boyer 7419 28790

S/IG	INSPECTOR GENERAL, FOREIGN SERVICE	309

Inspector General Robert M Sayre 7806 23320
Deputy Inspector General Robert L Yost 7806 28842
Deputy Inspector General Peter J Skoufis 7806 20986
Special Assistant (S/IG/EX) David R Beall 7806 28036
Coordination and Review Staff (S/IG/CR)
Chief Coordinator George B High 7810 28845
Compliance David G Shaw 7810 28844
Director of Audits Marvin F Smith 7810 23766
Inspectors (S/IG/IS) 2317 20152

H	CONGRESSIONAL RELATIONS	310

Assistant Secretary Kempton B Jenkins (Acting) 7261 23436
Deputy Assistant Secretary Kempton B Jenkins 7261 23436
Deputy Assistant Secretary Samuel Goldberg 7261 21048
Deputy Assistant Secretary Lawrence Pezzullo 7261 21050
Special Assistant Richard M Dotson 7261 21050

***Unless otherwise indicated area code is 202**

(H) CONGRESSIONAL RELATIONS 310—Cont'd

Extension

Legislative Officers
- IO, OES, L, LOS, War Powers, Intelligence Samuel Goldberg 7261 21048
- NEA Robert Flaten 7251 29036
- EB Paul Stahnke 7251 29530
- CU, S/CPR, PA, S/PRS, S/NM, Nominations, S/P Research, Policy Plans Katherine Folger 7251 28728
- AF M Howard Robinson 7251 28722
- SCA, VO, PPT, SCS, Refugees Eugene Krizek 7251 28696
- AID, PM, H Donald Gelber 7251 28732
- A, M Executive Officer (Vacant) 7261 29157
- Congressional Correspondence, Freedom of Information George Winnett 7251 21608
- EA, Human Rights, MIA'S, Ann Swift 7251 28802
- ARA, Edward J Black 7251 21246
- EUR, ACDA Robert Pugh 7251 29532

Legislative Research Isaias Alba 7261 20430
Congressional Inquiries Catherine Thibodeau 7251 22163
Congressional Correspondence George Winnett 7251 21608
Congressional Travel Aide Nancy McDonnell 7251 21882

PM — BUREAU OF POLITICO-MILITARY AFFAIRS — 311

Director George S Vest 7317 29022
- Deputy Director Richard A Ericson 7317 23302
- Deputy Director James E Goodby 7317 28698
- Special Assistant Charles C Flowerree 7323 28018
- Special Assistant and Staff Director InterdepartmentalPolitico-Military Group (PM/IG) Joseph McBride 7317 20440
- Staff Assistant Edward McGaffigan Jr 7317 23912

OFFICE OF INTERNATIONAL SECURITY OPERATIONS (PM/ISO)
- Director George T Churchill 7430 21616
- Deputy Director John W Kimball 7430 28688

OFFICE OF INTERNATIONAL SECURITY POLICY (PM/ISP)
- Director Leslie H Brown 7323 22056
- Deputy Director Michael A G Michaud 7323 20610

OFFICE OF NUCLEAR POLICY AND OPERATIONS (PM/NPO)
- Director Louis V Nosenzo 7428 21341
- Deputy Director Gerald G Oplinger 7428 21835

OFFICE OF MUNITIONS CONTROL (PM/MC)
- Director William B Robinson 800 SA-6 ..... (9) 235-9755
- Deputy Director James D Hataway 800 SA-6 ..... (9) 235-9756

OFFICE OF DISARMAMENT AND ARMS CONTROL (PM/DCA)
- Director Vincent Baker 7424 21862
- Deputy Director Edward M Ifft 7424 27972
- Deputy Director M Lyall Breckon 7424 29778

OFFICE OF SECURITY ASSISTANCE AND SALES (PM/SAS)
- Director Stephen Winship 7418 23882
- Deputy Director Daniel J James 7418A 27774
- Deputy Director Anthony Kochanek 7418 22024
- Deputy Director Henry Precht 7418 23950

PA — BUREAU OF PUBLIC AFFAIRS — 312

Assistant Secretary John E Reinhardt 6804A 29606
- Deputy Assistant Secretary William D Blair Jr 6804A 20954
- Deputy Assistant Secretary Virginia Allan 6804A 23790

***Unless otherwise indicated area code is 202**

(PA) BUREAU OF PUBLIC AFFAIRS 312—Cont'd

Extension

Deputy Assistant Secretary William J Dyess (Acting) 6805 20472
Special Assistant Liaison with the Governors Colgate S Prentice 6804A 20596
Staff Assistant Janice L Settle 6804A 21152
Special Assistant Kenneth R Strawberry 4831 20432

OFFICE OF PLANS AND MANAGEMENT (PA/M)
Director William J Dyess 6805 20472
Deputy Director (Information Systems) Marshall Hays Noble 6805 22257
Deputy Director (Plans) Richard E Hecklinger 6805 22376
Public Opinion Analysis Bernard Roscho 6805 20474
Speech Review Francis W Tully 6804A 20782
Budget Eleanor G Jacobson 6806A 22174
Personnel Frances W Taylor 6806A 22685

FREEDOM OF INFORMATION STAFF (PA/FOI)
Director Barbara Ennis 2811 20772
Freedom of Information Officer Gerard O Forcier 2811 22556

OFFICE OF THE HISTORIAN (PA/HO)
Historian David F Trask 619 SA-2 ..... 21931 or 21937
Associate Historian Fredrick Aandahl 619 SA-2 ..... 21937 or 21931
Adviser on Records Policy Arthur G Kogan 618 SA-2 21934
Associate Historian for Western Hemisphere & Europe (PA/HO/WHE) William Z Slany 603 SA-2 21902
General & Inter-American Group Chief Neal H Petersen 522 SA-2 28945
European & Canadian Group Chief John A Bernbaum 521 SA-2 28810
Associate Historian for Asia, Africa & Pacific (PA/HO/AAP) Edwin S Costrell 622 SA-2 21919
African & Southwest Asian Group Chief M Paul Claussen 606 SA-2 21921
East Asian & Pacific Group Chief Allen H Kitchens 615 SA-2 21946
Operations Staff Director Fredrick Aandahl 619 SA-2 ..... 21937 or 21931
Deputy Director Research & References Homer L Calkin 622 SA-2 21984
Deputy Director Editing & Declassification David H Stauffer 519B SA-2 28709

OFFICE OF MEDIA SERVICES (PA/MS)
Director Paul E Auerswald 4831 ..... 23656 or 22083
Editorial Division Chief Millard L Johnson 4831 ..... 22159 or 21143
Media Liaison Division Chief Edward F Roeder 4827A 28203
Public Correspondence Division Chief (Acting) Susan Haufe 5819A ..... 20776 or 21394

OFFICE OF PUBLIC PROGRAMS (PA/PP)
Director Charles W Freeman Jr 5831 21433
Conferences and Seminars Division Chief Ilmar Heinaru 5829 21710
Speakers Division Chief Judith I Hughes 5825 22234
Organization Liaison Staff Director Ilmar Heinaru 5829 22234

L — LEGAL ADVISER — 313

Legal Adviser Monroe Leigh 6425 29598
Deputy Legal Adviser George H Aldrich 6425 28460
Deputy Legal Adviser Mark B Feldman 6425 22001
Deputy Legal Adviser Stephen M Schwebel 6419 20522
Member, International Law Commission Detlev F Vagts 6419 28134
Counselor on International Law Gordon B Baldwin 6419 22630
Executive Director Eugene S Szopa 6421 ..... 20460 or 20461
Special Assistant Michael D Sandler 6425 22149
Assistant Legal Advisers
African Affairs (L/AF) Michael J Matheson 5417A 23736
East Asian and Pacific Affairs (L/EA) Elizabeth G Verville 6427 23039
Economic and Business Affairs (I/EB) Phillip R Trimble 6420 20242
Educational, Cultural and Public Affairs (L/ECP) Ely Maurer 5527A 22682
European Affairs (L/EUR) David A Gantz 5417A 29500
Human Rights (L/HR) Charles Runyon III 5429 23044

***Unless otherwise indicated area code is 202**

(L) LEGAL ADVISER 313—Cont'd

Extension

Inter-American Affairs (L/ARA) Franklin K Willis 6429 20734
International Claims (L/C) Fabian A Kwiatek 5421 21365
Management (L/M) Knute E Malmborg 5423 22350
Near Eastern and South Asian Affairs (L/NEA) David H Small 5429 29501
Ocean, Environment and Scientific Affairs (L/OES) Bernard H Oxman 6420 21700
Politico-Military (L/PM) James H Michel 5527A 27838
Security and Consular Affairs (L/SCA) Robert E Dalton 5423 22672
Special Functional Problems (L/SFP) Louis G Fields Jr 5419A 21462
Treaty Affairs (L/T) Arthur W Rovine 5420 21074
United Nations Affairs (L/UNA) Ronald F Stowe 6418C 21320
Legal Research (Law Library) M Nash 6422 22628
Editor, Digest of US Practice in International Law (L) Eleanor C McDowell 5420 22543

AF BUREAU OF AFRICAN AFFAIRS 314

Assistant Secretary William E Schaufele Jr 6234A 22530
Deputy Assistant Secretary Talcott W Seelye 6234A 22446
Deputy Assistant Secretary David B Bolen 6236 29478
Deputy Assistant Secretary William B Edmondson 6236 21818
Staff Director NSC Interdepartmental Group (AF/NSC-IG) William H Lewis 5238 20754
Economic Policy Staff Director (AF/EPS) Robert B Duncan 4515 23502
Executive Director (AF/EX) Gregory Kryza 3517 21298
Public Affairs Adviser (AF/PA) Robert A Dumas 3509 22683
Staff Assistant Richard J Tierney 6234 23356
Staff Assistant Mary Lee K Garrison 6234 23356

OFFICE OF EXECUTIVE DIRECTOR (AF/EX)
Executive Director E Gregory Kryza 3517 21298
Deputy Executive Director Richard T Salazar 3521 22775
Administrative Officer Doris M West 3521 21409
Staff Assistant and Personnel Liaison Patrick Kennedy 3517 20744
Post Management Officers
Jack M Bryant (AF/W, AF/C) 3521 28318
Mary A Ryan (AF/E, AF/S) 3521 20976

ECONOMIC POLICY STAFF (AF/EPS)
Director Robert B Duncan 4515 22623
Commercial Coordinator Lewis M White 4515 23504
Aid Liaison Officer Edwin E Segall 4515 23503

OFFICE OF INTER-AFRICAN AFFAIRS (AF/I)
Director William H Lewis 5238 20754
Multilateral Affairs Officer John D Whiting 5234 21183
Planning Officer, Politico/Military Affairs Ulrich A Straus 5238 21283
Politico-Military Advisor Lt Col Faustin E Wirkus 5234 21191
Policy Reports Officer Charmaine V Keyes 5238 22279
Labor Advisor Lester P Slezak 5238 22274

PUBLIC AFFAIRS STAFF (AF/P)
Director Robert A Dumas 3509 22683

OFFICE OF CENTRAL AFRICAN AFFAIRS (AF/C)
ZAIRE, CONGO (BRAZZAVILLE), RWANDA, BURUNDI, ANGOLA,
GABON, CAMEROON, EQUATORIAL GUINEA, CENTRAL AFRICAN REPUBLIC, SAO TOME AND PRINCIPE
Director Thompson R Buchanan 4238 22080
Alternate Director Edward Marks 4238 21706

OFFICE OF EAST AFRICAN AFFAIRS (AF/E)
ETHIOPIA, SOMALIA, FRENCH TERRITORY of AFARS and ISSAS, TANZANIA, UGANDA,
KENYA, SEYCHELLES, BIOT, MALAWI, ZAMBIA, REPUBLIC OF MADAGASCAR, MAURITIUS, SUDAN, COMOROES,
DIEGO GARCIA

***Unless otherwise indicated area code is 202**

(AF) BUREAU OF AFRICAN AFFAIRS 314—Cont'd

Extension

Director Richard St F Post 5240 29742
Alternate Director Robert S Barrett IV 5240 28852

OFFICE OF SOUTHERN AFRICAN AFFAIRS (AF/S)
SOUTH AFRICA, NAMIBIA (SOUTHWEST AFRICA), BOTSWANA, LESOTHO, SWAZILAND, MOZAMBIQUE, SOUTHERN RHODESIA
Director Frank G Wisner 5526 27786
Deputy Director Dennis Keogh 5526 28433

OFFICE OF WEST AFRICAN AFFAIRS (AF/W)
BENIN, THE GAMBIA, GHANA, GUINEA, GUINEA-BISSAU, IVORY COAST, LIBERIA, MALI, MAURITANIA, NIGER, NIGERIA, SENEGAL, SIERRA LEONE, TOGO, UPPER VOLTA, CHAD WESTERN SAHARA, CAPE VERDE
Director Thomas W M Smith 4246 22637
Deputy Director Robert G Houdek 4246 22637

ARA-LA	BUREAU OF INTER-AMERICAN AFFAIRS (STATE) BUREAU FOR LATIN AMERICA (AID) See Section 400	

EA	BUREAU OF EAST ASIAN AND PACIFIC AFFAIRS	315

Assistant Secretary Arthur W Hummel Jr 6206 29596
Deputy Assistant Secretary Robert H Miller 6208 23368
Deputy Assistant Secretary Lester E Edmond 6205 20366
Deputy Assistant Secretary Oscar V Armstrong 6208 23586
Special Assistant Richard W Teare 6205 22146
Staff Director NSC Interdepartmental Group (EA/NSC-IG) Robert J Martens 4310 22343
Executive Director (EA/EX) Henry R Mills 4315 20826
Deputy Executive Director Eugene E Champagne Jr 4315 20480
Post Management Officers
Thomas Solitario (SEA) 4311 23102
Donald A Wetherbee (NEP) 4311 23102
Public Affairs Adviser Morton S Smith 4207 22538
Staff Assistant Jeffrey R Cunningham 6207 20264
Staff Assistant Michael Klosson 6207 22207
Staff Assistant Neil E Silver 6207 22207

OFFICE OF ECONOMIC POLICY (EA/EP)
Director and Commercial Coordinator Anthony Geber 5310 20260

OFFICE OF AUSTRALIA, NEW ZEALAND, PAPUA NEW GUINEA, AND PACIFIC ISLAND AFFAIRS (EA/ANP)
Director Christopher A Squire 5207 29690

REPUBLIC OF CHINA (EA/ROC)
Director Burton Levin 4206 22209

JAPAN (EA/J)
Director William C Sherman 4210 23152

KOREA (EA/K)
Director Edward S Hurwitz 6317 20780

INDONESIA, MALAYSIA, SINGAPORE (EA/IMS)
Director Edward C Ingraham 5315 21236

For a listing of COUNTRY OFFICERS, see Section 900

***Unless otherwise indicated area code is 202**

(EA) BUREAU OF EAST ASIAN AND PACIFIC AFFAIRS 315—Cont'd

Extension

PHILIPPINES (EA/PHL)
Director Benjamin A Fleck 5311 21222

THAILAND/BURMA (EA/TB)
Director John J Helble Jr 5210 23698

VIET-NAM, LAOS AND CAMBODIA (EA/VLC)
Director James D Rosenthal 5206 23132

PEOPLE'S REPUBLIC OF CHINA AND MONGOLIA AFFAIRS (EA/PRCM)
Director Harry E T Thayer 4318A 26300

REGIONAL AFFAIRS (EA/RA)
Director Robert J Martens 4310 22343
Deputy Director Wever Gim 4310 21260
Labor Advisor Donald S Harris 4312 23697
United Nations Advisor Louise McNutt 4312 22722
Planning Advisor Richard S Thompson 4312 22420
Political-Military Officer Richard W Finch 4206 21184
Politico-Military Adviser Col Broadus Bailey Jr USA 4206 20594
Drug Coordinator and SEATO Officer William L Gallagher 4312 21200

EUR BUREAU OF EUROPEAN AFFAIRS 316

Assistant Secretary Arthur A Hartman 6226 29626
Deputy Assistant Secretary James G Lowenstein 6226 21566
Deputy Assistant Secretary John A Armitage 6219 21752
Deputy Assistant Secretary Richard D Vine 6219 21126
Deputy Assistant Secretary L Bruce Laingen 6226 21010
Special Assistant and Staff Director NSC Interdepartmental Group (EUR/NSC-IG) Arthur H Hughes 6226 23744
Executive Director (EUR/EX) Joan M Clark 5424 20583
Deputy Executive Director (EUR/EX) James L Tull 5424 20519
Public Affairs Adviser Francis J Seidner 5229 20850
Special Assistant (Labor and UN Affairs)Daniel Goott 5224 28960
Policy Planning Staff Warren Zimmermann 6513 21135
Staff Assistant Susan A Haggerty 6221A 21848
Staff Assistant Douglas L McElhaney 6221A 21848

OFFICE OF CANADIAN AFFAIRS (EUR/CAN)
Director John H Rouse Jr 5227 22170
Deputy Director Carl J Clement 5227 23135

OFFICE OF CENTRAL EUROPEAN AFFAIRS (EUR/CE)
Director David Anderson 4232 21484
Deputy Director Lucian Heichler 4228 22155

OFFICE OF EASTERN EUROPEAN AFFAIRS (EUR/EE)
Director Nicholas G Andrews 5220 22673
Deputy Director Carl W Schmidt 5220 23345

OFFICE OF NORTHERN EUROPEAN AFFAIRS (EUR/NE)
Director John J Crowley Jr 4513 20455
Deputy Director Ronald E Woods 4513 20529

OFFICE OF OECD EUROPEAN COMMUNITY AND ATLANTIC POLITICAL-ECONOMIC AFFAIRS (EUR/RPE)
Director Anthony C Albrecht 6517 20310-1
Deputy Director Denis Lamb 6517 28222-3
Commercial Coordinator Ralph E Bresler 6517 20457

For a listing of COUNTRY OFFICERS, see Section 900

***Unless otherwise indicated area code is 202**

(EUR) BUREAU OF EUROPEAN AFFAIRS 316—Cont'd

Extension

OFFICE OF NATO AND ATLANTIC POLITICAL-MILITARY AFFAIRS (EUR/RPM)
Director Henry A Holmes 6227 21626
Deputy Director William T Shinn Jr 6227 21627

OFFICE OF SOUTHERN EUROPEAN AFFAIRS (EUR/SE)
Director Nelson C Ledsky 5509 20923
Deputy Director Raymond C Ewing 5509 20336

OFFICE OF SOVIET UNION AFFAIRS (EUR/SOV)
Director Mark Garrison 4217 23738
Deputy Director Robert L Barry 4217 29559
Deputy Director (Exchanges) M James Wilkinson 4229 22248
Deputy Director (Economic Affairs) William H Edgar 4223 29370

OFFICE OF WESTERN EUROPEAN AFFAIRS (EUR/WE)
Director Robert E Barbour 5232 23072
Deputy Director Edward M Rowell 5232 20381

NEA BUREAU OF NEAR EASTERN AND SOUTH ASIAN AFFAIRS 317

Assistant Secretary Alfred L Atherton Jr 6242 29588
Deputy Assistant Secretary Michael E Sterner (Acting) 6242 20324
Deputy Assistant Secretary Adolph Dubs 6246 21030
Deputy Assistant Secretary Arthur R Day 6242 29464
Staff Director, NSC Interdepartmental Group (NEA/NSC-IG) Stephen E Palmer Jr 4224 20503
Executive Director (NEA/EX) John S Connolly Jr 4249 23268
Deputy Executive Director (NEA/EX) Virginia Schafer 4249 23251
Staff Assistant Ann E Griffin 6242 22120
Staff Assistant Edward G Abington 6242 22120
Public Affairs Adviser George F Sherman Jr 5246A 20448

ALGERIA, LIBYA, MOROCCO, TUNISIA (NEA/AFN)
Director William N Stokes 6252A 20840

EGYPT (NEA/EGY)
Director Daniel O Newberry 6251 22365

BHUTAN, INDIA, MALDIVES, NEPAL, SRI LANKA (CEYLON) (NEA/INS)
Director Dennis Kux 5251 22141

IRAN (NEA/IRN)
Director Charles Naas 5252 23014

ISRAEL & ARAB-ISRAEL AFFAIRS (NEA/IAI)
Director Walter B Smith II 6247A 22686/22647

LEBANON, JORDAN, SYRIAN ARAB REPUBLIC, IRAQ (NEA/ARN)
Director Morris Draper 6250A 22670

PAKISTAN, AFGHANISTAN AND BANGLADESH (NEA/PAB)
Director Peter W Lande 5247 20353

ARABIAN PENINSULA AFFAIRS (NEA/ARP)
Director Joseph W Twinam 5248A 20714

REGIONAL AFFAIRS (NEA/RA)
Director Stephen E Palmer Jr 4224 20503
Deputy Director James R Cheek 4224 20303

For a listing of COUNTRY OFFICERS, see Section 900

*Unless otherwise indicated area code is 202

(NEA) BUREAU OF NEAR EASTERN AND SOUTH ASIAN AFFAIRS 317—Cont'd

Extension

Regional Political Adviser Larry W Semakis 4224 23121
Politico-Military Adviser Col Richard W Hobbs 4222 20865
Senior Energy & Economic Adviser Russell O Prickett 4222 21794
Senior Development Adviser David R Morrison 4220 20267
Regional Labor/Social Affairs Adviser & Narcotics Coordinator Sean M Holly 5254A 21278

EB BUREAU OF ECONOMIC AND BUSINESS AFFAIRS 318

Assistant Secretary Julius L Katz 6828 20396
Deputy Assistant Secretary Paul H Boeker 6828 27950
Special Assistant Ruth S Gold 6826 22175
Special Assistant for Legislative Matters and Public Affairs Alexander F Watson 6822A 29310/21733
Special Assistant David H Burns 6826 21644
Staff Assistant (Vacant) 6826 21644
Staff Assistant Dennis Jett 6826 21644

OFFICE OF EXECUTIVE DIRECTOR (EB/EX)
Director Frances M Wilson 6818 22720
Deputy Director Richard N Dertadian 6818 20534

INTERNATIONAL FINANCE AND DEVELOPMENT (EB/IFD)
Deputy Assistant Secretary Ernest H Preeg 2531 29496
Planning and Economic Analysis Staff (EB/IFD/PAS) Director Edgar C Harrell 2531A 21548

OFFICE OF BUSINESS PRACTICES (EB/IFD/BP)
Director Harvey J Winter 4828 29452
Deputy Director Walter B Lockwood Jr 4828 20266

OFFICE OF DEVELOPMENT FINANCE (EB/IFD/ODF)
Director Joseph A B Winder 2833 29426

OFFICE OF MONETARY AFFAIRS (EB/IFD/OMA)
Director Robert J Ryan Jr 2533A 22580

OFFICE OF INVESTMENT AFFAIRS (EB/IFD/OIA)
Director Richard J Smith 3827 21128

OFFICE OF SPECIAL BILATERAL AFFAIRS (EB/IFD/OSB)
Director A Donald Bramante 4826 23024
Deputy Director Eugene K Lawson 4826 23025

INTERNATIONAL TRADE POLICY (EB/ITP)
Deputy Assistant Secretary William W Geimer 3831A 22532
Staff Assistant Richard T Heffern 3831 20886

OFFICE OF INTERNATIONAL TRADE (EB/ITP/OT)
Director William G Barraclough 3831A 22534
Special Trade Activities and Commercial Treaties Division (EB/OT/STA)
Chief Joel S Spiro 3331 20786
Trade Agreements Division (EB/OT/TA) Chief David J Dunford 3822C 21718
General Commercial Policy Division (EB/OT/GCP) Chief Sharon E Ahmad 3830 21175

OFFICE OF EAST-WEST TRADE (EB/ITP/EWT)
Director Robert B Wright 3819 20964
Deputy Director Harry Kopp 3819 21421

INTERNATIONAL RESOURCES AND FOOD POLICY (EB/ORF)
Deputy Assistant Secretary Stephen W Bosworth 3529 21625

For a listing of COUNTRY OFFICERS, see Section 900

***Unless otherwise indicated area code is 202**

(EB) BUREAU OF ECONOMIC AND BUSINESS AFFAIRS 318—Cont'd

Extension

OFFICE OF FUELS AND ENERGY (EB/ORF/FSE)
Director Lawrence R Raicht 3524A 21420
Deputy Director and Officer-in-Charge Consumer Country Affairs Richard R Martin 3524A 20681
Officer-in-Charge Producing Country Affairs Marion V Creekmore 3524A 20536

OFFICE OF INTERNATIONAL COMMODITIES (EB/ORF/ICD)
Director E Allan Wendt 3529 27952
Adviser Michael Boerner 3529 20306
Tropical Products Division (EB/ICD/TRP) Chief Thomas J O'Donnell 3421 23059
Industrial and Strategic Materials Division (EB/ICD/ISM) Chief Ashley C Hewitt Jr 3529 22231
Fibers and Textiles Division (EB/ICD/FTD) Chief Charles E Angevine 5835 20280

OFFICE OF FOOD POLICY AND PROGRAMS (EB/ORF/OFP)
Director John A Ferch 3427 23090
Food for Freedom Division (EB/OFP/FFD) Chief Richard M Ogden 3423A 20563
Food Policy Division (EB/OFP/FPD) Chief Paul D Taylor 3427 23036

TRANSPORTATION, TELECOMMUNICATIONS AND COMMERCIAL AFFAIRS (EB/TCA)
Deputy Assistant Secretary Joel W Biller 5830 21498

OFFICE OF AVIATION (EB/TCA/OA)
Director Michael H Styles 5830 20316
Aviation Negotiations Division (EB/OA/AN) Chief Robert A Brown 5531 21232
Aviation Programs and Policy Division (EB/OA/AVP) Chief Alfred White 5535 22438

OFFICE OF INTERNATIONAL COMMUNICATIONS POLICY (EB/TCA/TD)
Director John J O'Neill 5824 23405
Adviser Gordon L Huffcutt 5824 22592

OFFICE OF MARITIME AFFAIRS (EB/TCA/MA)
Director Richard K Bank 5826 20704

OFFICE OF COMMERCIAL AFFAIRS (EB/TCA/OCA)
Director Calvin C Berlin 3336 28097
Commercial Development Division (EB/OCA/CD)
Chief William Rau 3336 20669
Commercial Management Division (EB/OCA/CM)
Chief Stanley P Harris 3336 20792

CU BUREAU OF EDUCATIONAL AND CULTURAL AFFAIRS 319

Assistant Secretary John Richardson Jr 6218 22464
Deputy Assistant Secretary William K Hitchcock 6218 23116
Deputy Assistant Secretary Christian A Chapman 6218 22014
Deputy Assistant Secretary Patricia S Lindh 6218 23027
Special Assistant Jane E Becker 6218 20699
Senior Program Advisor L Arthur Minnich 6217A 22812
Senior Program Advisor J Manuel Espinosa 227 SA-6 ..... (9)235-9453
Special Assistant for International Minority Programs Mariada C Bourgin 6217 22958

OFFICE OF THE EXECUTIVE DIRECTOR (CU/EX)
Executive Director Donald C Leidel 4811A 23732
Deputy Executive Director Ralph Eye 4811A 23734
Resources Planning and Management Division Chief James N Purcell 4813 23346
Administrative Division Chief Luther M Hix 4809 23292

OFFICE OF POLICY AND PLANS (CU/OPP)
Director Richard L Roth 4802 27940
Deputy Director Paul von Ward 4802 27940
Senior Analyst Gilbert Anderson 4802 27940

***Unless otherwise indicated area code is 202**

(CU) BUREAU OF EDUCATIONAL AND CULTURAL AFFAIRS 319—Cont'd

Extension

OFFICE OF AFRICAN PROGRAMS (CU/AF)
Director James F Relph Jr 4824 23712
Deputy Director Howard W Hardy Jr 4824 23545

OFFICE OF EASTERN EUROPEAN PROGRAMS (CU/EE)
Director Yale W Richmond 5801 28073
Deputy Director Samuel G Wise 5801 23240

OFFICE OF WESTERN EUROPEAN AND CANADIAN PROGRAMS (CU/WE)
Director Richard Straus 5810 23926
Deputy Director Jean Lashly 5810 23205

OFFICE OF EAST ASIAN AND PACIFIC PROGRAMS (CU/EA)
Director David I Hitchcock 5809 20800
Deputy Director Donald Ferguson 5809 20801
Assistant Director East-West Center and Pacific Programs, Virginia G Cooper 5815A 28041

OFFICE OF INTER-AMERICAN PROGRAMS (CU/ARA)
Director James E Briggs Jr 5804 28059
Deputy Director Owen B Lee 5804 28061

OFFICE OF NEAR EASTERN AND SOUTH ASIAN PROGRAMS (CU/NEA)
Director Marshall Berg 4419 21496
Deputy Director Gerald J Goldman 4421 28472

OFFICE OF PRIVATE COOPERATION (CU/PC)
Director Michael J Johnson 4804 25105
Deputy Director Thomas T Turgman 4803A 25409

OFFICE OF INTERNATIONAL VISITOR PROGRAMS (CU/IVP)
Director Constance C Stuart 400 SA-6 ..... (9) 235-9877
Deputy Director George Furness 400 SA-6 ..... (9) 235-1020
Multi-Regional Programs Division Chief Joseph E Patman 439 SA-6 ..... (9) 235-9885
Program Resources Division Chief Pauline Hopper 400 SA-6 ..... (9) 235-1040
Reception Centers Division Chief Robert H Pearson 224 SA-6 ..... (9) 235-9860
Washington Reception Hector J LeBlanc 224 SA-6 ..... (9) 235-9861
Voluntary Visitors Division Chief Ernest J Mansmann Jr 437 SA-6 ..... (9) 235-9883

OFFICE OF INTERNATIONAL ARTS AFFAIRS (CU/ARTS)
Director Guy E Coriden 422 SA-2 22802
Deputy Director Paul Wheeler 422 SA-2 21592
Advisor on the Arts Peter Solmssen 515 SA-2 22800

OFFICE OF PUBLIC AFFAIRS (CU/P)
Director Sven O Groennings 4821 22380
Deputy Director Thomas J Crockett 4821 22480

OFFICE OF YOUTH, STUDENT, AND SPECIAL PROGRAMS (CU/YSS)
Director William J Cunningham 4328 23730
Chief Foreign Student Programs Mary Ann Spreckelmeyer 4328 23649
Chief Youth Programs Jerrilynn Pudschun 4328 23280
Chief American Specialist Program Paxton B Johnson 4328 21054

FACILITATIVE SERVICES STAFF (CU/FS)
Director Paul A Cook 223 SA-6 ..... (9) 235-9436
Deputy Director Francis J Dennett 223 SA-6 ..... (9) 235-9451

INTERNATIONAL ATHLETIC PROGRAMS (CU/IAP)
Director Robert O Jones 4821A 29018

SECRETARIAT, US ADVISORY COMMISSION ON INTERNATIONAL EDUCATIONAL AND CULTURAL AFFAIRS (CU/ACS)
Director William E Weld Jr 420 SA-2 22764
Exchange Magazine (CU/ACS) Editor Terry Scully 420 SA-2 22835

***Unless otherwise indicated area code is 202**

(CU) BUREAU OF EDUCATIONAL AND CULTURAL AFFAIRS 319—Cont'd

Extension

OPERATIONS STAFF, BOARD OF FOREIGN SCHOLARSHIPS (CU/BFS)
Director Ralph H Vogel 4825 22837
Deputy Director Maria A Stevens 4825 22843

INR BUREAU OF INTELLIGENCE AND RESEARCH 320

Director Harold H Saunders 6531 20342
Special Assistant Edmund van Gilder 6531 22249
Deputy Director Roger Kirk 6531 22436
Deputy Director for Research Martin Packman 6535 22402
Deputy Director for Coordination William McAfee 6635 21504
Chief, Current Intelligence Staff Dolores Wahl 6510A 21312
Intelligence Watch Officer 6510A 22585
Chief, Reports Coordination and Review Staff Myrtle E Thorne 6535 21038

OFFICE OF THE EXECUTIVE DIRECTOR (INR/EX)
Executive Director Arthur E Goodwin Jr 6639 21080
Deputy Executive Director Merwin C Blust 6639 22084

OFFICE OF EXTERNAL RESEARCH (INR/DD/XR)
Director E Raymond Platig 6842 21342

RESEARCH SERVICES STAFF (XR/RS)
Deputy Director Barbara W Morlet 4104 SA-15 ..... (9) 235-8079

RESEARCH COORDINATION AND MANAGEMENT STAFF (XR/RCM)
Deputy Director William J Trainor Jr 6842 20805

DIRECTORATE FOR RESEARCH (INR/DDR)
Deputy Director for Research Martin Packman 6535 22402

OFFICE OF RESEARCH AND ANALYSIS FOR AFRICA (INR/DDR/RAF)
Director C Thomas Thorne Jr 4536 26130
Deputy Director Edith M Scott 4536 26130
Central-Southern Africa Division (RAF/CS) Chief Marianne L Cook 4635 27160
Western Africa Division (RAF/W) Chief Edward W Schaeter 4634 27243

OFFICE OF RESEARCH AND ANALYSIS FOR AMERICAN REPUBLICS (INR/DDR/RAR)
Director Hunter L Estep 7538 22229
South American Division (RAR/SA) Chief Louis E Misback 7534 20584
Middle America-Caribbean Division (RAR/MAC) Chief Robert N Allen 7528A 20814

OFFICE OF RESEARCH AND ANALYSIS FOR EAST ASIA AND PACIFIC (INR/DDR/REA)
Director Herbert Horowitz 8840 21338
Deputy Director John Sylvester Jr 8840 21179
Northeast Asia Division (REA/NA) Chief William F Rope 8840 22100
Southeast Asia and Pacific Division (REA/SEA) Chief Patricia G Barnett 8647 22061

OFFICE OF RESEARCH AND ANALYSIS FOR NEAR EAST AND SOUTH ASIA (INR/DDR/RNA)
Director Philip H Stoddard 4524A 28397
Special Assistant George S Harris 4524A 28403
Near East Division (RNA/NE) Chief David G Newton 4528 28412
South Asia Division (RNA/SOA) Chief George G B Griffin 4636 22757

OFFICE OF RESEARCH AND ANALYSIS FOR THE SOVIET UNION AND EASTERN EUROPE (INR/DDR/RSE)
Director Paul K Cook (Acting) 4758 29194
Soviet Union Division (RSE/SOV) Chief Martha C Mautner 4841 29212
Communist Regional Affairs Division (RSE/R) Chief Irene B Jaffe 4749 23288
Eastern Europe Division (RSE/EE) Chief Ivan V Matusek 4758 29536

***Unless otherwise indicated area code is 202**

(INR) BUREAU OF INTELLIGENCE AND RESEARCH 320—Cont'd

Extension

OFFICE OF RESEARCH AND ANALYSIS FOR WESTERN EUROPE (INR/DDR/RWE)
Director Peter Tarnoff 4742 29214
Special Assistant F Herbert Capps 4742 28182
Western Europe Division (RWE/WE) Chief Philip J Wolfson 4748 28273

OFFICE OF ECONOMIC RESEARCH AND ANALYSIS (INR/DDR/REC)
Director Lawrence J Kennon 8722 22186
Deputy Director Samuel F Hart 8722 22214
Commodity and Developing Country Division (REC/CD) Chief Philip R Cook Jr 8442 20453
Regional Economic Division (REC/RE) Chief Margaret B Dray 8646 29708
Trade Investment and Payments Division (REC/TI) Chief James K Matter 8723 20090
Communist Economic Relations (REC/CER) Chief Martin J Kohn 8733 29128

OFFICE OF THE GEOGRAPHER (INR/DDR/RGE)
The Geographer, Director Robert D Hodgson 8742 21428
Deputy Elvyn A Stoneman 8742 22021

OFFICE OF POLITICAL-MILITARY AFFAIRS AND THEATRE FORCES (INR/DDR/PMT)
Director Robert H Baraz 6638 22043
Deputy Director William D Howells 6638 22326

OFFICE OF STRATEGIC AFFAIRS (INR/DDR/STA)
Director Lawrence E Finch 6524A 22086

DIRECTOR FOR COORDINATION (INR/DDC)
Deputy Director for Coordination William McAfee 6635 21504
Assistant Deputy Director Emerson M Brown 6635 21506
Coordinator for Maps and Publications (INR/DDC/MP) Douglas D Dickson 6845 29674
Deputy Lester T Jakobsson 6845 29674
Deputy for Publications Jane E Collins 6845 23371

OFFICE OF INTELLIGENCE LIAISON (INR/DDC/OIL)
Director William C Jones III 8732 20370

OFFICE OF OPERATIONS POLICY (INR/DDC/OPS)
Director Francis DeTarr 6635 22285

OFFICE OF RESOURCES POLICY (INR/DDC/RPS)
Director Richard E Curl 7638 21344
Deputy Director William P Deary 6510 20779

IO BUREAU OF INTERNATIONAL ORGANIZATION AFFAIRS 321

Assistant Secretary Samuel W Lewis 6323 29600
Director Policy Planning & Reports Staff (IO/PRR) Alan Neidle 6328 28588
Staff Assistant Jacklyn Cahill 6323 22468
Staff Assistant Thomas Lynch 6323 22468
Public Affairs Adviser Frederick Blachly 4804 20462

OFFICE OF THE SENIOR DEPUTY ASSISTANT SECRETARY
Senior Deputy Assistant Secretary Donald R Toussaint 6323 29602
Director International Institutions Policy Staff (IO/IBC) Richard Hennes 6327 20274
Director Office of UN Budget and Administration (IBC/BA) Winthrop Southworth 5336 23049
Director Office of UN Systems Coordination (IBC/SC) John Fox 5336 22752
Agency Director UNESCO Affairs (IO/UNESCO) Russell Heater 4806 23619
Agency Director Labor Affairs (IO/LAB) Alison Palmer 5328 21121
Agency Director International Women's Programs (IO/IWP) Shirley Hendsch 1427 26906
Director Secretariat to the US National Commission for UNESCO (IO/UCS) John Upston 500 SA-2 22762

***Unless otherwise indicated area code is 202**

(IO) BUREAU OF INTERNATIONAL ORGANIZATION AFFAIRS 321—Cont'd

Extension

OFFICE OF THE DEPUTY ASSISTANT SECRETARY FOR POLITICAL AND MULTILATERAL AFFAIRS
Deputy Assistant Secretary for Political and Multilateral Affairs John A Baker Jr 6327 20520
Director Office of UN Political Affairs (IO/UNP) Gerald Helman 6334 22392
Deputy Director Dependent Areas Affairs Curtis Cutter 6334 22394
Deputy Director Geographic Affairs Joseph Lorenz 6333 22184
Officer in Charge Arms Control, Outer Space and Ocean Affairs David Macuk 6332 21316
Director Office of Multilateral Affairs (IO/ML) Wesley Kriebel 6334 28603
Director Office of Human Rights Affairs (IO/HR) Warren Hewitt 4808 20572

OFFICE OF THE DEPUTY ASSISTANT SECRETARY FOR ECONOMIC AND SOCIAL AFFAIRS
Deputy Assistant Secretary for Economic and Social Affairs Roy D Morey 6323 29604
Economic & Social Policy Adviser David Cohn 6327 20274
Director International Economic Policy Staff (IO/IEP) Parker Wyman 5323 22506
Deputy Director Wendell Woodbury 5321 21655
Agency Director Development and Humanitarian Programs (IO/DHP) Chester Norris 5323 21544
Deputy Director Herbert G Wing 5321 21654
Agency Director Science and Technology (IO/SCT) John Trevithick 1429 23511
Agency Director Agriculture (IO/AGR) Paul Byrnes 5327 22525
Agency Director Transportation and Communications (IO/TRC) Walker Diamanti 5332 27930
Agency Director Health and Narcotics (IO/HDC) Robert Andrew 5328 20590

OFFICE OF THE EXECUTIVE DIRECTOR
Executive Director (IO/EX) Sanford Menter 6327 29326
Deputy Director Francis J Donnelly 5331 20492
Director Office of International Conferences(IO/OIC) Julius Walker 1517 20384
Deputy Director & Chief Program Division Harrison Burgess 1511 21271
Chief Administrative Division Thomas E Mossellem 14A28 21306
Chief Budget and Statistical Division George McCurry 1509 21110
Director Office of Int'l Org Funds Management & Congressional Presentations (IO/EX/IFM) Sidney Cummins 5331 28672
Director Office of UN Personnel Policy and Recruitment (IO/EX/IR) Kevin Carroll 4334 21044
Director Office of Administrative Services (IO/EX/ADM) Anne K Kane 5333 21662
Director Office of Budget and Management (IO/EX/BAM) Charles Watkins 5333 21398
Acting Chief UN Documents and Reference Staff (IO/EX/DAR) Mary Rita Jones 3428 27992

OES BUREAU OF OCEANS AND INTERNATIONAL ENVIRONMENTAL AND SCIENTIFIC AFFAIRS 322

Assistant Secretary Frederick Irving 7831 21554
Staff Assistant John Kunkel 7831 21511

COORDINATOR FOR POPULATION AFFAIRS (OES/CP)
Coordinator Marshall Green 7815 23472

OFFICE OF EXECUTIVE DIRECTOR (OES/EX)
Executive Director (Vacant) 7831 28056
Administrative Officer Donald B De Haven 7825 23624

NUCLEAR ENERGY & ENERGY TECHNOLOGY AFFAIRS (CES/NET)
Deputy Assistant Secretary Myron B Kratzer 7830 24360

OFFICE OF PROGRAM REVIEW AND DEVELOPMENT (OES/NET/RD)
Director Harold D Bengelsdorf 7830 23310

OFFICE OF PROGRAM IMPLEMENTATION (OES/NET/IM)
Director Dixon Hoyle 7824A 24101

OCEANS AND FISHERIES AFFAIRS (OES/OFA)
Deputy Assistant Secretary Rozanne Ridgway 3214 ..... 22335/22337
Special Assistant Douglas G Marshall 3214 22798

***Unless otherwise indicated area code is 202**

(OES) BUREAU OF OCEANS AND INTERNATIONAL ENVIRONMENTAL AND SCIENTIFIC AFFAIRS 322—Cont'd

Extension

OFFICE OF OCEAN AFFAIRS (OES/OFA/OCA)
Director Morris D Busby 5216 23262

OFFICE OF FISHERIES AFFAIRS (OES/OFA/FA)
Director Lorry M Nakatsu 3214 21727

OFFICE OF MARINE SCIENCE AND TECHNOLOGY AFFAIRS (OES/OFA/MST)
Director William L Sullivan Jr 5212 20853

ADVANCED AND APPLIED TECHNOLOGY AFFAIRS (OES/APT)
Deputy Assistant Secretary Oswald Ganley (Acting) 4327 23004

OFFICE OF TECHNOLOGY POLICY AND SPACE AFFAIRS (OES/APT/SA)
Director Robert Morris (Acting) 7823 22432

OFFICE OF SOVIET AND EASTERN EUROPEAN SCIENCE AND TECHNOLOGY AFFAIRS (OES/APT/SEP)
Director William Root 4327 23203
Special Adviser on Soviet Program Jack Tech (National Bureau Standards) ..... (9) 921-2761

OFFICE OF BILATERAL AND MULTILATERAL SCIENCE AND TECHNOLOGY AFFAIRS (OES/APT/BMP)
Director John C Fry 4333 20374

ENVIRONMENTAL AND POPULATION AFFAIRS (OES/ENP)
Deputy Assistant Secretary Lindsey Grant 7819 27964

OFFICE OF ENVIRONMENTAL AFFAIRS (OES/ENP/EN)
Director Donald King 7822 29278

OFFICE OF POPULATION AFFAIRS (OES/ENP/PO)
Director Clifford Nelson 7817A 22232

SCA BUREAU OF SECURITY AND CONSULAR AFFAIRS 323

Administrator Leonard F Walentynowicz 6811 29576
Deputy Administrator Robert T Henneymeyer 6811 22448
Deputy Administrator John W DeWitt 6811 21558
Executive Director Ronald K Somerville 6811 22261
Special Assistant to Administrator Jane Whitney 6811 21488
Administrative Officer (Budget) Lawrence Koegel 5638 29010

PASSPORT OFFICE (SCA/PPT)
Director Frances G Knight 600 SA-17 128-28171
Special Assistant to the Director Lynn N Peterson 600 SA-17 128-28178
Deputy Director for Legal and Security Affairs William E Duggan 600 SA-17 128-28174
Deputy Director for Operations and Management (Vacant) 600D SA-17 128-28176
Administrative Division Chief Emil W Kontak 632C SA-17 128-3751
Telephone Inquiries Section ..... (9) 783-8200
Foreign Operations Division Chief Francis G Rando 500F SA-17 128-2071
Legal Division Chief William B Wharton 320E SA-17 128-1531

VISA OFFICE (SCA/VO)
Director Julio J Arias 800 SA-2 21978
Deputy Director for Operations William D Morgan 800 SA-2 21980
Deputy Director for Management Thaddeus A Ripa 800 SA-2 22930
Advisory Opinions Division Chief Carl G Shepherd 611 SA-2 21918
Coordination Division Chief Winifred T Hall 700 SA-2 21896
Field Operations Division Chief Louis P Goelz 817 SA-2 22980

***Unless otherwise indicated area code is 202**

(SCA) BUREAU OF SECURITY AND CONSULAR AFFAIRS 323—Cont'd

Extension

Administration Division Chief D Lowell Jones 808 SA-2 22915
Public Services Division Stephen A Dobrenchuk 819 SA-2 21907
Telephone and Personal Inquiries Branch Chief James A Smith 509 SA-2 21972
Regulations and Legislation Division Chief Cornelius D Scully 819 SA-2 21900

OFFICE OF SPECIAL CONSULAR SERVICES (SCA/SCS)
Director Alan A Gise 1803 23816
Emergency and Protection Services Division Chief Franklyn E Stevens 1813 21373
Claims, Deaths and Judicial Services Division Chief Alta F Fowler 1805 29271
Liaison and Representation Division Chief James E Kiley 1803 23817

A BUREAU OF ADMINISTRATION 324

Assistant Secretary John M Thomas 6316 21492
Special Assistant John Condayan 6318 21728
Organizational Analysis and Systems Integration Staff (A/OASIS) 3424 23510

DEPUTY ASSISTANT SECRETARY FOR BUDGET AND FINANCE (A/BF)
Deputy Assistant Secretary Daniel L Williamson Jr 1328 27490
Special Assistant Austin P McHale 1328 21408
Foreign Currency Staff (A/BF/FC) Director Russell Whitener 3418 28256
GAO Liaison Staff (BF/OAG) Director Robert A Deitchman 4253 22320
Office of Budget (A/BF/OB)
Director Don C Eller 1332 22077
Deputy Director Roger Feldman 1332 20652
Office of Financial Systems Development (A/BF/FMS) Director Edward N Gulli 1801 21286
Office of Financial Services (A/BF/FS) Director Robert E Lamb 6604D SA-15 ..... (9) 235-9342

DEPUTY ASSISTANT SECRETARY FOR OPERATIONS (A/O)
Deputy Assistant Secretary Leamon R Hunt 1417 21638
Allowances Staff (A/ALS) Director Walter F Weiss 5010 SA-6 ..... (9) 235-9466
Art in Embassies Staff (A/ART) Director Mrs Llewellyn E Thompson B258 21634
Overseas Schools (A/CS) Director Ernest N Mannino 234 SA-6 ..... (9) 235-9600
Foreign Affairs Document and Reference Center (O/FADRC) Director John S Pruden 1239 20394
The Library (FADRC/LR) Chief Conrad P Eaton 3239 20372
Publishing and Reproduction Division (FADRC/PBR) Chief Willard M McLaughlin 1853 21632
Document Analysis and Processing Division (FADRC/DA) Chief William A Parks 1239 22636
Document and Reference Division (FADRC/DR) Chief Frank M Machak 1239 20395
Directives Staff (FADRC/DIR) Chief George J Mattis 1239 23602
Records Management Staff (FADRC/RM) Chief William F Farrell 1239 20491
Information Systems Office (O/ISO) Director W W Francis 19A16 22278
User Support Services Staff (ISO/USS) Chief Michael Mercurio 19A16C 27981
Systems Design and Programming Division (ISO/SDP) Chief Julian G Adler 19A14A 28444
Foreign Affairs Data Processing Center (ISO/FADPC) Chief Robert Young 1920 20413
Facilities Management Branch (ISO/FADPC) Chief William R Misenheimer 1921 23162
Office of Operations (O/OPR) Director Lawrence J Dupre 1417 23106
Administrative Support Division (OPR/ASD) Chief E A Donovan 1880 21586
Audio-Visual Services Division (OPR/VS) Chief Harry E Keiper B258 21082
Employee Services Center (OPR/ESC) Chief (Vacant) 1252 23435
Evacuation and Relocation Staff (OPR/WLG) Chief James P McDonnell 1890 20426
Language Services Division (OPR/LS) Chief Theodore H Leon 2214 21528
Supply and Transportation Division (OPR/ST) Chief Thaddeus J Figura 532 SA-6 ..... (9) 235-9512
General Services Division (OPR/GS) Chief Scott F Imirie Jr 1493 21666
Safety Director (OPR/GS) Max L Shimp 1490 20268
Support Planning Staff (OPR/SPS) Director (Vacant) 1889 22038
International Center Project (A/ICP) Manager William L Spicer 1882 23331

***Unless otherwise indicated area code is 202**

(A) BUREAU OF ADMINISTRATION 324—Cont'd

Extension

DEPUTY ASSISTANT SECRETARY FOR COMMUNICATIONS (A/OC)
- Deputy Assistant Secretary Willis E Naeher 44A26 21000
  - Executive Officer (OC/EX) Thomas J Fitzpatrick 44A28 28001
  - Special Assistant (OC/SA) Alfred Giovetti 44A28 28470
  - Special Assistant (OC/SA) Jack W Hulbert 44A20 22333
  - Special Assistant (OC/SA) Harry Z Kaklikian 44A20 23425
  - Networks (OC/N) Jerold W Jacaruso 44A20 23868
  - Operations Staff for:
    - Inter-American Affairs (OC/ARA) Charles R Rambo 44A20 28946
    - African Affairs (OC/AF) Robert L Lochmiller 44A20 28946
    - European Affairs (OC/EUR) Gerald J Gendron 44A20 28946
    - East Asian Affairs (OC/EA) Donald E Sedlacek 44A20 28946
    - Near Eastern and Southern Asian Affairs (OC/NEA) Robert C Ribera 44A20 28946
  - Communications Programs & Engineering Division (OC/PE) Chief C Grant Shaw 5440E 20755
  - Diplomatic Pouch and Courier Operations Division (OC/P) Chief Edward B Fenstermacher 44A30 22442
  - Communications Security Division (OC/S) Chief Louis J Correri 6442 21223
  - Communications Center (OC/T) Chief Stuart E Branch 5440 23874
  - Defense Liaison for Communications (OC/DLO) Col William F McCormick Jr 44A20 22428

DEPUTY ASSISTANT SECRETARY FOR SECURITY (A/SY)
- Deputy Assistant Secretary Victor H Dikeos 2513 21536
- Deputy Director James Misslbeck 2513 29026
  - Staff Assistant Douglas Stevens 2513 20404
  - Policy and Training Staff (SY/PTS) David McCabe 4203 SA-15 ..... (9) 235-9428
  - Education & Training Staff (SY/E&T) Vernon E Bishop 4705 SA-15 ..... (9) 235-9461
- Assistant Director for Management Joseph Terranova Jr 2517 21032
  - Executive Officer Karen King 2517D 21032
  - Records Services Chief Raymond P Duffy 2426 20747
- Assistant Director for Operations Verne F St Mars 2513 29448
  - Domestic Operations Division (SY/DO) Chief Joseph Rosetti 3811 21435
  - Foreign Operations Division (SY/FO) Chief Philip Harrick 38A00 23122
  - Technical Services Division (SY/T) Chief Donovan G Fischer 3810A 20914
- Assistant Director for Personnel Security and Investigation William Armor 28832 23142
  - Special Assignments Staff (SY/SAS) Chief Gordon Harvey 2236 21040
  - Investigations Director (SY/I) Chief Joe H Morton 2418 23186
  - Evaluations Director (SY/E) Chief Josephine R DiBlasi 2424 23142
  - Freedom of Information and Privacy Staff George Varros 2422 23142
- Assistant Director for Protective Security Edward V Hickey 2513 28740

OFFICE OF FOREIGN BUILDINGS (A/FBO)
- Deputy Assistant Secretary for Foreign Buildings Orlan C Ralston 335 SA-6 ..... (9) 235-9491
  - Deputy Director Paul R Serey 335 SA-6 ..... (9) 235-9493
    - Assistant Director for Buildings, Design, and Construction William F McCollough 327 SA-6 ..... (9) 235-9511
    - Assistant Director for Operations Charles V Swan 302 SA-6 ..... (9) 235-9475
    - Area Officers:
      - George F Twohie (NEA) 319 SA-6 ..... (9) 235-9499
      - Paul W Stange (EUR) 320 SA-6 ..... (9) 235-9500
      - Larry Alspaugh (AF) 321 SA-6 ..... (9) 235-9501
      - John Ivie (EA) 317 SA-6 ..... (9) 235-9498
      - John A Grzybek (ARA) 316 SA-6 ..... (9) 235-9495
    - Executive Officer James E Young 315 SA-6 ..... (9) 235-9496
      - Contracts and Requisitions Section (FBO/CR) Chief John Holmes 321 SA-6 ..... (9) 235-9445
      - Interior Design and Furnishings Section (FBO/IDF) Chief Susan Reed 324 SA-6 ..... (9) 235-9440

M/DG	BUREAU OF PERSONNEL	325

- Director General Carol C Laise 7329 29898
  - Special Assistant Mark Lissfelt 7333 29404
  - Office of Program Coordination (DG/PC) Director N Shaw Smith 7333 29404

***Unless otherwise indicated area code is 202**

(M/DG) BUREAU OF PERSONNEL 325—Cont'd

Extension

Employee Management Relations Staff (DG/FM) Director John D Scanlan 2820 22818
Newsletter & Information Staff (DG/PA) Chief Gerson H Lush 6808 21648

DEPUTY ASSISTANT SECRETARY FOR PERSONNEL (DG/PER)
Deputy Assistant Secretary Arthur I Wortzel 7329 29438
Staff Assistant Lois Roberson 7333 29442
Grievance Staff (PER/G) Director Charles A Schmitz 7327 22751

OFFICE OF FOREIGN SERVICE CAREER DEVELOPMENT AND ASSIGNMENTS (PER/FCA)
Director Karl D Ackerman Jr 2328 21692
Deputy Director Gifford D Malone 2328 28312
Presidential Appointments Staff (PER/FCA/PAS) Chief Mary Stanley 7327 22643
Training and Liaison Staff (PER/FCA/TL) Chief Samuel E Fry Jr 2805 23308
Senior Officer Division (PER/FCA/SO) Chief Robert B Houghton 2809 21416
Junior Officer Division (PER/FCA/JO) Chief Beauveau B Nalle 2425 27691
Career Development-Administrative (PER/FCA/A) Chief Joseph R Yodzis 2809 23438
Career Development-Consular (PER/FCA/CON) Chief Merle E Arp 2332A 23332
Career Development-Economic-Commercial (PER/FCA/E-C) Chief John A Boyle 2417A 29764
Career Development-Political (PER/FCA/POL) Chief Charles W Grover 2417A 29776
Career Development-Secretarial (PER/FCA/SEC) Chief Marjory J Fiebig 2336 29590
Assignment Division - AF, A, INR (PER/FCA/AF) Chief John C Garon 2830 21210
Assignment Division - ARA, SCA, M, PA, L, SCI (PER/FCA/ARA) Chief Peter Lord 2336 22054
Assignment Division - EA, EB (PER/FCA/EA) Chief John Lloyd III 2332A 23312
Assignment Division - EUR, IGA, CU, IO (PER/FCA/EUR) Chief James M Ealum 26A11 20251
Assignment Division - NEA, S, Details to Other Agencies (PER/FCA/NEA) Chief Charles E Marthinsen 2830 22121

OFFICE OF CIVIL SERVICE CAREER DEVELOPMENT & ASSIGNMENTS (PER/FCA/CCA)
Director Philip J Bourbon 2421 20485

OFFICE OF EMPLOYEE SERVICES (PER/ES)
Director Thomas J Ranson 1822 20191
Retirement Division (PER/ES/RET) Chief E Kathryn Mallow 1251 23342
Executive and Professional Placement Services Division (PER/ES/EPPS) Chief John R Ferchak 910 SA-12 23760
Local Personnel Division (PER/ES/LP) Chief Alan Weinstein 3712 SA-15 ..... (9) 235-1004
Benefits, Campaigns and Awards Staff (PER/ES/BA) Chief Samuel L King ..... (9) 235-9581

OFFICE OF MANAGEMENT (PER/MGT)
Director Lawrence D Russell 2135 28116
Administrative Services Division (PER/MGT/AS) Chief Leon Ramey 2137 28908
Operating Systems Division (PER/MGT/OS) Chief LaRue H Velott 1333 22644
Records Management and Regulations Division (PER/MGT/RMR) Chief Frances T Bourne 1609 25897
Special Assistant Bernard E Gross II 2137 29432
Human Resource Management Division (PER/MGT/HRM) Chief Douglas K Watson 2137 28934

OFFICE OF RECRUITMENT EXAMINATION, AND EMPLOYMENT (PER/REE)
Director Dudley W Miller 7314 SA-15 ..... (9) 235-9232
Board of Examiners for the Foreign Service (PER/REE/BEX) Secretariat of,
Staff Director Roger C Schrader 7314 SA-15 ..... (9) 235-9392
Employment Division (PER/REE/EMP) Chief Clayton S Dann 7314 SA-15 ..... (9) 235-9386

OFFICE OF PERFORMANCE EVALUATION (PER/PE)
Director Richard B Moon 2803 23412

OFFICE OF POSITION AND PAY MANAGEMENT (PER/PPM)
Director Jack E Melton 3712 SA-15 ..... (9) 235-9593

M/MO	MANAGEMENT OPERATIONS	326

Director Clayton E McManaway 7427 ..... 21056/21057
Deputy Director Robert T Burns 7427 22298

***Unless otherwise indicated area code is 202**

(M/MO) MANAGEMENT OPERATIONS 326—Cont'd

Extension

Director MODE Staff Glynn R Mays 7527 21510
Bicentennial Coordinator for Management Alexander Akalovsky 7533 20470
Personal Assistant Lorice M Bider 7427 21056

M/FSI	FOREIGN SERVICE INSTITUTE	327

Director George S Springsteen 1200 SA-3 ..... (9) 235-8750
Deputy Director for Academic Affairs Carlton S Coon Jr 1200 SA-3 ..... (9) 235-8714
Executive Director Zachary P Geaneas 1201 SA-3 ..... (9) 235-8758
Executive Assistant John A Hamilton 1205 SA-3 ..... (9) 235-8759
Budget and Management Officer John A Rittue 916 SA-3 ..... (9) 235-8812
Personnel Officer Lois B Donahue 907 SA-3 ..... (9) 235-8808
Registrar and Extension Training Officer Martha Holmes 101 SA-3 ..... (9) 235-8765
Librarian Mary Schloeder 300 SA-3 ..... (9) 235-8717
Senior Seminar in Foreign Policy Coordinator Christopher Van Hollen 1209 SA-3 ..... (9) 235-8766
Office of Academic Affairs William D Broderick 1204 SA-3 ..... (9) 235-8714
Senior Seminar Members' Locator ..... (9) 235-8753/4
School of Language Studies Dean James R Frith 901 SA-3 ..... (9) 235-8816
School of Professional Studies Dean John T Sprott 1102 SA-3 ..... (9) 235-8779
Center for Area and Country Studies Dean W Lawrence Dutton 402 SA-3 ..... (9) 235-8839
International Narcotics Control Interagency Training Program Raymond E Chambers 1106 SA-3 ..... (9) 235-8707

M/EEO	EQUAL EMPLOYMENT OPPORTUNITY OFFICE	328

Deputy Assistant Secretary Samuel M Pinckney 4427 29294
Women's Program Coordinator Georgiana M Prince 4427 29040
Minority Affairs Coordinator Glenn G Mabray 4427 29294

M/MED	MEDICAL SERVICES	329

Deputy Assistant Secretary William M Watson 2906 23484
Deputy Medical Director Eben H Dustin 2906 23485
Special Assistant Rex R Taggart 2906 22416
Assistant Medical Director (Domestic Program) (MED/DD) Robert W Koop 2906 21580
Assistant Medical Director (Foreign Program) (MED/FD) Sam Zweifel 2906 28122
Assistant Medical Director (Clinic) (MED/CD) Alfred R Henderson 2906 22872
Assistant Medical Director (Mental Health Programs) (MED/MH) Herbert C Haynes 2906 22868
Tropical Medicine Specialist (MED/TM) Martin S Wolfe 2916 23401
Alcohol Abuse Program Coordinator (MED/AAP) F Hal Marley 2117 21843
Health Room Services Director (MED/HU) F Benedict Lanahan 2313 20295
Executive Officer (MED/EX) Elmer R Higgs (Acting) 2909 23616
Administrative Officer (MED/EX) Elmer R Higgs 2909 23616

***Unless otherwise indicated area code is 202**

ORGANIZATIONAL DIRECTORY

ARA-LA	BUREAU OF INTER-AMERICAN AFFAIRS (STATE) BUREAU FOR LATIN AMERICA (AID)	400

Assistant Secretary and US Coordinator Alliance for Progress Harry W Shlaudeman 6263 29210
Special Assistant & Human Rights Officer George Lister 6263 28369
Special Assistant John Keane 6263 29226
Staff Assistant Charles Jacobini 6263 29227
Deputy Assistant Secretary William H Luers 6263 23542
Deputy Assistant Secretary Charles W Bray III 6263 28562
Deputy US Coordinator Alliance for Progress Donor M Lion (Acting) 6256 28246
Deputy Assistant Secretary (Economic Policy) Joseph Grunwald 6263 28386
Staff Director Malcolm R Barnebey 6911 29492
Executive Director Robert S Gershenson 3906 23318
Deputy Director George Krieger Jr 3906 28112
Office of Public Policy Planning, Public and Congressional Malcolm R Barnebey 6911 29492

OFFICE OF DEPUTY US COORDINATOR (AA/LA)
Assistant Administrator and Deputy US Coordinator Donor M Lion 6256 28246
Executive Assistant Anthony A Funicello 6256 21519
Congressional Relations Adviser Ralph Vandervort 2895 28192
Counsel to the US Coordinator Judd L Kessler 6256 23272
Program Operations Staff Director Cecil H Uyehara 6256 29108
Executive Management Staff Director John M Eustace 3250 21476

OFFICE OF POLICY PLANNING, PUBLIC AND CONGRESSIONAL AFFAIRS (ARA/PPC)
Director Malcolm R Barnebey 6911 29492
Deputy Director Arthur H Woodruff 6911 29193
OIC Policy Planning Datus C Proper 6913 20296
OIC Congressional Relations/Public Affairs Peter B Johnson 6915 29286
OIC Press Michael Yohn 3491A 23048

PERMANENT MISSION OF THE UNITED STATES OF AMERICA TO THE ORGANIZATION OF AMERICAN STATES (USOAS)
US Permanent Representative William S Mailliard 6494 29376
Staff Assistant M Elizabeth Swope 6494 22325
Deputy US Permanent Representative (Political and Program Affairs) Robert E White 6495 29444
Alternate US Representative (USOAS/EO) R Bartlett Moon 6917 22317
Budget and Program Adviser Edward Betzig 6918 20784
Educational, Scientific and Cultural Affairs Adviser Janet Ruben 6917 21335
Inter-American Organizations Adviser (Alternate US Representative) Simon N Wilson6491 29430
Officer in Charge Development Affairs Norman T Shaft 6917 22317
Political Adviser Jerrold M Dion 6495 29483
Adviser (Vacant) 6918 22095
Hostship Affairs Officer Elizabeth McAllister 6914 22096
OAS Documents Officer Louise Geigan 6494 28650

OFFICE OF ANDEAN AFFAIRS (ARA/AND)
Director Frank J DeVine 5262 21715
Alternate Director Alexander S C Fuller 5908 29282

OFFICE OF EAST COAST AFFAIRS (ARA/ECA)
Director Robert W Zimmermann 4906 20913
Alternate Director Fernando Rondon 4906 29166

CARIBBEAN COUNTRIES (ARA-LA/CAR)
Director Theodore J C Heavner 3244 22621
Deputy Director William B Wheeler (AID) 3244 23452

***Unless otherwise indicated area code is 202**

(ARA-LA) BUREAU OF INTER-AMERICAN AFFAIRS (STATE) 400—Cont'd
BUREAU FOR LATIN AMERICA (AID)

Extension

CENTRAL AMERICA (ARA-LA/CEN)
Director Marvin Weissman 4909 29469
Deputy Director (Vacant) 4909
Assistant Director Remo R Garufi 4909 22153

OFFICE OF THE COORDINATOR OF CUBAN AFFAIRS (ARA/CCA)
Coordinator Culver Gleysteen 3250 29272
Alternate Coordinator Emery P Smith 3250 21476

MEXICO (ARA/MEX)
Director John T Dreyfuss 4917 29894
International Boundary and Water Commission T R Martin 4916 29293

PANAMA (ARA-LA/PAN)
Director S Morey Bell 4258 21112
Deputy Director Edward J Nadeau 4258 29290
Deputy Country Director & Senior Treaty Affairs Adviser Richard R Wyrough 4258 29222
Treaty Adviser Donald K Guthrie 4258 20694

OFFICE OF REGIONAL ECONOMIC POLICY (ARA/ECP)
Director Stephen H Rogers 3232 22079
Deputy Director Joseph E O'Mahony 3232 20981

REGIONAL POLITICAL PROGRAM (ARA/RPP)
Director John F King 5911 29362

OFFICE OF SOUTH AMERICAN AFFAIRS (LA/SA)
Director Richard F Weber 5258A 20181

OFFICE OF DEVELOPMENT RESOURCES (LA/DR)
Director Charles B Weinberg (Acting) 2248 29148
Deputy Director Marshall D Brown (Acting) 2248 23549
Assistant Director Robert C Simpson 2248 29486
Assistant Director John A Sanbrailo (Acting) 2248 23620
South America Finance Division Chief Hasan A Hasan 2249 23402
Central America/Panama Finance Division Chief Robin Gomez 2253A 29485
Caribbean/North Coast Finance Division Chief Thomas W Stukel (Acting) 2252 29162
Development Banks Division Chief Edward Lijewski (Acting) 2249 29152
Economic Analysis Division Chief Michael C DeMetre 2252 29172
Finance Monitor/Records/Reports Division Chief Granville N Bressler 2252 23226
Sector Analysis Division Chief Russell Misheloff (Acting) 3243 23992
Education Science and Technology Development Division Chief James Smith (Acting) 3253 29394
Rural Development Division Chief Daniel A Chaij 2242 28126
Health/Nutrition/Population Coordination Division Chief Maura H Brackett 2252 20246

OFFICE OF MANAGEMENT (ARA/MGT)
Executive Director Robert S Gershenson 3906 23318
Deputy Executive Director George Krieger Jr 3906 28112
Post Management Officers
Clarke W Allard (APU, CEN, MEX, BR) 3906 23690
John F Simmons (BC, BP, NC, CAR) 3906 21465
Financial Management Division (Vacant) 3260 28106
Administrative Officer George E Wilson 3256A 21694
Personnel Officer Francisco Gracia 3256A 23685

OFFICE OF DEVELOPMENT PROGRAM (LA/DP)
Associate Assistant Administrator Patrick Morris 3913 28214
Deputy I Austin Heyman 3913 23362
Special Assistant for Congressional Presentation and Special Assignments Ken Milow 3909 20068
Development Programs Division Henry P Johnson 3913 23362
Evaluation Staff Gerald Schwab 3917 21737
Planning and Analysis Division Kwyn Abrahams 3909 23684

***Unless otherwise indicated area code is 202**

(ARA-LA) BUREAU OF INTER-AMERICAN AFFAIRS (STATE) 400—Cont'd
BUREAU FOR LATIN AMERICA (AID)

Extension

OFFICE OF MULTILATERAL COORDINATION AND REGIONAL SOCIAL DEVELOPMENT PROGRAMS (ARA-LA/MRSD)
Associate Assistant Administrator Charles R Grader 3923 23348
Social and Civic Development Division Assistant Director John C Rothberg 3480 28634
Labor Programs Division Chief George Phillips 3254 28124
Multilateral/Bilateral Coordination Assistant Director Priscilla Boughton 3929 29434
Lending Coordination Division Phoebe Lansdale 3929 29354

*Unless otherwise indicated area code is 202

ORGANIZATIONAL DIRECTORY

AGENCY FOR INTERNATIONAL DEVELOPMENT (AID)†

320 21st Street N.W.,

Washington, D.C. 20523

A/AID	OFFICE OF THE ADMINISTRATOR	501

	C & RSC	Extension
Administrator Daniel Parker 5942		29620
Secretary Anne Timbers 5942		29620
Assistant to the Administrator David J Cleary 5942		28596
Assistant to the Administrator Carl T Bell 3208A	4	22862
Assistant to the Administrator William Kendrick 5758		24253
Agency Chief Economist John W Mellor 3947		28382
Deputy Administrator John E Murphy 5894		28578
Secretary Frances White 5894		28578
Special Assistant William L Parks 5894		28616
Special Assistant Julie Ann Robben 5899		20966
Special Assistant James R Fowler 5899		28258
Coordinator Women in Development Nan Frederick (Acting) 2670	2	28576

ES	OFFICE OF THE EXECUTIVE SECRETARY	502

Executive Secretary and Special Assistant Caroline D McGraw (Acting) 5945		29091
Communications Coordination Staff Angella Greene 5655		28511
Review and Analysis Chief William Jennette 5945		21800

AA/IDC	OFFICE OF INTERAGENCY DEVELOPMENT COORDINATION	503

Assistant Administrator Christian A Herter Jr 2744	2	21754
Deputy Assistant Administrator William G Rhoads 2744	2	28365
Associate Assistant Administrator John K Wilhelm 2736	2	23426

GC	OFFICE OF THE GENERAL COUNSEL	504

General Counsel Gerald D Morgan Jr 6895	3	28548
Secretary Ruth Redding 6895	3	28548
Deputy General Counsel Walter E Warren 6895	3	28556
Deputy General Counsel Leslie A Grant 6896	3	23794
Assistant General Counsel for Africa Edward A Dragon 6889	3	29218
Assistant General Counsel for Latin America Judd L Kessler 6256	5	23272
Assistant General Counsel for Asia Herbert E Morris 6312	4	28092
Assistant General Counsel for Near East Robert B Meighan 2634	4	28826
Assistant General Counsel for Legislation and Program PolicyCoordination Kelly C Kammerer 6879	3	28404
Assistant General Counsel for Management and Administration Theodore B Carter 6892B	3	28218
Assistant General Counsel for Technical, Food. and Humanitarian Assistance AbrahamR Richstein 6949	3	21170
Assistant General Counsel for Coordination and Procurement John E Mullen 6887	3	28428
Assistant General Counsel for Contracting Robert Perkins (Acting) 6953	3	28492
Assistant Geneaal Counsel for Enforcement I R Ludacer 6947	3	28874
Assistant General Counsel for Housing Michael G Kitay 319E SA-2		29838
Research Assistant Susan J Hall 6945	3	28375
GC Files Stanley McDowell 6888	3	28530

***Unless otherwise indicated area code is 202**

†For further AID information regarding personnel and services, see AID/W Directory of Services.

AID

AG — OFFICE OF THE AUDITOR GENERAL — 505

	C & RSC	Extension
Auditor General Harry C Cromer 5893	3	29888
Secretary Vivian Pemberton 5893	3	29888
Executive Officer C Eugene Clarke 409 RPE	8	(9) 235-9636
OPERATIONS APPRAISAL STAFF (AG/OAS)		
Director Peter M Cody 570G PP	8	(9) 235-9207
OFFICE OF OVERSIGHT COORDINATION (AG/OC)		
Director Warren E Lane 5893	3	29890
GAO/IGA Liaison Officer Aubrey F Mills 547 PP	8	(9) 235-9220
Policies and Procedures Division (AG/OC/PP) Chief Eugene G Linck 545 PP	8	(9) 235-9069
Plans and Evaluation Division (AG/OC/PE) Chief Leland F Marland 539 PP	8	(9) 235-9712
AREA AUDITOR GENERAL/WASHINGTON (AAG/W)		
AAG Rolland J Deschambault 535 PP	8	(9) 235-9210
Deputy AAG Russell E Aulik 535 PP	8	(9) 235-9206
Agricultural and Nutrition Division (AAG/W/AN) Chief Geoffrey G Fritzler 509 PP	8	(9) 235-9190
Education and Human Resources Development Division (AAG/W/EHRD) Chief Samuel Rothstein 507 PP	8	(9) 235-9190
Population Planning and Health Division (AAG/W/PPH) Chief Ray D Cramer 509 PP	8	(9) 235-9193
General Development Activities Division (AAG/W/GDA) Chief Billy R Abshire 523 PP	8	(9) 235-9196
OFFICE OF INSPECTIONS AND INVESTIGATIONS (AG/IIS)		
Director Robert Parker 511D RPE	8	(9) 235-9742
Deputy Director Paul M Shields 511B RPE	8	(9) 235-9742
OFFICE OF SECURITY (AG/SEC)		
Director Milton S Mileski 415 RPE	8	(9) 235-9730
Deputy Director Oscar P Yost 415 RPE	8	(9) 235-9731
Security Clearance and Records Inquiries 414 RPE	8	(9)235-9725

AA/LEG — OFFICE OF LEGISLATIVE AFFAIRS — 506

Assistant Administrator Denis M Neill 2895	1	28264
Secretary Carolyn Proctor 2895	1	28264
Deputy Assistant Administrator Jean P Lewis 2895	1	28266
Special Assistant Clare Watson 2895	1	28266
Associate Assistant Administrator Richard Cashin 2895	1	21284
Administrative Officer Marianne L Priebe 2895	1	28321
Program Presentation Division Chief Andrew Westwood 2895	1	23652
Legislative Projects Staff Chief James T O'Meara 2895	1	29168
Congressional Liaison Officers		
LA/SER/LR Ralph Vandervort 2895	1	28191
AFR/PHA/GC Alex Dickie 2895	1	28191
ASIA/TA William B Buchanan 2895	1	28190
NE/SER/FFP David Merrill 2895	1	28191
Congressional Inquiries Carole Woodward 2895	1	28191
Congressional Documents/Mail Elouise Hood 2895	1	28335

OPA — OFFICE OF PUBLIC AFFAIRS — 507

Director Clinton F Wheeler 4898	2	28628
Secretary Frances G Dennis 4898	2	28629
Deputy Director Herbert L Thompson 4898	2	28632
Associate Director Robert D Walsh 4883	2	20674
Special Assistant Vernon F Lyon 4898	2	28646

***Unless otherwise indicated area code is 202**

†For further AID information regarding personnel and services, see AID/W Directory of Services.

(OPA) OFFICE OF PUBLIC AFFAIRS 507—Cont'd

	C & RSC	Extension
PUBLIC ACTIVITIES & SERVICES DIVISION (OPA/PAS)		
Associate Director Robert D Walsh 4883	2	20674
Freedom of Information/Congressional & Public Inquiries Arnold H Dadian 4889	2	29318
Speakers Program Margaret L Smith 4883	2	28639
Radio/TV Michael Marlow 4885	2	28636
Photo/Film/Audiovisual Carl Purcell 4894	2	28194
PRESS & PUBLICATIONS DIVISION (OPA/PP)		
Chief Jerry Rosenthal 4886	2	29309
Senior Press Officer Gale D Wallace 4897	2	28332
Press Officer John Metelsky 4893	2	28332
Press Officer Marjorie M Parker 4893	2	28332
Senior Information Officer Marion Wilhelm 4890	2	23755
Editor War on Hunger (Vacant) 4886	2	
Editor Front Lines Alexanderina Shuler 4890	2	27978

FFP OFFICE OF FOOD FOR PEACE 508

Coordinator Robert Spitzer 6212	3	28572
Deputy Coordinator Kathleen Bittermann 301 RPE	8	(9) 235-9649
Associate Coordinator Daniel Shaughnessy 6212	3	27863
Administrative Officer Delancey L Gray 306 RPE	8	(9) 235-9709
PROGRAM OPERATIONS DIVISION (FFP/POD)		
Chief Peggy A Sheehan 301 RPE	8	(9) 235-9651
FOOD RESOURCES DIVISION (FFP/FRD)		
Chief Charles F Weden 308 RPE	8	(9) 235-9688
FOOD FOR DEVELOPMENT DIVISION (FFP/FDD)		
Chief Paul Russell 410 RPE	8	(9) 235-9673
Assistant Chief Paul Rusby 410C RPE	8	(9) 235-9711
EVALUATION STAFF (FFP/ES)		
Chief Edwin K Fox 309 RPE	8	(9) 235-9698

OLAB OFFICE OF LABOR AFFAIRS 509

Director Dale E Good 4232	4	23662
Deputy Director Thomas D Bowie 4232	4	23662
Deputy Director Gerald G Graf (Acting) 103 SA-8	8	(9) 235-1895
PROGRAM COORDINATION DIVISION (LAB/PCD)		
Chief (Vacant)		
PLANNING AND EVALUATION DIVISION (LAB/PED)		
Chief Gerald G Graf 103 SA-8	8	(9) 235-1895

EOP OFFICE OF EQUAL OPPORTUNITY PROGRAMS 510

Director Wilburn L Boddie (Acting) 2664	2	27996

***Unless otherwise indicated area code is 202**

†For further AID information regarding personnel and services, see AID/W Directory of Services.

OFDA	OFFICE OF UNITED STATES FOREIGN DISASTER ASSISTANCE	511

	C & RSC	Extension
Director E E Anderson 19A08A	1	28924
Deputy Director Christian R Holmes IV 19A08A	1	28924
OPERATIONS DIVISION (OFDA/OPNS)		
Assistant Director Stanley W Guth 1262A	1	25916
PLANNING AND EVALUATION DIVISION (OFDA/PE)		
Assistant Director William R Dalton 19A06A	1	28746

AA/SER	BUREAU FOR PROGRAM AND MANAGEMENT SERVICES	512

Assistant Administrator Charles A Mann 5883	3	28298
Secretary Thelma L Belloli 5883	3	28298
Deputy Assistant Administrator John F Owens 5883	3	23478
Deputy Assistant Administrator William W Gullett 5758	3	22994
Special Assistant Fred C Fischer 5758	3	20108
OFFICE OF AMERICAN SCHOOLS AND HOSPITALS ABROAD (SER/ASHA)		
Director Arturo G Costantino 412 SA-2		20010
Assistant Director David A Santos 412 SA-2		20010
Operations and Management Eugene D Tucci 412 SA-2	3	27750
OFFICE OF HOUSING (SER/H)		
Director Peter M Kimm 300 SA-2		29538
Deputy Director Donald A Gardner 300G SA-2		29608
Staff Assistant Agnes A Fitzgibbon 300 SA-2		29538
Assistant Director Technical Affairs Division J David McVoy 319 SA-2		29866
Assistant Director Operations Division C Richard Zenger 314 SA-2		29718
Assistant Director Program Planning and Support Division Ronald G Russell 300 SA-2		29112
LABOR RELATIONS STAFF (SER/LR)		
Special Assistant for Labor Relations Edna A Boorady 309 RP	8	(9) 235-8929
Labor Relations Specialist Gerald Pagano 309 RP	8	(9) 235-8929
Labor Relations Specialist James R Washington 309 RP	8	(9) 235-8929
Labor Relations Specialist Roger E Burgess 309A RP	8	(9) 235-8929
Labor Relations Specialist William C Busch 309 RP	8	(9) 235-8929
OFFICE OF PERSONNEL AND MANPOWER (SER/PM)		
Director Frederick F Simmons 509D RP	8	(9) 235-8956
Deputy Director Madeline S Barbitta 509F RP	8	(9) 235-9003
Associate Director for Personnel Operations (Vacant) 320D RP	8	(9) 235-9030
Foreign Service Personnel Division Chief Charles R Rawlins 411B RP	8	(9) 235-8893
Civil Service Personnel Division Chief Dana A Lund 209F RP	8	(9) 235-9046
Policy Development & Evaluation Division Chief Frederick W Hahne 513B RP	8	(9) 235-9010
Personnel Services Division Chief Samuel J Simpson 308C	8	(9) 235-1025
Professional Studies and Career Development Division Chief Daniel F Creedon 457 PP	8	(9) 235-9224
Administrative Officer Harrison J Hahn 208 RP	8	(9) 235-9050
Congressional Correspondence Trudy Springer 324 PP	8	(9) 235-9085
DEPUTY ASSISTANT ADMINISTRATOR FOR MANAGEMENT SUPPORT (AA/SER)		
Deputy Assistant Administrator William W Gullett 5758	3	22994
OFFICE OF MANAGEMENT PLANNING (SER/MP)		
Director Phyllis A Drohat 1066	1	20216
Deputy Director Richard F Calhoun (Acting) 1066	1	29726
Special Assistant Brian E Kline 19A02	1	29726
Management Consulting Services Division "A" (MP/A)		
Chief Norma J Ayers 1062	1	21600

***Unless otherwise indicated area code is 202**

†For further AID information regarding personnel and services, see AID/W Directory of Services.

(AA/SER) BUREAU FOR PROGRAM AND MANAGEMENT SERVICES 512—Cont'd

	C & RSC	Extension
Management Consulting Services Division "B" (MP/B)		
Chief Norman J Lodato (Acting) 1058	1	29762
Management Consulting Services Division "C" (MP/C)		
Chief James W Manley (Acting) 1054	1	29714
SOG Support Staff (MP/SOG)		
Chief Raymond E Odom 1052	1	29714
Directives and Publications Coordination Staff (MP/DPC)		
Chief Erwin J Lachman 2637	1	23910
Administrative Officer Mary H Leggins (Acting) 1060A	1	22978
OFFICE OF MANAGEMENT OPERATIONS (SER/MO)		
Director Sam C Thornburg 3328	4	28972
Deputy Director John J Garney 3328	4	28972
Policy & Procedures Staff Clement I Irons 3328	4	28972
General Services Division Chief Harold J Schneider 100 SA-2		22954
Publications and Audio/Visual Arts Division Chief Roger M Mieras B-926		28368
Travel and Transportation Division Chief John E Everhart 12A51	1	28284
Communications and Records Management Division Chief Stanley Holladay 3417A	4	28518
Assistant Director for Overseas Management Marion L Kellogg 3316	4	29076
FAAS, MOB, ORE, REP ALLOW Willie G Brock 3316	4	29076
Regional Director Africa Paul Coles 3316	4	27668
Regional Director Asia/NE David Lockhart 3316	4	29190
Regional Director Latin America William R White Jr 3316	4	29076
Overseas Property Management Chief Walter E Kreutzer 216 SA-2		28184
OFFICE OF FINANCIAL MANAGEMENT (SER/FM)		
Controller Thomas R Blacka 525 SA-12	6	20128
Deputy Controller T Darrell Verner 525 SA-12	6	20158
Deputy Controller Paul A Cooper 525 SA-12	6	20012
Executive Officer Claud A Alsop 525 SA-12	6	20145
Accounting Systems Division (FM/ASD) Chief Bruce K Birnberg 524B SA-12	6	20162
Banking and Finance Division (FM/BFD) Chief Ben L Whiting 534 SA-12	6	20176
Central Accounting Division (FM/CAD) Chief John W Finn 624 SA-12	6	20066
Central Services Division (FM/CSD) Assistant Controller Henry E Rosenquist (Acting) 607 SA-12	6	20015
Data Control Division (FM/DCD) Chief George R Strawn (Acting) 633 SA-12	6	20086
Employee Services Division (FM/ESD) Assistant Controller Joseph J LaCamera 506 SA-12	6	20076
Field Services Division (FM/FSD) Assistant Controller Clarence Combs (Acting) 530C SA-12	6	20110
Funds Control Division (FM/FCD) Chief Jean McColl 636 SA-12	6	20062
Loan Division (FM/LD) Chief Arthur Smith 619 SA-12	6	20116
Regional Services Division (FM/RSD) Assistant Controller W Wayne McKeel 519 SA-12	6	20183
Support Planning Division (FM/SPD) Chief Robert L Bourquein (Acting) 516 SA-12	6	20046
Support Services Division (FM/SSD) Assistant Controller Daniel P Rudowski 614 SA-12	6	20148
Systems Task Force (FM/STF) Chief Grover S Robinson 710 SA-12	6	20082
OFFICE OF DATA MANAGEMENT (SER/DM)		
Director James T McMahon 725 SA-12	6	27962
Deputy Director Paul P Spishak 725 SA-12	6	27962
Assistant to Director James O McCabe 725 SA-12	6	23962
Administrative Officer Lucille I Murphy 725 SA-12	6	23962
Information Management Division (DM/IM) Chief Linwood A Rhodes 714 SA-12	6	20084
Data Systems Division "A" (DM/DS-A) Chief William J Follen 725 SA-12		20082
Data Systems Division "B" (DM/DS-B) Chief William C Ruotola 706 SA-12		29744
Data Systems Division "C" (DM/DS-C) Chief Willard W Lee 717 SA-12	6	20032
Special Assistant Robert E Lee 725 SA-12	6	20126
Computer Center Division (DM/CC) Chief Herbert B Thompson 737 SA-12	6	29650
DEPUTY ASSISTANT ADMINISTRATOR FOR PROGRAM SUPPORT (AA/SER)		
Deputy Assistant Administrator John F Owens 5883	3	23478
OFFICE OF INTERNATIONAL NARCOTICS CONTROL (SER/INC)		
Director Mary E Wampler 211 SA-2		28626
Narcotics Advisor Major W McBee 211 SA-2		28542
Administrative Assistant Charlotte M Hudlow 211 SA-2		28144

***Unless otherwise indicated area code is 202**

†For further AID information regarding personnel and services, see AID/W Directory of Services.

(AA/SER) BUREAU FOR PROGRAM AND MANAGEMENT SERVICES 512—Cont'd

	C & RSC	Extension
COUNTRY-FINANCED TECHNICAL SERVICES STAFF (SER/CFS)		
Director Thomas A Moser 651 PP	8	(9) 235-9178
Regional Program Officers		
Asia, Special Projects Robert B Brougham 657 PP	8	(9) 235-9078
Latin America/Africa Michael L DiLegge 653 PP	8	(9) 235-9078
Near East/Europe Mary K Huntington 655 PP	8	(9) 235-9078
OFFICE OF CONTRACT MANAGEMENT (SER/CM)		
Director Hugh L Dwelley 600 PP	8	(9) 235-9159
Deputy Director Russell Dilts 600 PP	8	(9) 235-9121
Administrative Officer Nancy Schofield (Acting) 601 PP	8	(9) 235-9122
Excess Property Division (CM/EPD) Chief Charles L Kaufmann New Cumberland, Pa.		(8) 590-2288
Washington Liaison Branch Chief William E Gamble 601 PP	8	(9) 235-9157
Small Business Office (CM/SB) Chief Nedra Rowe (Acting) 609 PP	8	(9) 235-9155
Special Operations Division (CM/SOD) Chief Francis J Moncada 671B PP	8	(9) 235-9120
Regional Operations Division (CM/ROD) Chief Robert L Carroll 729A PP	8	(9) 235-9152
Central Operations Division (CM/COD) Chief Robert J O'Brien 773B PP	8	(9) 235-9133
Support Division (CM/SD) Chief Joseph Watkins 701 PP	8	(9) 235-9125
OFFICE OF COMMODITY MANAGEMENT (SER/COM)		
Director William C Schmeisser Jr 809RP	8	(9) 235-8846
Deputy Director Robert D Elliott 809 RP	8	(9) 235-8848
Special Assistant (Vacant) 809 RP	8	(9) 235-8944
Executive Officer Edith A Batten 809 RP	8	(9) 235-8966
Policy and Procedures Staff (COM/PP) Chief Murray Gray 820D RP	8	(9) 235-8989
Asia Division (COM/A) Chief Robert W Wiley 803 RP	8	(9) 235-9005
Africa/Latin America/Inter Regional Division (COM/ALI) Chief J H Shollenberger 709 RP	8	(9) 235-8975
Near East Division (COM/NE) Chief Ransome T Looper 811 RP	8	(9) 235-8905
Commodity and Procurement Support Division (COM/CPS) Chief Peter J Hagan 711 RP	8	(9) 235-8887
Transportation Support Division (COM/TR) Chief Robert C Duane 806 RP	8	(9) 235-8984
Surveillance and Evaluation Division (COM/SE) Chief Daniel P Cohen 702 RP	8	(9) 235-8991
OFFICE OF INTERNATIONAL TRAINING (SER/IT)		
Director Charles H Fleer 405 SA-8	7	(9) 235-1853
Deputy Director (Vacant) 415 SA-8	7	(9) 235-1855
Special Assistant Samuel E Belk III 401 SA-8	7	(9) 235-1857
Program Division (IT/P) Assistant Director for Program Cameron F Bremseth 307 SA-8	7	(9) 235-1984
Deputy Assistant Director Judson H Bell 307 SA-8	7	(9) 235-1985
Training Support Division (IT/TS) Assistant Director for Training Support Eugene A Byrne 260 SA-8	7	(9) 235-1966
Planning Staff Director John F Lippman 447 SA-8	7	(9) 235-1879
OFFICE OF ENGINEERING (SER/ENGR)		
Director Merten M Vogel 511B SA-11		(9) 235-9811
Administrative Officer Joan Madden 509 SA-11		(9) 235-9817
Regional Engineering Coordinators		
Asia James L Sloan 507 SA-11		(9) 235-9741
Latin America Charles S Stevens 511D SA-11		(9) 235-9815
NE Edwin D Callahan 505 SA-11		(9) 235-9858
Africa Palmer N Stearns 501 SA-11		(9) 235-9858
Interregional John Rixse 503 SA-11		(9) 235-9813
Engineering Equipment James Watson 557 SA-11		(9) 235-9815
Operations Division (ENGR/OPNS) Assistant Director Frank DiMatteo 549 SA-11		(9) 235-9827
Special Projects Division (ENGR/SP) Assistant Director Robert C Snell 515B SA-11		(9) 235-9800

AA/PPC BUREAU FOR PROGRAM AND POLICY COORDINATION 513

Assistant Administrator Philip Birnbaum 3942	2	20482
Secretary Fukiko Seki 3942	2	20482
Deputy Assistant Administrator Alexander Shakow 3942	2	21594
Special Assistant for the Private Sector Richard Crisler 3758	2	23982
Special Assistant Congressional Mandate Paul J Isenman 3758	2	28261

***Unless otherwise indicated area code is 202**

†For further AID information regarding personnel and services, see AID/W Directory of Services.

(AA/PPC) BUREAU FOR PROGRAM AND POLICY COORDINATION 513—Cont'd

	C & RSC	Extension
EXECUTIVE MANAGEMENT STAFF (PPC/EMS)		
Director Merriam J Jacobsen 3665	2	28342
Administrative Operations Assistant Naomi Copeland 3665	2	20773
REGIONAL COORDINATORS AND MILITARY ASSISTANCE STAFF (PPC/RC)		
African Coordinator Walter F Stettner 3898	2	22602
Asian Coordinator Eric Griffel 3898	2	23017
Latin American Coordinator Charles Montrie 3898	2	28952
NE Coordinator Mary Jane Heyl 3898	2	21346
Military Assistance Coordinator Mary Jane Heyl 3898	2	20974
OFFICE OF POLICY DEVELOPMENT AND ANALYSIS (PPC/PDA)		
Associate Assistant Administrator John W Mellor 3947	2	28382
Deputy Constantine Michalopoulos 3947	2	21646
Research Advisor James R Hoath 3951	2	28149
Sector & Program Analysis Division Chief John Eriksson 3889	2	28928
Financial Analysis Division Chief A David Redding 3889	2	28166
International Economic Analysis Division Chief Keith Jay 3953	2	29747
Civic Participation Division Chief Jonathan Silverstone (Acting) 3892	2	28249
OFFICE OF DEVELOPMENT PROGRAM REVIEW AND EVALUATION (PPC/DPRE)		
Associate Assistant Administrator Edward B Hogan 3938	2	28594
Deputy Norman Cohen 3938	2	28592
Project Review DivisionChief Ronald Bobel 3643	2	23358
Program Evaluation Chief Herbert D Turner 3534	2	20226
OFFICE OF PLANNING AND BUDGETING (PPC/PB)		
Associate Assistant Administrator C Stark Biddle 3749	2	29176
Deputy Allison B Herrick 3749	2	22088
OFFICE OF INTERNATIONAL ASSISTANCE COORDINATION (PPC/IA)		
Associate Assistant Administrator (Vacant) 3847	2	20833
DAC and Development Finance Coordination Division Chief Norman W Mosher 3841	2	28676
UN Relations Division Chief Pierre Sales 3851	2	28992
OFFICE OF PROGRAM INFORMATION AND ANALYSIS SERVICES (PPC/PIAS)		
Director George T Bliss 230 SA-8	2	(9) 235-8420
Deputy Director Robert J Berg 230 SA-8	2	(9) 235-8420
Implementation & Policy Monitoring Division Chief Ross Thomas 230 SA-8	2	(9) 235-1864
Economic & Social Data Division Chief (Vacant) 230 SA-8	2	(9) 235-8420
Statistics and Reports Division Chief Albert H Huntington 626C SA-12	2	29637
Country Program Information Division Chief Jack Kent SA-8	2	(9)235-8420
OFFICE OF DEVELOPMENT INFORMATION (PPC/DI)		
Director William C Ide 720 RP	8	(9) 235-1960
Deputy Director Maury D Brown 720 RP	8	(9)235-1960

AA/TA BUREAU FOR TECHNICAL ASSISTANCE 514

Assistant Administrator Curtis Farrar 4942	1	28614
Secretary Muriel Johnson 4942	1	28614
Special Assistant (Vacant) 4942	1	22192
Special Assistant (Minority Involvement) (Vacant) 3312	1	23964
Deputy Assistant Administrator Marjorie Belcher (Acting) 4938	1	28982
Associate Assistant Administrator James B Chandler (Acting) 4677	1	23541
Associate Assistant Administrator (Rural and Urban Development) Samuel H Butterfield 206 SA-2		28475

***Unless otherwise indicated area code is 202**

†For further AID information regarding personnel and services, see AID/W Directory of Services.

(AA/TA) BUREAU FOR TECHNICAL ASSISTANCE 514—Cont'd

	C & RSC	Extension
Associate Assistant Administrator Erven J Long 3312	1	23800
Special Assistant (University Relations) Curtis Barker 3312	1	28514
Correspondence Control 4677	1	29171
OFFICE OF MANAGEMENT (TA/MGT)		
Director David G Mein 410 SA-2		28566
Deputy Director (Vacant) 408 SA-2		28508
Conference Room 2884	1	21853
OFFICE OF PROGRAM PLANNING AND UTILIZATION (TA/PPU)		
Director Carl Fritz 2941	1	23572
Program Division Chief John N Gunning 2941	1	28158
Evaluation, Utilization and Technical Information Division Chief Delbert T Myren 2669		26056
Program Operations Mary Mozynski 2941		23650
Inter-Regional Research Staff (TA/RES)		
Director Miloslav Rechcigl 2643		21916
OFFICE OF URBAN DEVELOPMENT (TA/UD)		
Director William R Miner 200 SA-2	1	22968
OFFICE OF SCIENCE AND TECHNOLOGY (TA/OST)		
Director Henry A Arnold 2841	1	28938
Deputy Director William Eilers 2843	1	20545
Environmental Coordinator Albert Printz 2840	1	27977
OFFICE OF AGRICULTURE (TA/AGR)		
Director Leon Hesser 2245	1	23339
Special Assistant Douglas Clark 2245	1	22276
Deputy Director Operations Leonard Otto 2245	1	27927
Associate Director for Field Review & Evaluation James K McDermott 2245	1	27928
Associate Director Research Guy B Baird 2243	1	27921
Soil and Water Management Division Chief Donald Plucknett 3245	1	21036
Food Crop Production Division Chief Earl Leng 2244	1	28279
Livestock Production Division Chief Ned Raun 5912	1	23372
Agricultural Economics and Sector Planning Chief William Merrill 2246	1	29525
Fisheries Division Chief (Vacant) 119 SA-2	1	28551
OFFICE OF DEVELOPMENT ADMINISTRATION (TA/DA)		
Director Kenneth Kornher (Acting) 2851	1	21850
OFFICE OF EDUCATION AND HUMAN RESOURCES (TA/EHR)		
Director Robert Schmeding (Acting) 111 SA-2	1	20132
OFFICE OF HEALTH (TA/H)		
Director Lee Howard MD 633 PP	8	(9) 235-9170
Deputy Director Clifford Pease 631 PP	8	(9) 235-9171
OFFICE OF NUTRITION (TA/N)		
Director F James Levinson 400 SA-2	1	23959
Deputy Director I Hornstein 400 SA-2	1	23958
OFFICE OF RURAL DEVELOPMENT (TA/RD)		
Director Charles Blankstein 200 SA-2		22944
Deputy Director Harlan Hobgood 205 SA-2		22944

AA/PHA BUREAU FOR POPULATION AND HUMANITARIAN ASSISTANCE 515

Assistant Administrator Fred O Pinkham 3932	1	28558
Secretary Margaret A Smith 3932	1	28558
Deputy Assistant Administrator Elizabeth Keys MacManus 3485	1	23887
Deputy Assistant Administrator Allan R Furman (Acting) 3932	1	23842
Secretary Thelma Barnes 3932	1	20546

***Unless otherwise indicated area code is 202**

†For further AID information regarding personnel and services, see AID/W Directory of Services.

(AA/PHA) BUREAU FOR POPULATION AND HUMANITARIAN ASSISTANCE 515—Cont'd

	C & RSC	Extension
Special Assistant Irene DeMars 3932	1	23893
PHA Secretariat/Assistant Charlotte Ureksoy	1	21231
Administrative Officer Weston Drake 2441	1	23390
Assistant General Counsel for PHA A R Richstein 6951	1	21170
OFFICE OF PROGRAM REVIEW (PHA/PRS)		
Director C D McMakin 3489	1	20990
Policy, Planning & Evaluation Division Chief Richard Birnberg 3492	1	20990
Operations Division Chief Clifford Belcher 3912	1	22011
OFFICE OF PRIVATE AND VOLUNTARY COOPERATION (PHA/PVC)		
Director John A Ulinski Jr (Acting) 3720	1	20802
Deputy Director Shirley D Patterson 3493	1	27667
Executive Director Advisory Committee on Voluntary Foreign Aid Robert McClusky 3670	1	21892
Program Operations Division (OPNS) Associate Director Cleo F Shook 3664	1	22308
Program Services Staff (PSS) Chief Minnie Hooper 3732	1	28098
OFFICE OF POPULATION (PHA/POP)		
Director R T Ravenholt 510 RPE	8	(9) 235-9645
Deputy Director Willard H Boynton 510 RPE	8	(9)235-9645
Associate Director for OPS E Randall Backlund 508 RPE	8	(9)235-9645
Research Division Chief J J Speidel MD 207 RPE	8	(9)235-8117
Demographic and Economic Analysis Division Chief James W Brackett 201 RPE	8	(9)235-9692
Manpower and Institutions Division Chief Gerald Winfield 210 RPE	8	(9) 235-9656
Family Planning Services Division Chief Harold Pedersen 515 RPE	8	(9)235-9665
Information, Education, and Communication Division Chief Gerald Winfield (Acting) 210 RPE	8	(9) 235-9656
Population Policies Development Division Chief Carl Hemmer 204 RPE	8	(9) 235-9867
Africa Division Chief Clayton Miracle 314 RPE	8	(9) 235-8675
Asia Division Chief Robert Grant (Acting) 311 RPE	8	(9) 235-9700
West Asia Division Chief Robert Grant 311 RPE	8	(9) 235-9700
Latin America Division Chief William D Bair 316 RPE	8	(9) 235-9677

AA/NE BUREAU FOR NEAR EAST 516

Assistant Administrator Robert H Nooter 6724	3	29118
Secretary Ann Bohl 6724	3	29118
Deputy Assistant Administrator Alfred D White 6724	3	29126
Special Assistant (Program Management) Edward M Vinson 6443	3	29136
Congressional Liaison Officer David Merrill 2895	1	28192
Correspondence Control 6724	3	29127
Assistant General Counsel for NE Michael G Kitay 2634	1	28826
EXECUTIVE MANAGEMENT STAFF (NE/EMS)		
Executive Director Richard W Parsons 4441	3	28152
Deputy Executive Director Richard B Deyo 4441	3	28940
OFFICE OF DEVELOPMENT PLANNING (NE/DP)		
Director Bradshaw Langmaid 6723C	3	29116
Planning Division Chief Frank Denton 6642	3	29114
Program Division Chief Peter O Sellar 6723C	3	23850
Program Analysis/Eval Staff Chief Joan M Silver 6644	3	29144
OFFICE OF CAPITAL DEVELOPMENT (NE/CD)		
Director Theodore H Lustig 4720	3	29134
Deputy Director Selig A Taubenblatt 4720	3	29122
Near East/North Africa Division Chief Richard B Perry 4452	3	29124
Egypt Division Chief Thomas A Sterner 4716	3	28262
Syria/Jordan/Israel Division Chief Robert F Fedel 4712A	3	21830
Senior Project Economist Leonard G Rosenberg 4710G	3	23330

***Unless otherwise indicated area code is 202**

†For further AID information regarding personnel and services, see AID/W Directory of Services.

(AA/NE) BUREAU FOR NEAR EAST 516—Cont'd

	C & RSC	Extension
OFFICE OF TECHNICAL SUPPORT (NE/TECH)		
Director David I Steinberg 5314A	4	28532
Sector Planning, Rural Educ & Human Resources Development Division Chief James J Dalton 5314A	4	29050
Health & Nutrition Division Chief John S Alden 5318 B	4	28976
Agriculture Division Chief Russell Olson 4709		20721
OFFICE OF MIDDLE EAST AFFAIRS (NE/ME)		
Director Norman L Sweet 3317	4	22185
Deputy Director Blaine C Richardson 3317	4	22076
Jordan William H Faulkner 3317	4	20212
Egypt James R Roberts 4733	4	23812
Syria Kurt H Teil 3317	4	29064
Israel/Persian Gulf James S Holtaway 3317	4	28513
OFFICE OF NEAR EAST/NORTH AFRICA AFFAIRS (NE/NENA)		
Director Jerry Knoll 6480	3	29256
Afghanistan Roger Carlson 6921A	3	29262
Tunisia/Morocco Louis C Stamberg 4725	3	28984
Cyprus/Portugal/UNFICYP/Spain/Malta Robert Mark Ward 6484	3	28586
Yemen/European Residuals Edward A Glaeser 6930	3	29246

AA/AFR BUREAU FOR AFRICA 517

Assistant Administrator Stanley S Scott Jr 6936	2	29232
Secretary Rosabelle Wilson 6936	2	29232
Deputy Assistant Administrator W Haven North 6936	2	29244
Special Assistant Theodore Brown 6936	2	29234
Assistant General Counsel for AFR Edward A Dragon 6895	2	29218
Congressional Liaison Officer for AFR Alex Dickie 2895	2	28192
EXECUTIVE MANAGEMENT STAFF (AFR/EMS)		
Executive Director Joseph M Kemper 5644	2	27844
Administrative Officer Barbara Williams 5644	2	27844
Program Analyst Floyd Spears 5644	2	27844
Project Management Officer Robert Hannon 5750	2	29303
Contracting Officer Normanno A Caticchio 719 PP	8	(9)235-9115
OFFICE OF DEVELOPMENT PLANNING (AFR/DP)		
Director Charles Ward 6663	2	29196
Deputy Director Edward I Donoghue 6663	2	29151
Evaluation Officer Irving Licht 6942	2	29254
Policy Planning and Analysis Division Chief Frank J Moore 6744	2	29188
Program Analysis and Budget Division Chief James L Govan 6671	2	29202
OFFICE OF SAHEL AND FRANCOPHONE WEST AFRICA AFFAIRS (AFR/SFWA)		
Director David Shear 4533	2	28269
Deputy Director Irving Rosenthal 4533	2	26639
OMVS Coordinator Harry Petrequin 4529	2	27016
Assistant Director for Programs Hunter Farnham 4533	2	28602
OIC Senegal Basin States (Vacant) 4527A	2	23550
OIC LCBC Archibald MacArthur 4531	2	28337
OFFICE OF EASTERN AND SOUTHERN AFRICA AFFAIRS (AFR/ESA)		
Director Owen Cylke 6758	2	29872
Deputy Director Leonard M Durso 6758	2	29873
Eastern Africa Desk Thomas O'Keefe 6750	2	23229
Ethiopia Desk (Vacant) 6754	2	29784
Southern Africa Desk Leonard Pompa 6849	2	21078
OFFICE OF CENTRAL AND ANGLOPHONE WEST AFRICA AFFAIRS (AFR/CAWA)		
Director Dalton A Griffith 3320A	2	29000

***Unless otherwise indicated area code is 202**

†For further AID information regarding personnel and services, see AID/W Directory of Services.

(AA/AFR) BUREAU FOR AFRICA 517—Cont'd

Deputy Director Frank Scordato 3320A	2	29000
Anglophone West Africa Desk (Vacant) 3318		21761
Liberia/Sierra Leone James Wedberg 3320A		29101
Central Africa Desk Richard Crist 3318		21762
Zaire/Rwanda/Burundi Mike Wiseman 3320A		29101
Cameroon/CAR/Gabon/Congo (Vacant) 3320A		20593
OFFICE OF AFRICA REGIONAL AFFAIRS (AFR/RA)		
Director E Dennis Conroy 3327A	2	29102
Regional Programs James D Kraus 3327A	2	22928
Technical Support Charles A Sanders 3325	2	28240
OIC Portuguese Speaking Africa Robert L Chamberlain 3323	2	28965
OFFICE OF DEVELOPMENT RESOURCES (AFR/DR)		
Director John L Withers 2497	2	28178
Deputy Director Stephen Klein 2497	2	29780
Assistant Director Hariadene Johnson 2493	2	28254
Program Support Staff Chief Normanno Caticchio 2485	2	23946
Eastern and Southern Africa Projects Division Chief Sheldon Cole 2450		28286
Sahel and Francophone West Africa Projects Division Chief Jim Kelly 2646		26331
Central and Anglophone West Africa and Regional Affairs Projects Division Chief Graham Thompson 2733A		29068
Agriculture and Rural Development Division Chief Woodrow Leake 2480		28168
Selected Development Problems Division Chief John Blumgart 2496		28570
Health/Nutrition Division Chief Edward B Cross 2490		28175
Human Resources Division Chief Antonio Gayoso 2491	2	28171

AA/ASIA BUREAU FOR ASIA 518

Assistant Administrator Arthur Z Gardiner Jr 6311	4	28502
Secretary Carol Kling 6311	4	28502
Executive Assistant Robert L Josephson 6311	4	28494
Deputy Assistant Administrator Michael H B Adler 6311	4	29072
Secretary Carol Snowden 6311	4	29072
Assistant General Counsel for Asia Herbert E Morris 6312	4	28092
DEVELOPMENT COORDINATION STAFF (ASIA/DCS)		
Director Glenn A Lehmann 3311	4	29074
EXECUTIVE MANAGEMENT STAFF (ASIA/EMS)		
Director (Vacant) 508 RP	8	235-8902
Deputy Director Richard D Biava 508 RP	8	(9) 235-8904
OFFICE OF DEVELOPMENT PLANNING (ASIA/DP)		
Director Donald D Cohen (Acting) 3208	4	29044
Plans Division Chief John W McCarthy 3208	4	29044
Program Division Chief William S Lefes 3208	4	29044
Management Systems Division Chief (Vacant)	4	29056
OFFICE OF EAST ASIAN AFFAIRS (ASIA/EA)		
Director S J Littlefield 4216	4	29084
Philippines Vance L Elliott (Acting) 4218	4	28526
Indonesia Bernard E Dupuis 4214	4	29842
Thailand/Korea Robert Taylor 4216	4	29086
OFFICE OF BANGLADESH, INDIA & SRI LANKA AFFAIRS (ASIA/BIS)		
Director L Michael Hager 6668	3	28306
India/Sri Lanka Michael deH Dwyre (Acting) 6732	3	28225
Bangladesh Joan B Coe 6668	3	28221

***Unless otherwise indicated area code is 202**

†For further AID information regarding personnel and services, see AID/W Directory of Services.

(AA/ASIA) BUREAU FOR ASIA 518—Cont'd

OFFICE OF PAKISTAN AND NEPAL AFFAIRS (ASIA/PN)

Director David Levintow 6927	3	23852
Pakistan Daniel L Leaty (Acting) 6927	3	23852
Nepal Howard Thomas (Acting) 6927	3	23852

OFFICE OF TECHNICAL RESOURCES (ASIA/TR)

Director T C Clark 609 RP	8	(9) 235-8880
Deputy Director Herbert W Dodge 603 RP	8	(9) 235-8850
Education and Human Resources Development Division Chief Herbert W Dodge 603 RP	8	(9) 235-8850
Health and Nutrition Division Chief Isaiah A Jackson, Jr MD 608 RP	8	(9) 235-8857
Agriculture and Rural Development Division Chief Fletcher Riggs 606 RP	8	(9) 235-8870
Special Development Problems Division Chief Alan B Jacobs 516 RP	8	(9) 235-8949

OFFICE OF PROJECT DEVELOPMENT (ASIA/PD)

Director Alexander R Love 611C RP	8	(9) 235-8881
Deputy Director Jonathan R McCabe 611B RP	8	(9) 235-8892
Analysis and Compliance Officer Jay R Nussbaum 611 RP	8	(9) 235-8892
EA Division Chief M Milburn Pehl 611E RP	8	(9) 235-8960
SA Division Chief Jeffrey Evans (Acting) 620 RP	8	(9) 235-8910
Project Control Staff (Vacant)		
Private & Voluntary Development Division Chief Robert Craig (Acting) 609 RP	8	(9) 235-8850
Regional Engineering Coordinator James L Sloan 507 SA-11	8	(9) 235-9741

ARA-LA	BUREAU OF INTER-AMERICAN AFFAIRS (STATE) BUREAU FOR LATIN AMERICA (AID) See Section 400	

DLC	DEVELOPMENT LOAN COMMITTEE	519

Daniel Parker Chairman

ACVFA	ADVISORY COMMITTEE ON VOLUNTARY FOREIGN AID	520

Huntington Harris Chairman
Robert McClusky Executive Director 21892

RAC	A.I.D. RESEARCH ADVISORY COMMITTEE	521

Ralph H Smuckler Chairman

ENGINEERING, ARCHITECTURAL AND CONSTRUCTION INDUSTRY ADVISORY COMMITTEE	522

Merten M Vogel (9)235-9811

DDC	DEVELOPMENT COORDINATION COMMITTEE	523

Daniel Parker
Executive Director Christian A Herter Jr 21754

*Unless otherwise indicated area code is 202

†For further AID information regarding personnel and services, see AID/W Directory of Services.

ORGANIZATIONAL DIRECTORY

(OPIC) OVERSEAS PRIVATE INVESTMENT CORPORATION 550

1129-20th Street N.W., Washington, D.C. 20527

(Board of Trade Building)

	Extension
President Marshall T Mays	28584
Executive Vice President David Gregg III	28582
Special Assistant Carl E Davis	21811
Corporate Secretary, Protocol, Country Agreements Officer Elizabeth A Burton	21839
Secretary June Sullivan	28584
INSURANCE DEPARTMENT (OPIC/ID)	
Vice President for Insurance Hilliard A Zola	49850
Deputy Vice President Arvin M Kramish	21652
Insurance Officer (Private Sector Program) Robert E Svensk	28990
Director for Near East/Asia Felton M Johnston	29646
Insurance Officer Ravendra Gupta	29646
Insurance Officer Leigh P Hollywood	29646
Insurance Officer Patrick H McGuire	29646
Director for Latin America and Caribbean E Thomas Mansbach	29634
Insurance Officer Adron L Coldiron	29634
Director for Middle East and Africa Carl H Middleton	29643
Deputy Director Carl J Bazarian	29643
Insurance Officer Jon G Sarff	29643
Insurance Officer Jane C Troy	29643
Director for Contract Administration Willis W Jourdin Jr	27825
Deputy Director Charles H Clarke	27825
Senior Insurance Officer (Construction) Clark H Batcheider	27825
Insurance Officer (Construction) Joseph Tavarez	27825
Insurance Applications Officer Ella E Hawkins	21820
OVERSEAS INVESTMENT INSURANCE GROUP	
Hilliard A Zola	49850
FINANCE DEPARTMENT (OPIC/F)	
Vice President Anthony J Hope	23906
Deputy Vice President (Management) Phillip McCallum	23906
Manager Agribusiness Projects Graham Williams	29688
Small Business Officer Todd A Parnell III	29154
Deputy Vice President (Projects) John K Culman	28544
Senior Manager, Project Finance Richard H Lindgren	28544
Investment Analyst Brooks H Browne	29403
Investment Analyst Debra Kulikowski	29403
Investment Analyst Victoria Thompson	29896
Middle East/Asia: Senior Manager, Project Finance Frank R Hill	43227
Investment Officer Burton L Bostwick	43227
Investment Officer Brian R Duffy	43227
Africa: Manager Project Finance Bonny M Henderson	29154
Investment Officer Todd A Parnell	29154
Investment Officer Brian W Treadwell	21780
Associate Investment Officer James D Banks	43416
Latin America and Caribbean: Manager. Finance Patricia de Counts	43416
Investment Officer Jack S Moorman	43416
Investment Officer Martin H Schor	43416
DEVELOPMENT (OPIC/D)	
Vice President Earland H Heginbotham	20210
Senior Corporate Research & Assessments Officer John W Gurr	21796
International Economist Scott H Ochiltree	21796

***Unless otherwise indicated area code is 202**

(OPIC) OVERSEAS PRIVATE INVESTMENT CORPORATION 550—Cont'd

	Extension
GENERAL COUNSEL (OPIC/GC)	
General Counsel Cecil Hunt	21766
Assistant General Counsel for Insurance Caryl S Cole	21766
Senior Counsel for Insurance Caryl S Cole	21766
Senior Counsel for Finance Charles F Lipman	21766
Counsel (Legislative) Steven M Franklin	21765
Counsel Rufus E Brown	21766
Counsel Allen P Keesee	21766
Counsel William C Lemmer	21766
Counsel Anthony F Marra Jr	21766
Counsel Richard D Stern	21766
Counsel Marcia A Wiss	21766
PUBLIC AFFAIRS (OPIC/PA)	
Director Robert L Jordan	21854
Information Officer Margaret R VanCaster	21854
Writer Hugh J Holloman	21854
TREASURER (OPIC/T)	
Treasurer Paul J Muller	23719
Deputy Treasurer Leo H Nielson	23996
Assistant to Treasurer Thomas B Clegg	23996
Accountant Henry D Ritter	28895
Computer Specialist Philip Paull	28896
Computer Specialist Henry B Wolfe	20331
Computer Programmer Ralph T Roberts	21854
Budget and Accounting Officer Earle A Gumbs	28962
Financial Analyst Michael Cooper	28894
Director of Personnel and Administration Richard K Childress	23858
Assistant Director of Personnel Paul B Belanga	28618
Contract Specialist Neal R Larsen	23858
Administrative Officer Hilda O Scudder	23858
Librarian Kathleen S Smith	29408
BOARD OF DIRECTORS	
Daniel Parker Chairman	632-9620
Marshall T Mays	632-8584
Treasury Department Edwin H Yeo III	964-5847
Department of State (Vacant)	
Department of Commerce (Vacant)	
Wallace F Bennett	(801) 486-2211
Donley L Brady	(213) 447-8141
Allie C Felder Jr	872-0550
Gustave M Hauser	(212) 484-6704
Herbert Salzman	337-1540
James A Suffridge	(813) 481-0416
Corporate Secretary Elizabeth A Burton	632-1839
Employee Labor Consultant	
Marjorie Michelson	21796

***Unless otherwise indicated area code is 202**

ORGANIZATIONAL DIRECTORY

U.S. ARMS CONTROL AND DISARMAMENT AGENCY

320 21st Street N.W., Washington, D.C. 20451

ACDA/D	OFFICE OF THE DIRECTOR	601

	Extension
Director Fred C Ikle 5930	29610
Secretary Jeannette Christian 5930	29610
Deputy Director (DD) John F Lehman Jr 5934	28462
Executive Secretary of the Agency (D/ES) A M Christopher 5934	29580
Counselor (D/C) John Newhouse 5923	20885
Chief Scientist (D/CS) Robert H Kupperman 4936	21192
Senior Military Adviser (D/M) (Vacant) 5480	21748
Special Assistant for Arms Control Impact Analysis (D/I) Howard Meyers 5443	21507

ACDA/GC	OFFICE OF THE GENERAL COUNSEL	602

General Counsel James L Malone 5534	23582
Deputy General Counsel Thomas Graham Jr 5635	28198
Assistant General Counsel Margot Mazeau 5534	20059
Assistant General Counsel Walter L Baumann 5534	23530

ACDA/MAB	MILITARY AFFAIRS BUREAU	603

Assistant Director Robert M Behr 5843	29472
Deputy Assistant Director Lee Q Niemela 5843	29474
Tactical Affairs Division (MBA/TA) Chief William F Graves 5743	21296
Strategic Affairs Division (MAB/SA) Chief James P Timbie 5847	21876

ACDA/NTB	NON-PROLIFERATION AND ADVANCED TECHNOLOGY BUREAU	604

Assistant Director Thomas D Davies 5499	20972
Deputy Assistant Director Robert W Buchheim 5499	22069
Deputy Assistant Director Charles N Van Doren 5499	22744
Weapons Technology Division (NTB/WT) Chief Robert S Rocklin 804 SA-6	(9) 235-9791
Nuclear Energy Division (NTB/NE) Chief Dale E Oyster 5499	27909
International Division (NTB/ID) Chief John P Boright 5499	28454

ACDA/IR	INTERNATIONAL RELATIONS BUREAU	605

Assistant Director Leon Sloss 4498	23612
Deputy Assistant Director William Stearman 4498	20732
Regional Division (IR/REG) Chief Marvin W Humphreys 4487	29009
CCD and UN Division (IR/CU) Chief Donald P Black 4495	21532
Arms Transfer Division (IR/AT) Chief Richard H Wilcox 4482	27907

*Unless otherwise indicated area code is 202

ACDA/VAB	VERIFICATION AND ANALYSIS BUREAU	606

Extension

Assistant Director Amrom H Katz 4930 23466
Deputy Assistant Director Manfred Eimer 4930 21748
Deputy Assistant Director for Planning Paul D Wolfowitz 5933 28467
Technical Adviser Alfred J Hartzler 4923 23375
Intelligence Staff (VAB/IS) Chief Robert E Morrison 6510A 20224
Verification Division (VAB/VN) Chief Bert C Aschenbrenner 4931 27904
Operations Analysis Division (VAB/OA) Chief Alfred Lieberman 4660 23833
Economics Division (VAB/ED) Chief John Despres 4953 27751

ACDA/A	OFFICE OF ADMINISTRATION	607

Executive Officer James T Hackett 5725 23708
Deputy Executive Officer Sidney D Anderson 5725 23442

ACDA/PA	OFFICE OF PUBLIC AFFAIRS	608

Public Affairs Adviser Pedro A Sanjuan 5923 20392
Deputy Public Affairs Adviser Adalyn Davis 5927 29504
Deputy Public Affairs Adviser for Foreign Affairs Thomas Barthelemy 5919 21874
Staff Assistant to Director for Public Information Charles Carey 5919 21874

*Unless otherwise indicated area code is 202

ORGANIZATIONAL DIRECTORY

U.S. INFORMATION AGENCY (USIA)

1750 Pennsylvania Avenue N.W.

Washington, D.C. 20547

I	OFFICE OF THE DIRECTOR	701

Extension

Director James Keogh 700-1750 24906
Secretary Patricia Siemien 24906
Secretary Diana Sano 24964
Deputy Director Eugene P Kopp 700-1750 26636
Secretary Judith Tuzi 26636
Receptionist Linda F Haas 25150
Executive Committee Staff
Program Analyst Phillip O Powell 605B-1750 ..... 25383/25236
Secretary Mona J Oravec 25376
Executive Secretariat (I/S) Chief Daniel Brown 730-1750 24985
Administrative Officer Mildred N Lyon 730-1750 23210
Operations Center (I/SO) Chief John E Graves 730-1750 25387
Secretariat (I/SS) Chief Teresa Collins 716-1750 ..... 24930/24931
Correspondence Review Unit (I/SC) Chief Lula Asberry 724-1750 24746

IOP	OFFICE OF POLICY AND PLANS	702

Deputy Director (Policy and Plans) Walter M Bastian Jr 709-1750 26650
Secretary Lucille C Richardson
Associate Director Serban Vallimarescu 709-1750 24978
Secretary Genevieve C Foley
Special Assistant Charles C Loveridge 709-1750 26785
Executive Officer Carl F Hoffman 606-1750 25366
Administrative Officer Marguerite S Smith 606-1750 25366
Policy Guidance Staff (IOP/G) Chief James P Thurber 704-1750 25234
Senior Policy Guidance Coordinator (Europe) Robert S McLellan 704-1750 25224
Policy Guidance Coordinator (East Asia) Norman Barnes 704-1750 25230
Policy Guidance Coordinator (Latin America and Africa) Sheldon H Avenius Jr 704-1750 25220
Policy Guidance Coordinator (Near East) Walter White 704-1750 25057
Media Reaction Staff (IOP/M) Chief Eugene J Friedmann 704-1750 24920
Deputy Chief James A Schein 704-1750 24929
Writer-Editor Terrence Kneebone 704-1750 24936
Writer-Editor Julia M Dobson 704-1750 24929
Writer-Editor Melvin Blum 704-1750 24929
Writer-Editor Joel Rochow 704-1750 24935
Planning and Program Advisory Staff (IOP/P) Chief Wilson P Dizard 615-1750 25360
Deputy Chief Robert D Murphy 615-1750 25209
Senior Planning Officer Alvin H Cohen 615-1750 24975
Advisor (National Security) Joseph O Hanson 607-1750 25217
Advisor (Political) Frank P Harman III 615-1750 25365
Advisor (Defense) Maynard H Fourt 607-1750 25304
Advisor (International Security Affairs) Brooks McClure 607-1750 25149
Senior Economic Advisor Robert B Hill 615-1750 24938
Advisor (Economic) Robert J Palmeri 611-1750 24939
Advisor (Economic) Robert Sparks 611-1750 25333
Advisor (Business and Tourism) John Getchell 611-1750 26635

***Unless otherwise indicated area code is 202**

(IOP) OFFICE OF POLICY AND PLANS 702—Cont'd

Extension

Advisor (Export Promotion) Lewis Luchs 615-1750 24997
Advisor (Labor) Edward McHale 611-1750 25363
Advisor (Social Sciences) William Hackley 606-1750 25148
Advisor (Cultural Affairs) Marshall W S Swan 607-1750 24987
Advisor (Science and Technology) Gerald S Hawkins 607-1750 25144
Foreign Correspondents Services Staff (IOP/F) Chief Henry L Miller 704-1750 24995
Director Washington Foreign Press Center (IOP/FW) Walter Kohl Rm 225 Nat'l Press Bldg 529 14th St NW 20045 ..... (9) 724-1643
Director NY Foreign Press Center (IOP/FN) William Stricker Rm 202 866 2nd Ave, New York, NY 10017 ..... (8) 656-4721
US Mission to the United Nations
Senior Advisor for Public Affairs Courtney R Sheldon 799 UN Plaza, New York, NY 10017 ..... (8) 656-4580
USIA Representative to USUN Laurence Garufi 799 (212) 768-1286 UN Plaza, New York, NY 10017 ..... (8) 656-4580
Chief Inspector (IOP/I) Daniel P Oleksiw 601-1750 26689
Associate Chief Inspector Henry A Dunlap 601-1750 26685
Senior Inspector James M Rentschler 601-1750 26786
Senior Inspector Sanders F Rosenbloom 601-1750 26786
Chief Auditor Richard W Walmsley 502-1750 26617
Staff Assistant Catherine H George 601-1750 26786
Inspector Phelon D Peters 601-1750 26786
Inspector Paul Blackburn 601-1750 26786
Inspector Clara Sigrid Maitrejean 601-1750 26786
Inspector (Vacant) 601-1750 26786

IGC — OFFICE OF THE GENERAL COUNSEL (INCLUDES CONGRESSIONAL LIAISON AND RIGHTS CLEARANCE) — 703

General Counsel and Congressional Liaison George W Haley 801-1750 26686
Secretary Jane Helms
Administrative Assistant Vivian Light 804-1750 24970
Assistant General Counsel Carlyle M Dunaway 808-1750 25219
Assistant General Counsel C Normand Poirier 808-1750 25184
Assistant General Counsel John A Lindburg 808-1750 25311
Assistant General Counsel Judith A Futch 804-1750 25229
Assistant General Counsel R Wallace Stuart 808-1750 25310
Law Clerk Steven Schneebaum 802-1750 25152
Congressional Liaison Officer Marilyn Dexheimer 804-1750 25113
Rights Clearance Specialist Constance M Anderson 802-1750 26658
Rights Clearance Specialist Jeanne Gildea 804-1750 25218

IAA — OFFICE OF ASSISTANT DIRECTOR (AFRICA) — 704

Assistant Director (USIA) Horace G Dawson Jr 519-1750 24942
Secretary Nancy B Taylor
Deputy Edward W Holmes 25207
Secretary Luanne Gallagher
Policy Officer Leslie M Lisle 26677
Program Coordinator John D Garner 26644
Media Coordinator Donald E Creager 25324
Regional Cultural Affairs Officer Michael Giuffrida 25325
Program Policy Officer - Burundi, Cameroon, Gabon, Lesotho, South Africa, Zaire (Angola. Botswana. CAR, Congo, Equatorial Guinea, Mozambique, Namibia, Rwanda, Sao Tome and Principe, Southern Rhodesia. Swaziland) A Stephen Telkins 26698
Program Policy Officer - Ethiopia. Kenya, Madagascar, Malawi, Somalia, Tanzania, Zambia, (Afars & Issas, Mauritius, Seychelles, Uganda) Frank C Strovas 26696
Program Policy Officer - Benin, Chad, Guinea. Ivory Coast, Mali, Niger, Senegal, Togo, Upper Volta, (Cape Verde, The Gambia, Guinea-Bissau, Mauritania) Wilbert C Petty 26698
Program Policy Officer - Ghana. Liberia, Nigeria, Sierra Leone Dennis R Shaw 26675

***Unless otherwise indicated area code is 202**

IEA	OFFICE OF ASSISTANT DIRECTOR (EAST ASIA AND PACIFIC)	705

Extension

Assistant Director (USIA) William K Payeff 512-1750 25139
Secretary Clydelle Mann
Deputy Clifton B Forster 25137
Secretary Caroline Isacco
Policy Officer Ivan T Klecka 24999
Program Coordinator Lorin A Jurvis 24915
Administrative Assistant Dorothy Stewart 24914
Indonesia, Malaysia, Philippines, Singapore Paula Causey 25226
Japan, Korea Theodore Liu 26645
PRC, Republic of China (Taiwan), Hong Kong Lawrence D Daks 25162
Khmer Republic, Laos, Burma, Thailand Robert E Knopes 25161
Regional Projects, Australia, New Zealand, Fiji, Trust Territories, National Security Affairs, SEATO, CINCPAC John A Swenson . 24940
CINCPAC, USIA Advisor, Honolulu, Hawaii Everett Bumgardner ..... (Honolulu) (808) 477-6030

IEU	OFFICE OF ASSISTANT DIRECTOR (EUROPE)	706

Assistant Director (USIA) John W Shirley 822-1750 ..... 24943/24944
Secretary Vivian Smith
Deputy (North Central, Eastern, and Southern Europe) Philip W Arnold 26643/24903
Deputy (West Europe and Canada) Jodie Lewinsohn 24903/26643
Secretary Janet Baynar
Staff Director Leon Lederer 24911
Program and Media Coordinator Theodore S Arthur 24954/24922
Deputy Program and Media Coordinator John A Johnson 25072/24954
Policy Officer John F Kordek 25171
Deputy Policy Officer (International Organizations) Sigmund Cohen 24988
France, Federal Republic of Germany Affairs James Perrin 25168
Spain, Portugal, Italy, Malta Affairs Robert C McLaughlin 25164
United Kingdom, Ireland, Canada Affairs Ann Eckstein 24986
Benelux, Austria, Switzerland Affairs Betsy Fitzgerald 25248
Greece, Turkey, Cyprus Affairs Ronald Stewart 25244
Sweden, Norway, Finland, Denmark, Iceland Affairs John Hudson 25245
Soviet Union, Bulgaria Affairs Sherwood Demitz 24910
Poland, Romania, German Democratic Republic Affairs Leon M S Slawecki 25157
Yugoslavia, Czechoslovakia, Hungary, Albania Affairs William U Lawrence 25081
Editor-Writer Juri Jelagin 25208

ILA	OFFICE OF ASSISTANT DIRECTOR (LATIN AMERICA)	707

Assistant Director (USIA) Robert L Chatten 614-1750 24949
Secretary Molly A Haynes
Deputy Richard M Key 25228
Secretary Paulette Jordan
Policy Officer James L Morad 26638
Program Coordinator Frederick Leiby 24945/24962
Special Projects Officer George A Miller 25143
Regional Program Officer Jack B Fawcett 24923
Assistant Program Officer Robert Petersen 24973
Program Officer - Central America, Panama Robert N Minutillo 24969
Program Officer - Brazil, Mexico Fred Becchetti 25205
Program Officer - Colombia, Ecuador, Peru, Bolivia Vance C Pace 26654
Program Officer - Argentina, Chile, Uruguay, Paraguay (Vacant) 26697
Program Officer - Caribbean, Venezuela Margaret Eubank 24971

***Unless otherwise indicated area code is 202**

INA	OFFICE OF ASSISTANT DIRECTOR (NORTH AFRICA, NEAR EAST, AND SOUTH ASIA)	708

Extension

Assistant Director (USIA) David Nalle 602-1750 24948
Secretary Marian T Koury
Deputy (South Asia) Peter F Brescia 25127
Secretary Carolyn Allen
Deputy (North Africa and Near East) Richard H Curtiss 25128
Secretary Joan White
Policy Officer William J Miller 24951
Program Coordinator G Scott Sugden 25394
Special Projects Officer Robert Ruggiero 24952
Program Development Officer Kenneth C Wimmel 26678
Program Support Officer/Economics Officer Jean E Mammen 25128
Country Desk Officer for India, Sri Lanka, and Nepal Christopher Snow 24951
Country Desk Officer for Afghanistan, Bangladesh, Pakistan, and Iran David L Gray 24957
Country Desk Officer for Egypt, Saudi Arabia, Kuwait, United Arab Emirates,Yemen, Libya, and Sudan Edward T Penney 24950
Country Desk Officer for Algeria, Israel, Iraq, Morocco, Tunisia, Lebanon, Jordan, and Syria William F Thompson 24957

IBS	OFFICE OF ASSISTANT DIRECTOR (BROADCASTING)	709

Assistant Director (USIA) Kenneth R Giddens 2051 HEW-N 54180
Secretary Phyllis Holt
Deputy (Vacant) 2051 HEW-N 51954
Special Assistant Aldo D'Alessandro 54587
Deputy (Administration) (IBS/A) W Russell Cox 3360 HEW-N 54410
Deputy Executive Officer Robert Henry 3360 HEW-N 54410
Budget Officer Lenore Hemelt 3355 HEW-N 54788
Deputy (Programs) (IBS/P) Jack Shellenberger 2059 HEW-N 54250
Deputy Program Manager C B Groce 2059 HEW-N 54557
Policy Application Staff Chief Edwin C Pancoast 2069 HEW-N 51980
Africa Division (IBS/PA) Chief Charles Dawson 2176 HEW-N 54780
Deputy Chief Harry Heintzen 2176 HEW-N 54780
English Branch Chief Robert Conley 2757 HEW-N 54460
French Branch Chief Henry Krieger 2760 HEW-N 54280
Europe Division (IBS/PE) Chief John A Jones 2025 HEW-N 54210
Deputy Chief Vello Ederma 2025 HEW-N 54210
USSR Division (IBS/PS) Chief Eli Flam 2109 HEW-N 54422
Deputy Chief Nikita Moravsky 2109 HEW-N 54421
Russian Service Chief Victor Franzusoff 2300 HEW-N 51577
News and Commentary Branch Chief C Grigorovich-Barsky 2300 HEW-N 54168
Features Branch Chief Ludmila Obolensky 2324 HEW-N 54636
Production Branch Chief Osvalds Ursteins 2300 HEW-N 54668
East Asia and Pacific Division (IBS/PF) Chief Henry H Gosho 2173 HEW-N 54840
Deputy Chief Yukio Kawahara 2173 HEW-N 54841
SE Asia and Pacific Branch Chief (Vacant) 2173 HEW-N 54842
China Branch Chief James McHale 2700 HEW-N 54790
Indochina Branch Chief Robert Soodak 2167 HEW-N 54401
Latin America Division (IBS/PL) Chief Melvin Niswander 2600 HEW-N 51961
Deputy Chief John Curtis 2600 HEW-N 51961
Brazil Branch Chief Lillian LaMacchia 2600 HEW-N 54188
Spanish Branch Chief Anthony Chillura 2600 HEW-N 51951
Near East and South Asia Division (IBS/PN) Chief Allan Baker G-751 HEW-N 54784
Deputy Chief Frank Cummins G-751 HEW-N 54784
Worldwide English Division (IBS/PW) Chief V Hobson Banks 2524 HEW-N 54222
General Programs Branch Chief John Clayton 2524 HEW-N 54659
News Program Chief Fred Buch 2520 HEW-N 54680
Broadcast Production Chief Charles R Depew 2509 HEW-N 54625
News and Current Affairs (IBS/PC) Chief Alan Heil G-523 HEW-N 54490
News Division (IBS/PCX) Chief Bernard Kamenske G-526 HEW-N 54253

***Unless otherwise indicated area code is 202**

(IBS) OFFICE OF ASSISTANT DIRECTOR (BROADCASTING) 709—Cont'd

Extension

Current Affairs Division (IBS/PCA) Chief Michael Hanu G-528 HEW-N 54620
Deputy Chief Ray Kabaker G-528 HEW-N 54100
West Coast Correspondent Staff (IBS/PCL) Chief Edwin Gordon Rm 12220 Federal Bldg 11000 Wilshire Blvd Los Angeles, California 90024 ..... (213) 799-7676
Midwest Correspondent Staff (IBS/PCC) Chief John Paxson Rm 1459 Federal Bldg 219 S Dearborn St Chicago, Ill 60604 ..... (312) 353-4552
Southeast Correspondent Staff (IBS/PCM) Chief George Splane Rm 1518 Federal Office Bldg 51 SW First Ave Miami, Fla 33130 ..... (305) 350-5771
Northeast Correspondent Staff (IBS/PCN) Chief John Aulicino Rm 1620 Fisk Bldg 250 W 57th St New York, NY 10019 ..... (8) 662-5605
Deputy (Engineering and Technical) (IBS/E) Kenneth Langenbeck Rm 200 25 M St SW 54778
Deputy Manager (IBS/E) David L Hipkins Rm 200 25 M St SW 54769
Executive Assistant (IBS/E) George Shelburne Rm 200 25 M St SW 54777
Administrative Officer (IBS/EA) Josephine A Tyler Rm 300 25 M St SW 54770
Frequency Division (IBS/EF) Chief George Jacobs Rm 311 F 25 M St SW 54711
Deputy Chief (IBS/EF) Anna Case Rm 311 25 M St SW 51903
Frequency Utilization Branch (IBS/EF) Chief Warren Richards Rm 309 25 M St SW 54746
Systems Analysis Branch (IBS/EF) Chief Dean Simmons Rm 311 25 M St SW 54711
Regulatory Branch (IBS/EF) Chief Raymond Ulrich Rm 305 25 M St SW 55047
Engineering Division (IBS/ER) Chief (Vacant) Rm 203 25 M St SW 54783
Civil Engineering (IBS/ERC) Chief (Vacant) Rm 208 25 M St SW 51907
Power Engineering (IBS/ERP) Chief John Frasca Rm 214 25 M St SW 54747
Audio Engineering (IBS/ERA) Chief Lester Gilbert Rm 211 25 M St SW 55048
Radio Engineering (IBS/ERR) Chief Charles Affelder Rm 209 25 M St SW 54721
Drafting Staff (IBS/ERD) Chief Edward Donovan Rm 212 25 M St SW 54718
Domestic Modernization Project Staff (IBS/ERM) Chief Howard Delong Rm 203 25 M St SW 54734
Construction Programs Staff (IBS/EC) Chief (Vacant) Rm 207 25 M St SW 54797
Operations Division (IBS/EO) Chief Salvatore Giannico Rm 304 25 M St SW 54793
Europe/Africa Branch (IBS/EOE) Chief Maurice Droullard Rm 304 25 M St SW 51909
Far East Area Branch (IBS/EOF) Chief George Sokol Rm 304 25 M St SW 54764
Domestic Area Branch (IBS/EOD) Chief James Miller Rm 304 25 M St SW 54762
Technical Logistics Branch (IBS/EOL) Chief Ralph Robinson Rm 302 25 M St SW 55040
Washington Plant Division (IBS/EW) Chief Robert Kent 2276 HEW-N 54405
Deputy Chief Ernest Acquisto 2276 HEW-N 54287
Traffic Branch Chief Carmen P Bonavise 2274 HEW-N 54265
Operations Supervision
Alexander Goldenberg 2233 HEW-N 54613
James Gough 2140A HEW-N 54407
James Jared 2140A HEW-N 54817
Vertner Mandelstamm 2140A HEW-N 54260
Joseph Petraglia 2140A HEW-N 54407

ICS OFFICE OF ASSISTANT DIRECTOR (INFORMATION CENTERS) 710

Assistant Director (USIA) Harold F Schneidman 700-1717 26700
Secretary Iris Morris
Deputy Clifford E Southard 700-1717 26700
Deputy (Exhibits) John K Jacobs 600-1717 25285
Special Assistant Michael D Schneider 700-1717 25266
Executive Officer (ICS/A) Herwald H Morton 709-1717 25250
Administrative Staff (ICS/AA) Chief Robert R Gaudian 709-1717 25250
Budget and Fiscal Staff (ICS/AB) Chief Luneil H Dutko 715-1717 26730
Procurement and Logistics Staff (ICS/AP) Chief Warren Phelps 414-1717 26766
New York Services Unit (ICS/APN) Chief Helen Migliorini 252 7th Ave New York, NY 10001 ..... (8) 660-6752
Program Development Division (ICS/D) Chief G Frederick Stutz 704-1717 25322
Deputy Chief (ICS/D) Robert A Merian 704-1717 25323
Speaker Coordinator (ICS/D) Eugene Schaeffer 708-1717 26649
Program Manager - Science and Technology (ICS/DS) Dave Burns 748-1717 25347
Program Manager - Foreign Policy (ICS/DF) Richard Moore 613-1717 24760
Program Manager - Arts and Humanities (ICS/DA) Edward Mattos 734-1717 26720

***Unless otherwise indicated area code is 202**

(ICS) OFFICE OF ASSISTANT DIRECTOR (INFORMATION CENTERS) 710—Cont'd

Extension

Program Manager - Political and Social Processes (ICS/DP) Dorothy Robins-Mowry 712-1717 26790
Program Manager - Economics (ICS/DE) Eugene Harter 615-1717 26813
Cultural and Centers Coordination Division (ICS/C) Chief Robert Nichols 220-1750 27189
English Language Staff (ICS/CE) Chief George McCready 212-1750 24837
Centers Management Staff (ICS/CM) Chief Anne Gurvin 220-1750 26964
Library Program Staff (ICS/CL) Chief Donald Hausrath 220-1750 26953
American Studies Staff (ICS/CA) Chief William Weinhold 220-1750 26946
Appraisals and Bibliographic Division (ICS/B) Chief Daniel Kennedy 763-1717 25254
Deputy Chief Charles McGinley 761-1717 25267
Publications Division (ICS/P) Chief Donald McNeil 737-1717 25296
Deputy Chief Frank Lattanzi 737-1717 25297
Exhibits Planning Staff (ICS/E) Chief Charles H Clarke 600-1717 25307
Exhibits Development and Production Division (ICS/X) Chief William Ridgeway 614-1717 26778
Exhibits Operations Division (ICS/O) Chief Thomas Craig 600-1717 25287
Logistics and Inventory Control Staff (ICS/OL) Chief Leo Lehtonen 608-1717 26715

IMV OFFICE OF ASSISTANT DIRECTOR (MOTION PICTURES AND TELEVISION) 711

Assistant Director (USIA) Robert S Scott 2400 PHB 376-7806
Secretary Kathy Leonardo
Deputy McKinney H Russell 2400 PHB 376-7808/7718
Policy Officer Stanley Zuckerman 2406 PHB 376-7727/7738
Educational Programs Officer Wilbur Blume 2406 PHB 376-7738/7769
Special Assistant Phillip Bonnell 2406 PHB 376-7734/7727
Media Affairs Officer Ken Boles 1400 PHB 376-7717/7714
Media Liaison Officer Elaine McDevitt 2406 PHB 376-7731/7738
Assistant to Assistant Director Donald Cameron 1657 Broadway New York, NY 10019 ..... (8) 662-5664
Assistant Operations Manager (New York) A C DeLuise 1657 Broadway New York, NY 10019 ..... (8) 662-5691
Quality Control Unit (IMV/N) Chief Vincent Ruggiero 1657 Broadway New York, NY 10019 ..... (8) 662-5696
Preprint Unit (IMV/N) Chief Sylvester Fidanza 1657 Broadway New York, NY 10019 ..... (8) 662-5685
Film Versions Unit (IMV/N) Chief Lena Alfieri 1657 Broadway New York, NY 10019 ..... (8) 662-5694
Film Library and Shipping Unit (IMV/N) (New York) Chief Joseph Volatile 1657 Broadway New York, NY 10019 ..... (8) 662-5688
Supervisory Production Officer Jack Gaines 1657 Broadway New York, NY 10019 ..... (8) 662-5713
Deputy (Administration) (IMV/A) Angie Garcia 3000 PHB 376-7753/7751
Budget Officer Juanita Shaffer 3000 PHB 376-7746/7743
International Communications Media Staff (IMV/C) Chief Wilbert Pearson 2418 PHB 376-7396/7203
Deputy John Mendenhall 2418 PHB 376-7395/7203
Planning Manager (IMV/D) Jack DeViney 2100 PHB 376-7210/7215
Planning Officer Thomas Marquis 2100 PHB 376-7216/7210
Program Operations Officer Alvin Snyder 2100 PHB 376-7212/7217
Program Affairs Officers:
Africa James Jones 2116 PHB 376-7793/7792
East Asia and Pacific (Vacant) 2116 PHB 376-7794/7793
Europe Patricia Woodward 2116 PHB 376-7793/7792
Latin America Joseph Marek 2116 PHB 376-7792/7793
North Africa, Near East, and South Asia Ismael Rivera 2116 PHB 376-7721/7792
Acquired Programs Division (IMV/R) Chief John L Dennis L-0013 PHB 376-7823/7822
Special Programs Production Division (IMV/S) Chief Frederick Stein 2107 PHB 376-7219/7830
General Programs Production Division (IMV/G) Chief Leon Silver 2104 PHB 376-7221/7709
Public Affairs Programs Production Division (IMV/P) Chief Donald Cuozzo 1402 PHB 376-7735/7780
Operations Manager (IMV/O) Robert P Bird 1400 PHB 376-7714/7717
Washington Facilities Division (IMV/OW) Chief Willie Mitchem 1400 PHB 376-7778/7779
Deputy Carl Lagoda 1400 PHB 376-7705/7717
Studio Operations Branch (IMV/OWO) Chief Paul Schlatter 1204 PHB 376-7737/7386
Telecine Branch (IMV/OWT) Chief Frank Garcia 1204 PHB 376-7719/7725
Maintenance Branch (IMV/OWM) Chief Ralph Conner 1204 PHB 376-7713/7706
Scenic Services Branch (IMV/OWS) Chief Robert Hale 1204 PHB 376-7783/7710
Screening Room PHB Rm "A" L-0426 PHB 376-7220
Screening Room PHB Rm "B" L-0430 PHB 376-7220
Screening Room 1776 Rm 308 ..... 632-4730/4731

***Unless otherwise indicated area code is 202**

(IMV) OFFICE OF ASSISTANT DIRECTOR (MOTION PICTURES AND TELEVISION) 711—Cont'd

Extension

Laboratory and Special Services Division (IMV/OL) Chief Benedict Dulaski 1400 PHB 376-7720/7714
Film Library and Shipping Branch (IMV/OLS) (Washington) Chief Williams Youngs L-0308 PHB 376-7817
Laboratory Services Branch (IMV/OLL) Chief Harold Switzer L-0016 PHB 376-7776/7791
Services Control Branch (IMV/OLC) Chief Ronald Lagerstrom L-0028 PHB 376-7788

IPS OFFICE OF ASSISTANT DIRECTOR (PRESS AND PUBLICATIONS) 712

Assistant Director (USIA) Charles R Beecham 423-1776 24804
Special Assistant Joseph O'Connell 423-1776 24724
Special Assistant Elio L Battaglia 423-1776 24865
Secretary Mary Ann Snyder
Deputy Paul A Modic 423-1776 24738
Executive Officer (IPS/A) Robert A Cattell 412-1776 24828
Budget Officer (IPS/A) Chester C Montgomery 408-1776 24714
Policy Officer (IPS/X) John Cannon 423-1776 24785
Editorial Services Division (IPS/E) Chief Richard Borden 222-1776 24831
Copyright Clearance Officer (IPS/EC) Frances Robinson 427-1776 24768
Pictures Branch (IPS/EV) Chief Ray Mackland 436-1776 24889
Photo Laboratory Section (IPS/EL) Chief Milton Biederman 2108 Auditor's Bldg 51941
Special Projects Officer (IPS/EP) Wesley Pedersen 518-1776 ..... 24864/26535
Text Branch (IPS/ET) Chief Howard Oiseth 226-1776 26567
Press Division (IPS/P) Chief William Keogh 223-1776 24853
Africa Branch (IPS/PA) Chief Halbrook Bradley 342-1776 24700
East Asia and Pacific Branch (IPS/PF) Chief James H Feldman 314-1776 24840
Europe Branch (IPS/PE) Chief Lafe Allen 220-1776 24883
Latin America Branch (IPS/PL) Chief Larry Ikels 336-1776 26501
Near East and South Asia Branch (IPS/PN) Chief Adelaide Kummer 204-1776 25106
Political-Economics Branch (IPS/PO) Chief Richard Carl 238-1776 24745
Publications Division (IPS/M) Chief Daniel Endsley 1023-1776 24813
America Illustrated Branch (IPS/MI) Chief Robert Poteete 1025-1776 24800
Dialogue Branch (IPS/MD) Chief Nathan Glick 952-1776 25079
Economic Impact Branch (IPS/ME) Chief Dorothy Crook 940-1776 24846
Horizons USA Branch (IPS/MH) Chief Robert Korengold 1040-1776 26523
Pamphlets Staff (IPS/MP) Chief John Stirn 948-1776 26522
Problems of Communism Branch (IPS/MC) Chief Paul Smith 964-1776 25119
Topic Branch (IPS/MA) Chief Andrew Bardagjy 1032-1776 26570
Deputy (Operations) (IPS/O) Jack Rubley 323-1776 25096
Special Assistant (IPS/O) Charles Gallagher 328-1776 24753
Communications and Photo Lab Division (IPS/C) Chief Orris F Gilmore 323-1776 26631
Engineering and Maintenance Branch (IPS/CE) Chief Clyne J Graves 320-1776 25114
Wire Room (IPS/CT) Chief Alfred A Laun 240-1776 24719
Printing Division (IPS/R) Chief Stanley M Engeberg 326-1776 24753
Field Requirements Branch (IPS/RF) Chief Norbert Marcian 360-1776 26542
Printing and Engineering Branch (IPS/RP) Chief Werner Sauer 328-1776 24792

I/R OFFICE OF ASSISTANT DIRECTOR (PUBLIC INFORMATION) 713

Assistant Director (USIA) Alan Carter 719-1750 24963
Secretary (Vacant)
Deputy Paul J Rappaport 719-1750 25158
Secretary Kathryn R Fullen
Public Programs Section H Preston Pitts 509-1750 24960
Media Relations and Support Section Erwin van Swol 719-1750 24947
USIA World Editor Mary Painter 507-1750 25216
Access to Information Donald Mulligan 507-1750 24983
IBS/USIA Exhibition Section Chief Ruth Walter 2137 HEW-N 54744
Deputy George Berzins 2137 HEW-N 54744

***Unless otherwise indicated area code is 202**

IEO	OFFICE OF EQUAL EMPLOYMENT OPPORTUNITY	714

Extension

Assistant Director (USIA) Juliet C Antunes 518-1750 25908
Secretary Naomi F Harris
Federal Women's Program Coordinator Bertha T Tompkins 27440
Equal Employment Opportunity Officer Helen M Murphy 22608
Equal Employment Opportunity Specialist (Investigator) John E Dixon 27440
Equal Employment Opportunity Specialist (Spanish-Speaking Program Coordinator) John L Bright 27440

IOA	OFFICE OF ASSISTANT DIRECTOR (ADMINISTRATION AND MANAGEMENT)	715

Assistant Director (USIA) Edward J Nickel 727-1750 24990
Secretary Kathleen M Shipp
Special Assistant Margaret H Thome 24992/25223
Deputy Fred D Hawkins 24991
Secretary Charlene Roland
Deputy (Budget) Stanley M Silverman 623-1776 25100
Secretary Antonia Bongers

Administrative Services Division (IOA/S) Chief William Kane 923-1776 24783
Deputy Chief (IOA/S) Robert L Smith 923-1776 25053
Administrative Officer (IOA/SA) Leonard W Atwill 923-1776 25012
Coordinator for Emergency Planning and Property Management Officer (IOA/SE) Alfred S Mueller 923-1776 25118
Overseas Space Planning and Services Branch (IOA/SS) Chief Theodore A Bork 928-1776 25142
Communications and Records Branch (IOA/SC) Chief Jane S Grymes 124-1776 26500
Field Equipment and Supply Branch (IOA/SF) Chief Roy B Jowers L-0008 PHB ..... (9) 376-7772/7784
New York Services Branch (IOA/SN) Chief Alexander Fedele 1657 Broadway New York, NY 10019 ..... (8) 662-5706
Warehouse and New York Pouch Unit, 830 3rd Avenue Brooklyn NY 11232 ..... (8) 663-5393
General Services Branch (IOA/SG) Chief William H McLean 105-1776 25026
Reproduction and Special Services Branch (IOA/SB) Chief Charles A Locke 140-1776 25016
Visual Services Advisor (IOA/SR) Charles A Locke 140-1776 25016
Printing Liaison Officer (IOA/SR) Chester Shepanek 140-1776 24763
RMS Control Branch (IOA/RMS) Chief Marjorie J Bennett 917-1776 20214
Transportation Branch (IOA/ST) Chief Franklin D Allgood 712-1776 24770

Program and Budget Division (IOA/B) Agency Budget Officer Stanley M Silverman 623-1776 25100
Assistant Agency Budget Officer (Planning and Presentations) (IOA/BPP) L Paul Hill 623-1776 25100
Assistant Agency Budget Officer (Operations and Funds Management) (IOA/BBO) Edmund J Sokoloski 616-1776 24826
Africa Branch (IOA/BAA) Chief George O Glover 628-1776 24871
East Asia and Pacific Branch (IOA/BEA) Chief Michael F Walsh 634-1776 24732
Europe Branch (IOA/BEU) Chief Arthur F Salvaterra 614-1776 24758
Latin America Branch (IOA/BLA) Chief Charles H Forms 626-1776 24830
North Africa, Near East, and South Asia Branch (IOA/BNA) Chief Patricia M DeLovely 632-1776 24789
Media and Staff Support Branch (IOA/BMS) Chief Gerald Parry 618-1776 25120

Contract and Procurement Division (IOA/C) Chief James T McIlwee 523-1776 ..... 24807/25116
Deputy Chief (Construction) Joseph C Dyer 538-1776 ..... 25063/24761
Assistant Chief for Audio-Visual Procurement (IOA/CA) Robert L Ashenfelter 563-1776 ..... 24750/24751
Assistant Chief for Press, Information Center, and Other Procurement (IOA/CP) Aaron J Gross 542-1776 ..... 24767/24786
Policy and Procedures (IOA/CR) Chief Daniel C Drullard 525-1776 ..... 26503/25116
Overseas Contracting (IOA/CR) Chief (Vacant) 527-1776 ..... 24872/24748

Finance and Data Management Division (IOA/F) Chief William A Robey 823-1776 26600
Assistant Chief for Financial Management Systems (IOA/FX) Norman F Goodacre 823-1776 26603
Assistant Chief for Fiscal Operations (IOA/FA) Charles A Jenson 823-1776 26584
Computer Services Center (IOA/FD) Manager Harold G Davis 811-1750 25378
Special Services Staff (IOA/FS) Chief Josephine L Brick 808-1776 26576

***Unless otherwise indicated area code is 202**

(IOA) OFFICE OF ASSISTANT DIRECTOR (ADMINISTRATION AND MANAGEMENT) 715—Cont'd

Extension

Management Division (IOA/M) Chief Walter W Jones 1019-1750 ..... 24946/24953
Deputy Francis J McCarthy 1019-1750 ..... 24953/24946
Audience Record System (IOA/MA) Chief David P Sheppard 530-1750 27123
Resource and Operations Analysis Staff (IOA/MR) Chief Barry Fulton 530-1750 25231
Policies and Regulations M June Miller 1016A-1750 ..... 26656/26795
Employee Suggestion Program Donn M Chown 1019-1750 25316
Joint State/USIA/AID Regulations Board 1239 NS 23603
Post Management Assistance Officers 1019-1750 25316

IOR OFFICE OF RESEARCH 716

Assistant Director (USIA) G Richard Monsen 901-1750 25246
Secretary Aseneth Blackwell
Deputy Harold E Engle 901-1750 26663
Secretary Mary Ann Doll
Research Review Staff (IOR/R) Chief James Halsema 901-1750 26641
Executive Officer (IOR/X) Ariel B de Pontet 901-1750 26666
Media Research Division (IOR/M) Chief Robert F Krill 909-1750 26798
Deputy Chief W Peter Janicki 909-1750 25191
Attitude and Audience Research Division (IOR/A) Chief (Vacant) 903-1750 26633
Deputy Chief, Planning Leo P Crespi 903-1750 26633
Deputy Chief, Operations Curt Gorder 905-1750 24902
Foreign Information Research Division (IOR/F) Chief Royal D Bisbee 1012-1750 25343
Agency Library (IOR/L) Agency Librarian Jeanne R Zeydel 1005-1750 25180
Archives Raymond Harvey 520-1750 25126
Data Index System Don W Duke 532-1750 26674
Liaison Officer Vivia Motsinger 532-1750 ..... 24934/24989
Reports Julia Ramsey 1004D-1750 25159
Acquisitions Branch Chief Katherine Shimabukuro 1000-1750 25200
Documents Branch (IOR/D) Chief Mary Woods 1011-1750 26665
Microfiche Project 1004-1750 26668
Classified Documents Section Mildred Papadopulo 532-1750 ..... 26670/26672
Reference Branch Chief Helen Amabile 1011-1750 24981
Catalog Section Anne Boyer 1010-1750 25225
Circulation Joyce Nixon 1011-1750 24982
VOA Library Monica Mieroszewska 2139 HEW-N 54649
Russian Collection 1004-1750 26695

IOS OFFICE OF ASSISTANT DIRECTOR (SECURITY) 717

Assistant Director (USIA) Robert D Barber 917-1750 24918
Secretary Carol A Sanders
Administrative Officer (IOS/A) Rose Impallaria 915-1750 25192
Physical Security Division (IOS/P) Chief Richard C Bond 900-1750 25240
Deputy Chief (IOS/P) Robert R Light 900-1750 25174
Assistant Chief Domestic Activities (IOS/P) Robert deLadurantaye 900-1750 25173
Assistant Chief Foreign Activities (IOS/P) Bernard C Dowling 900F-1750 25190
Personnel Security Division (IOS/E) Chief Thomas E Hoffman 920A-1750 25300
Deputy (IOS/E) Hubert J Treacy 920B-1750 25198
Investigations Division (IOS/I) Chief Paul D Mason 919-1750 24965
Investigative Operations Branch (IOS/IO) Chief Carl D Carlson 916-1750 24961
Special Investigations Branch (IOS/IS) Chief Theodore Brown 921A-1750 25197

***Unless otherwise indicated area code is 202**

IPT	OFFICE OF ASSISTANT DIRECTOR (PERSONNEL AND TRAINING)	718

Extension

Assistant Director (USIA) William E Carroll 1123-1776 24256
Secretary Mary Alice Giarda
Deputy Assistant Director Robert L M Nevitt 1123-1776 24255
Secretary Deanna Johnson
Foreign Service Selection Board Staff Beth Hoke 763-1776 24876
Administrative Officer Claude B Cross 1132-1776 24881
Special Programs Officer John H Hicks 514-1776 24808
Employee Management Relations Division (IPT/E) Chief Kenneth A Fowler 1128-1776 24836
Employee Management Relations Specialist Earl Klitenic 1127-1776 28496
Employee Management Relations Specialist Greg Prillaman 1130-1776 25321
Access to Information Coordinator Jordan Harding 1126-1776 25321
Personnel Services Division (IPT/S) Chief Robert Raczynski 742-1776 26525
Assistant Chief Janet Davis 742-1776 26525
Special Projects Officer Katherine Jones 765-1776 25044
Employee Services and Retirement Branch (IPT/SR) Chief L Robert Baker 818-1776 24854
FOREIGN SERVICE LOUNGE Dana Steadley 718-1776 24884
Operations Branch (IPT/SO) Chief Laura Jones 742E-1776 24715
Transactions and Reports Branch (IPT/ST) Chief Mary S Smith 755-1776 26516
Personnel Operations Division (IPT/O) Chief Alvin Schlossman 1149-1776 24778
Domestic Personnel Service (IPT/OD) Chief Robert Lunsford 640-1776 25040
Classification Staff (IPT/ODC) Chief Marcia Plesko 662-1776 25040
Recruitment Staff (IPT/ODR) Chief Carol Bulche 508B-1776 25071
VOA Personnel Office (IPT/ODV) Chief Michael J Collins 3443 HEW-N 54700
Deputy Chief Jeanne Jackson 3443 HEW-N 54700
Staff-Media Personnel Office (IPT/ODS) Chief Boyd Harris 649-1776 25104
Deputy Chief Rhoda Ross 649-1776 25045
Foreign Personnel Service (IPT/OF) Chief Robert Riccio 723-1776 24810
Special Assistant Foreign National Personnel Harold Dickinson 664-1776 24796
Washington Assignments Officer Lucille Jordan 725-1776 25039
Personnel Officer (Europe) Cynthia Fraser 732-1776 23083
Personnel Officer (E Asia and Pacific) James Pollack 730-1776 24726
Personnel Officer (Africa) Frances Cook 734-1776 24726
Personnel Officer (Latin America) John Barton 728-1776 24777
Personnel Officer (N Africa, Near East, S Asia) Roger Rasco 731-1776 24725
Career Counseling Staff (IPT/OFC) Chief Joanne A Rinehart 723-1776 25033
Career Counselor Corneila Sheahan 734-1776 26520
Career Counselor Barry Ballow 738-1776 24705
Career Counselor Carl D Schultz 738-1776 24799
Career Counselor Robert Miller 735-1776 24870
Career Counselor William T Hines 736-1776 24861
Training and Development Division (IPT/T) Chief L Robert Kohls 1140-1776 25034
Registrar Celestine Johnson 1140-1776 25034
Foreign National Employee Branch (IPT/TN) Chief Edward P Dillon 1136-1776 24888
Workshop Branch (IPT/TW) Chief Jeffrey H Lite 1122-1776 25272
Language and Area Studies Officer Edward A Silvis 1140-1776 25034
Program Officer (Secretarial Training) Helen McGuirk 1158-1776 25034
Program Evaluator Alan Kotok 1122-1776 25273
Management Training Officer Donald E McNertney 1122-1776 25272
Career Development Officer Mary Lou Edmonson 1122-1776 25272
Program Officer (Economics) Roger Cooper 1122-1776 25272
Program Officer (Audio-Visual) Gene Leonard 1122-1776 25272
Program Officer Sheila Austrian 1122-1776 25272
BEX Examiner Jack Juergens 7314 SA-15 ..... (9) 235-9390

***Unless otherwise indicated area code is 202**

IAI/S	THE UNITED STATES ADVISORY COMMISSION ON INFORMATION	719

Extension

Chairman Hobart Lewis, Chairman, Reader's Digest, Pleasantville, NY 10570
George H Gallup, Chairman of the Board, American Institute of Public Opinion, 53 Bank Street, Princeton, NJ 08540
Arthur C Nielsen Jr, President, A C Nielsen Co, Nielsen Plaza, Northbrook, Ill 60062
J Leonard Reinsch, Chairman, Cox Cable Communications, Inc, Suite 300, 53 Perimeter Center East, Atlanta, Ga 30346
John M Shaheen, President, Shaheen Natural Resources Co. Inc., 90 Park Ave., New York, NY 10016
Staff Director Louis T Olom 1008-1750 25210

*Unless otherwise indicated area code is 202

ORGANIZATIONAL DIRECTORY

ACTION

Prefix of room numbers:
P - Paramount Building, 1735 I St., NW.
M - Maiatico Building, 806 Conn. Ave., NW.
(Unless otherwise indicated, room numbers listed refer to the Maiatico Building, 806 Conn. Ave., NW.)
Mailing address for all locations is 806 Conn. Ave., NW, Washington, DC 20525
Calls from other Government agencies: Dial IDS code 193 plus extension listed for all other than CENTREX-A Zone. A Zone, dial 5 digit extension only.
Calls from outside telephones: Dial 25 plus 5 digit extension

D	OFFICE OF THE DIRECTOR	801

	Extension
Director Michael P Balzano 503	43120
Deputy Director John L Ganley 513	48060
Confidential Assistant Betty Mitchell 505	43120
Administrative Assistant Elizabeth Prestridge 502	43192
Special Assistant/Executive Secretary Eugene Hedberg 513	48062

PP	POLICY AND PLANNING	802

Assistant Director Harry J Hogan 606 47630

DO	DOMESTIC AND ANTI-POVERTY OPERATIONS	803

Associate Director Ronald Gerevas 1007 47290

AF	ADMINISTRATION AND FINANCE	804

Assistant Director Willard H Meinecke 200 43172

CA	CONGRESSIONAL AFFAIRS	805

Assistant Director William Prendergast 516 48070

EO	EQUAL OPPORTUNITY	806

Assistant Director Betty Lou Dotson 1107 45940

GC	GENERAL COUNSEL	807

General Counsel Russell C Lynch 607 43116

***Unless otherwise indicated area code is 202**

IG	INSPECTOR GENERAL	808

Extension

Inspector General Edward Locke P-401 48393

PA	PUBLIC AFFAIRS	809

Assistant Director Francis J Matthews P-303 47526

SA	SPECIAL AFFAIRS	810

Assistant Director Vartkes Yeghiayan 507 47268

IO	OFFICE OF INTERNATIONAL OPERATIONS	811

Associate Director John Dellenback 1200 47970
Executive Officer Fred Hansen 1202 47990
Special Assistant Vito Stagliano 1200 47990
Special Assistant Dick Haag M-1200 46899

OFFICE OF MANAGEMENT
Director Gretchen Handwerger 1205 46896

OFFICE OF MULTILATERAL & SPECIAL SERVICES:
Director Francis Luzzatto 703 45205

OFFICE OF SPECIAL SERVICES
Chief Carole Millikan 707 47280
Africa Julie Macalka 707 47280
Latin America Doris Brinkman 707 47280
NANEAP BETTE BURKE 707 47280

HEALTH SERVICES DIVISION (ADMINISTRATION & FINANCES):
Director Karl Pulley P-214 46916
Medical Operations Branch:
Chief Franz Rosa P-214 48380
Medevac Liaison Officer Jean Wilbern 1207 48380
Medical Evacuation Officer Pauline Kidd 1207 48380
Volunteer Health Advisor Carol Bastress 1207 48380

OFFICE OF INTERNATIONAL PLACEMENT
Director Deborah Harding 907 43545

AFRICA REGIONAL OFFICE (AF)
Regional Director Frank Williams 706 43180
Deputy Regional Director Gilbert Griffis 706 43180
Budget-Accounting Analyst William Booth 706 48770
Staffing Analyst Terry Joiner 706 47033
Special Projects and Training Officer Jack Colbourne 706 43185
Volunteer Systems Analyst Louise Pope 706 47033
Area Director/Anglophone Dave Hunter 706 48770
Area Director/Francophone William Lovelace 706 48770
Desk Officers: French-Speaking (Francophone)
Togo, CAR, Cameroon, Benin Jim Lawrence 706 48003
Ivory Coast, Senegal, Gambia, Mauritania Willie Holmes 706 48397

***Unless otherwise indicated area code is 202**

(IO) OFFICE OF INTERNATIONAL OPERATIONS 811—Cont'd

Extension

Zaire, Rwanda, Gabon Paula Gubbins 706 48694
Mali, Upper Volta, Niger, Chad Robert Taylor 706 706 45818
Desk Officers: English-Speaking (Anglophone)
Sierra Leone, Ghana Marianne Graham 706 47004
Liberia, Nigeria, Cape Verde Islands, Guinea Bissau Cynthia Archie 706 45644
Botswana, Lesotho, Swaziland Roy Curlee 706 46046
Ethiopia, Kenya, Malawi, Seychelles Barbara Wilson 706 49696

LATIN AMERICA REGIONAL OFFICE (LA)
Regional Director Jorge Cordova 807 49714
Deputy Regional Director Steven Smith 807 49714
Budget-Accounting Analyst William Morrow 807 49633
Contracts Analyst Pam Sanz-Guerrero 807 49676
Training Analyst Jan Elster 807 49676
Staffing Analyst Barbara Johnson 807 49676
Volunteer Systems Analyst Jennifer Stone 807 49676
Area Director/Central America/Caribbean Anita Botti 807 49616
Area Director/South America Alexander Shapleigh 807 49624
Desk Officers:
Ecuador, Colombia, Venezuela Mario Karr 807 49653
Brazil, Chile, Paraguay John Salazar 807 48876
Central America:
Costa Rica, El Salvador, Guatemala Steve Grossman 807 49758
Dominican Republic, Honduras, Nicaragua Louise Stalter 807 49773
Belize, Eastern Caribbean, Jamaica Whett Reed 807 49649

NORTH AFRICA, NEAR EAST, ASIA AND PACIFIC REGIONAL OFFICE (NANEAP)
Regional Director John Andrews 806 49830
Budget/Accounting Analyst Jack Daniels 806 49855
Training Officer (Vacant) 806 49855
Staffing Analyst Carolyn Swanson 806 49855
Volunteer Systems Analyst Georgene Twitty 806 49855
Area Director/Asia-Pacific David Ingram 806 48835
Area Director/Western Asia Frank Guzzetta 806 48794
Desk Officers:
Korea, Thailand Charles Hobbie 806 48870
Malaysia, Bahrain Chip Letson 806 48782
Philippines Robert Wilson 806 48871
Micronesia, Solomon Islands Sandy Wojahn 806 48785
Fiji, Tonga, Western Samoa Dorothy Rayburn 806 48857
Tunisia, Morocco, Malta, Yemen John Schiller 806 48793
Afghanistan, India, Nepal, Oman Paula Goddard 806 49832

***Unless otherwise indicated area code is 202**

ORGANIZATIONAL DIRECTORY

UNITED STATES SINAI SUPPORT MISSION

2201 C Street, NW, Washington, DC 20520

SINAI SUPPORT MISSION—OFFICE OF THE DIRECTOR

Director C William Kontos 7526 NS 22258
Executive Assistant J Thomas McAndrew 7526NS 29557
Special Assistant Peter E Brownback 7526 NS 22566
Administrative Officer (SSM/EX) Stephanie Dibble 7526 NS 22505

SINAI SUPPORT MISSION—PROGRAM OFFICE

Associate Director Contracts & Fiscal (SSM/P/CF) Larry Pendleton 3420 NS 23592
Associate Director Plans & Operations (SSM/P/PO) Donald Q Layne 3420 NS 24207
Associate Director Engineering (SSM/P/E) James Waller 3420 NS 27878
Controller (SSM/C) William A Rice 3420 NS 27837

FIELD OFFICE LISTING
United States Sinai Field Mission
Box 10, FPO New York 09527
Director, Nicholas G W Thorne

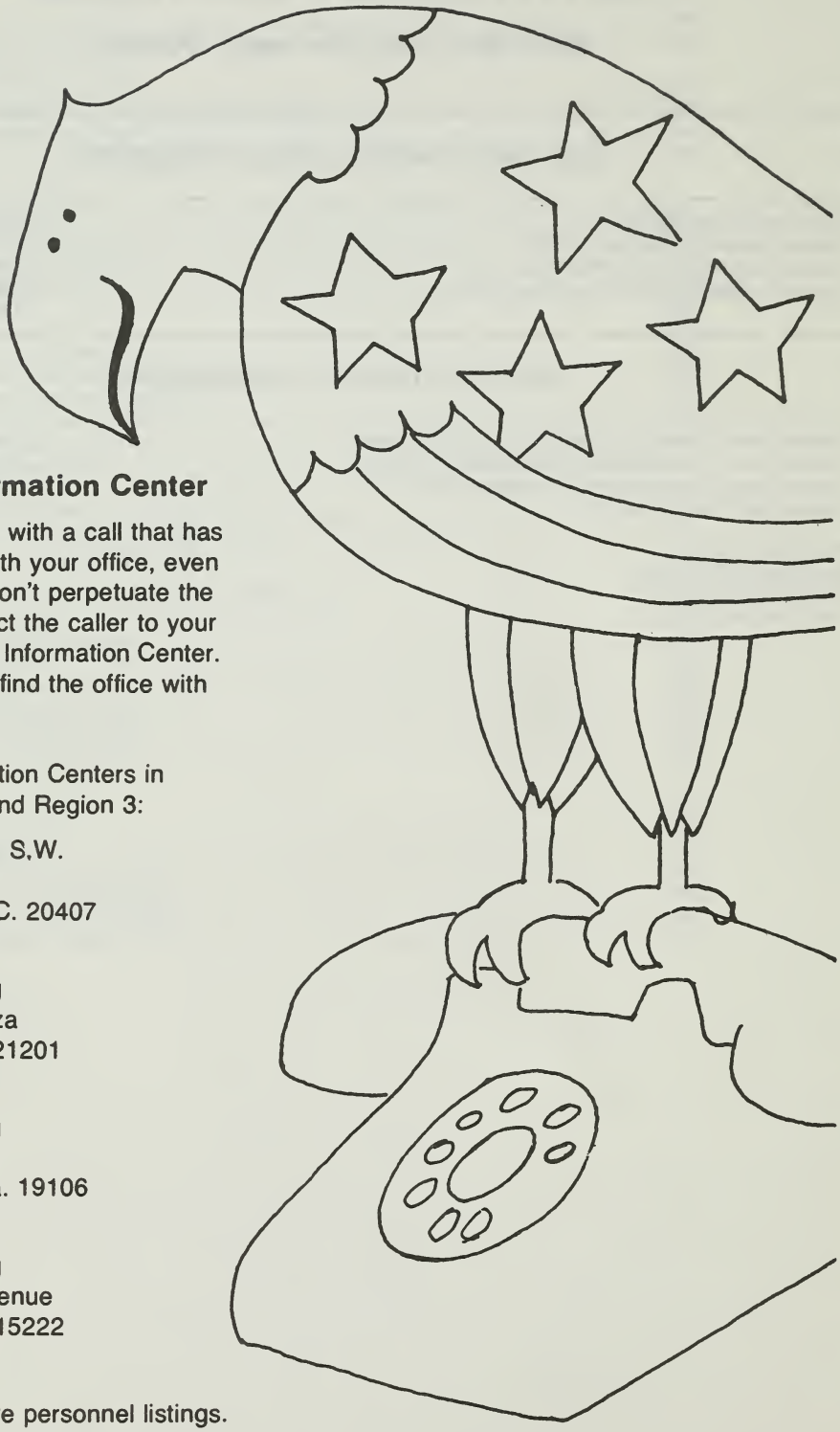

Federal Information Center

What do you do with a call that has nothing to do with your office, even your agency? Don't perpetuate the runaround. Direct the caller to your nearest Federal Information Center. A specialist will find the office with the answers.

Federal Information Centers in Central Office and Region 3:

7th & D Streets, S.W.
Room 5716
Washington, D.C. 20407
(202) 755-8660

Federal Building
31 Hopkins Plaza
Baltimore, Md. 21201
(301) 962-4980

Federal Building
600 Arch Street
Philadelphia, Pa. 19106
(215) 597-7042

Federal Building
1000 Liberty Avenue
Pittsburgh, Pa. 15222
(412) 644-3456

FICs do not have personnel listings.

COUNTRY OFFICERS

(* denotes Economic Officer)
(** denotes Politico-Military Officer)
(***denotes Political/Economic Officer)

		Office Phone
Afghanistan (Kabul)		
NEA/PAB	Michael Austrian 5247	29552
AID/NESA	Roger Carlson 6921A	29262
CU/NEA	Dorothy E Parker 4423	28473
Albania		
EUR/EE	Robert A Mosher 5223	21457
Algeria		
NEA/AFN	Donald L Jameson 6253	21714
CU/NEA	James F Channing 4421	28035
Andorra		
EUR/WE	*Michael Durkee 5226A	22633
Angola (Luanda)		
AF/C	***Edward F Fugit 4242	21637
CU/AF	Sharon Wilkinson 4820	28068
AID/AFR	Robert L Chamberlain 3323	28965
Anzus		
EA/ANP	Thomas J Wadja 5207	29690
Argentina (Buenos Aires)		
ARA/ECA	Fernando Rondon 4906	29166
LA/SA	Norbert F Kockler 5258	22196
CU/ARA	Donald Kreisberg 5806	23206
Australia (Canberra)		
EA/ANP	Thomas J Wadja 5207	29690
	*Harold T Nelson Jr 5207	29690
	Thomas J Wadja 5207	29690
CU/EA	Virginia G Cooper 5811	20896
	Harlow Carpenter 5813A	20897
Austria (Vienna)		
EUR/CE	Susan M Klingaman 4228	22005
CU/WE	Erik S Ronhovde 5807	28091
Bahamas (Nassau)		
ARA/CAR	James Thyden 3244	22620
CU/ARA	Arnold J Denys 5806	23207
Bahrain		
NEA/ARP	John P Lyle 5248A	20304
CU/NEA	Alfred Waddell 4423	23445
AID/NE	James S Holtaway 3317	28513
Baltic States		
EUR/EE	Thomas H Gerth 5221	21739
Bangladesh (Dacca)		
NEA/PAB	Douglas B Archard 5247	20466
AID/ASIA	Joan B Coe 6668	28221
CU/NEA	James D Whitten 4419	28069
Barbados (Bridgetown)		
ARA/CAR	Giovanni Palazzolo 3244	22115
CU/ARA	Julian L Bartley 5806	23207
Belgium (Brussels)		
EUR/NE	Katherine H Shirley 4511	20498
CU/WE	Robert L Richards 5807	23715
Belize (Belize City)		
ARA/CEN	George Gowen 4911	23381
LA/CEN	Thomas Mehen 4915	29287
CU/ARA	Beverly A Smith	23665
Benin (Cotonou)		
AF/W	Brian S Kirkpatrick 4250	20842
AID/AFR	Archibald MacArthur 4531	28337
CU/AF	Genevieve L West 4822	23748
Bermuda (Hamilton)		
EUR/NE	John P Shumate Jr 4511	22622
Bhutan		
NEA/INS	David R Telleen 5251	20653
CU/NEA	James D Whitten 4419	28069
Bolivia (La Paz)		
ARA/AND	Robert S Pace 5906	23076
CU/ARA	Beverly A Smith 5806	23665
LA/SA	John R Eyre 5258	23338
Botswana (Gaborone)		
AF/S	**Robert C Perry 5526	20916
	*David PN Christensen 5526	23275
AID/AFR	Leonard Pompa 6849	21078
CU/AF	Anthony S Dalsimer 4820	23281
Brazil (Brasilia)		
ARA/ECA	Regina Eltz 4906	21245
LA/SA	Margaret Kranz 5258	22718
CU/ARA	Donald Kreisberg 5806	23206
British Honduras (See Belize)		
British Indian Ocean Territory (BIOT)		
AF/E	Peter G Smith 5240	28851
British Solomon Islands Protectorate (see Solomon Islands)		
Brunei		
EA/IMS	William S Shepard 5315	28202
Bulgaria (Sofia)		
EUR/EE	Robert A Mosher 5223	21457
	*(Vacant) 5221	23191
CU/EE	Charles B Smith 5801	23696
Burma (Rangoon)		
EA/TB	Richard M Gibson 5210	29367
	*Lucian L Rocke Jr 5210	21741
AID/ASIA	John L Champagne 4216	29844
CU/EA	Margaret V Taylor 5815	21323
Burundi (Bujumbura)		
AF/C	David L Cardwell 4242	21418
AID/AFR	Mike Wiseman 3320A	29101
CU/AF	Kenneth W Chard 4820	28055
Cambodia (Phnom Penh)		
EA/VLC	Timothy M Carney 5206	23132
AID/ASIA	Norman M Rosner 720RP	(9) 235-8939
CU/EA	Margaret V Taylor 5815	21323

		Office Phone
Cameroon (Yaounde)		
AF/C	John Blodgett 4242	20996
AID/AFR	(Vacant) 3320A	20593
CU/AF	Kenneth W Chard 4820	28055
Canada (Ottawa)		
EUR/CAN	John H Rouse Jr 5227	22170
	**Carl J Clement 5227	23135
	Karl K Jonietz 5227	21097
	*David L Blakemore 5227	23150
CU/WE	Ralph L Nider 5807	22290
Canal Zone (See Panama)		
Cape Verde		
AF/W	Roger A McGuire 4252	28436
AID/AFR	Robert L Chamberlain 3323	28965
CU/AF	John A Anderegg 4822	23545
CENTO		
NEA/RA	Larry Semakis 4224	23121
AID/NE	Edward A Glaeser 6930	29246
Central African Republic (Bangui)		
AF/C	David L Cardwell 4242	21418
AID/AFR	(Vacant) 3320A	20593
CU/AF	Kenneth W Chard 4820	28055
Central America (ROCAP)		
LA/CEN	Thomas Mehen 4915	29287
Ceylon (Colombo) (See Sri Lanka)		
Chad (N'Djamena)		
AF/W	George Dies 4246	23066
AID/AFR	Archibald MacArthur 4531	28337
CU/AF	John A Anderegg 4822	23545
Chile (Santiago)		
ARA/AND	Robert S Driscoll 5806	22575
LA/SA	Dwayne Rogers 5258	22677
CU/ARA	Diane Salisbury 5806	23717
China (Republic of)(Taiwan)		
EA/ROC	David G Brown Jr 4206	22012
	*Henry A Engelbrecht 4206	21321
	Michael Klosson 4206	23055
AID/ASIA	Vance L Elliott 4218	28526
CU/EA	Harlow J Carpenter 5811A	23728
China (People's Republic of)		
EA/PRCM	Richard R Hart 4318A	26300
	*Jack Aubert 4318A	22656
	*Galen W Fox 4318A	22656
CU/EA	Harlow J Carpenter 5813A	20897
	George Beasley 5811A	23725
Colombia (Bogota)		
ARA/AND	David W Cox 5908	22360
LA/SA	Margaret Kranz 5258	22718
CU/ARA	Diane Salisbury 5806	23717
Comoroes		
AF/E	Richard C Castrodale 5240	23040
CU/AF	Sharon Wilkinson 4820	28068

		Office Phone
Congo (Brazzaville)		
AF/C	Michael F Gallagher 4238	22216
CU/AF	Kenneth W Chard 4820	28055
AID/AFR	(Vacant) 3320A	20593
Congo (Kinshasa) (See Zaire, Republic of)		
Cook Islands		
EA/ANP	Harold T Nelson Jr 5207	29690
CU/EA	Virginia G Cooper 5811	20897
Costa Rica (San Jose)		
ARA/CEN	Michele M Bova 4911	22205
LA/CEN	Roberto L DeVirero 4912	20467
CU/ARA	Beverly A Smith 5806	23665
Council of Europe		
EUR/RPE	William R Salisbury 6428	20740
Cuba		
ARA/CCA	Emery P Smith 3250	29272
	Thomas L Holladay 3250	21658
Cyprus (Nicosia)		
EUR/SE	Nuel L Pazdral 5511	21429
	*R Robin Delabarre 5511	29336
AID/NE	Robert Mark Ward 6486	28586
CU/WE	Ralph L Nider 5807	22290
SA/IR	Milford N Reed 3313	28226
Czechoslovakia (Prague)		
EUR/EE	Kent N Brown 5220	22140
	*Samuel C Fromowitz 5219	23747
CU/EE	Aubrey Hooks 5801	29397
Dahomey (Cotonou) (See Benin)		
Denmark (Copenhagen)		
EUR/NE	Charles W Schaller 4511	21194
CU/WE	Robyn M Bishop 5807	23526
Dominican Republic (Santo Domingo)		
ARA/CAR	Gerald de Santillana 3248	22130
LA/CAR	Frank Miller 3248	22116
CU/ARA	Julian L Bartley 5806	23207
East African Community		
AID/AFR	Harvey Ames 6748	23228
East-West Center		
CU/EA	Virginia G Cooper 5815A	20896
Economic and Social Commission for Asia and the Pacific		
IO/CMD	Birney Stokes 5321	21655
Economic Commission for Africa		
IO/CMD	Louis Kahn 5321	20600
Economic Commission for Europe (ECE)		
EUR/RPE	David H Swartz 6428	20315
IO/CMD	Louis Kahn 5321	20600
Economic Commission for Latin America		
IO/CMD	Birney Stokes 5321	21655
Ecuador (Quito)		
ARA/AND	James Alliho 5262	28440
	Raymond Cohen 5258	22676
CU/ARA	Diane Salisbury 5806	23717

		Office Phone
Egypt, Arab Republic of (Cairo)		
NEA/EGY	Gordon R Beyer 6251	21169
	Charles A Kennedy 6251	22660
AID/NE	James R Roberts 4733	23812
CU/NEA	Claudia E Anyaso 4423	23140
El Salvador (San Salvador)		
ARA/CEN	(Vacant) 4911	28148
LA/CEN	Roberto L DeVivero 4912	20467
CU/ARA	Beverly A Smith 5806	23665
Equatorial Guinea (Malabo)		
AF/C	John Blodgett 4242	20996
CU/AF	Kenneth W Chard 4820	28055
AID/AFR	(Vacant) 3325	22840
Estonia		
EUR/EE	Thomas H Gerth 5221	21739
Ethiopia (Addis Ababa)		
AF/E	Robert S Barrett 5240	28852
AID/AFR	(Vacant) 6754	29874
CU/AF	Glenn W Carey 4820	22748
European Atomic Energy Commission (Euratom)		
EUR/RPE	David Swartz 6428	20315
	John A Polansky 6428	20533
European Coal and Steel Community (ECSC)		
EUR/RPE	Robert O Homme 6428	20531
	William R Salisbury 6428	20740
European Communities		
EUR/RPE	Robert O Homme 6428	20531
CU/WE	Robert L Richards 5807	23715
European Economic Community (EEC)		
EUR/RPE	Robert O Homme 6428	20531
European Free Trade Association (EFTA)		
EUR/RPE	Ralph E Bressler 6517	20457
European Launcher Development Organization (ELDO)		
EUR/RPE	David Swartz 6428	20315
	John A Polansky 6428	20533
European Programs		
AID/NE	George A Laudato 6930	29246
European Space Research Organization (ESRO)		
EUR/RPE	David Swartz 6428	20315
	John A Polansky 6428	20533
Fiji (Suva)		
EA/ANP	Harold T Nelson Jr 5207	29690
CU/EA	Virginia Cooper 5811A	20896
Finland (Helsinki)		
EUR/NE	Ronald E Woods 4513	20529
CU/WE	Robyn M Bishop 5807	23526
France (Paris)		
EUR/WE	James F Dobbins 5226	20751
	Joan V Smith 5226	21726
	**Edgar J Beigel 5232A	23746
CU/WE	Robert L Richards 5807	23715

		Office Phone
French Antilles		
CU/ARA	Yvonne Thayer 5806	23673
ARA/CAR	Giovanni Palazzolo 3244	22115
French Guiana (See French Antilles)		
French Polynesia		
EA/ANP	Harold T Nelson Jr 5207	29690
CU/EA	Virginia Cooper 5811	20897
French Territory of Afars and Issas		
AF/E	Gerald W Scott 5240	20849
CU/AF	Glenn W Carey 4820	22748
Gabon (Libreville)		
AF/C	John S Blodgett 4242	20996
AID/AFR	(Vacant) 3320A	20593
CU/AF	Kenneth W Chard 4820	28055
Gambia, The (Banjul)		
AF/W	Dalton V Killion 4248	22865
AID/AFR	(Vacant) 4527A	23550
CU/AF	Donald K Bandler 4822	21148
Germany, Federal Republic of (Bonn)		
EUR/CE	Kenneth A Kurze 4228	23020
	*Ronald B Casagrande 4228	22721
	**George M Humphrey 4228	22310
CU/WE	Erik S Ronhovde 5807	28091
Berlin		
EUR/CE	George Chester 4228	22717
German Democratic Republic (Berlin)		
EUR/CE	John Kendall Ward 4228	22135
CU/WE	Erik S Ronhovde 5807	28091
Ghana (Accra)		
AF/W	Roger A McGuire 4252	28436
AID/AFR	Joan B Coe 3318	21761
CU/AF	Genevieve L West 4822	23748
Gibraltar		
EUR/NE	John P Shumate Jr 4511	22622
Gilbert and Ellice Islands		
EA/ANP	Harold T Nelson Jr 5207	29690
CU/EA	Virginia Cooper 5811	20897
Great Britain (See United Kingdom)		
Greece (Athens)		
EUR/SE	James H Morton 5511	21563
	**(Vacant) 5511	20330
CU/WE	Ralph L Nider 5807	22290
Greenland		
EUR/NE	Charles W Schaller 4511	21194
Grenada		
ARA/CAR	James E Thyden 3244	22620
Guadeloupe		
ARA/CAR	Giovanni Palazzolo 3244	22115

		Office Phone
Guatemala (Guatemala)		
ARA/CEN	Mark J Platt 4909	20815
LA/CEN	Thomas Mehen 4915	29287
CU/ARA	Beverly A Smith 5806	23665
Guinea (Conakry)		
AF/W	Brian S Kirkpatrick 4250	20842
AID/AFR	(Vacant) 4527A	23550
CU/AF	Donald K Bandler 4822	21148
Guinea-Bissau		
AF/W	Roger A McGuire 4252	28436
CU/AF	John A Anderegg 4822	23545
AID/AFR	Robert L Chamberlain 3323	28965
Guyana (Georgetown)		
ARA/CAR	Frank Tumminia 3242	23449
LA/CAR	James P Lockard 3242	23447
CU/ARA	Julian L Bartley 5806	23207
Haiti (Port-au-Prince)		
ARA/CAR	Gerald de Santillana 3248	22130
LA/CAR	William W Rhodes 3248	22129
CU/ARA	Julian L Bartley 5806	23207
Honduras (Tegucigalpa)		
ARA/CEN	(Vacant) 4911	28148
LA/CEN	Elizabeth Carter 4915	29284
CU/ARA	Beverly A Smith 5806	23665
Hong Kong		
EA/PRCM	Mary von Briesen 4318A	21436
CU/EA	Harlow J Carpenter 5811A	23728
Horn of Africa (See Ethiopia and Somalia)		
Hungary (Budapest)		
EUR/EE	Thomas H Gerth 5221	21739
	(Vacant) 5221	23191
CU/EE	Aubrey Hooks 5801	29397
Iceland (Reykjavik)		
EUR/NE	Don J Donchi 4511	21774
CU/WE	Robyn M Bishop 5807	23526
India (New Delhi)		
NEA/INS	Robert F Ober Jr 5253	21289
	***Jay R Grahame 5251	20701
AID/ASIA	Michael Dwyre 6732	28225
CU/NEA	Evelyn B Barnes 4419	29491
Indonesia (Jakarta)		
EA/IMS	David T Kenney 5315	23590
	*Arthur R Dornheim 5315	23749
	William S Shepard 5315	28202
AID/EA	Bernard E Dupuis 4214	29842
CU/EA	Susan J Walters 5817	21263
Iran (Tehran)		
NEA/IRN	Myles Greene 5252	20574
	Robert W Beales 5252	20639
AID/NE	Roger Carlson 6921	29262
CU/NEA	Hildegard Shishkin 4423	23446
Iraq		
NEA/ARN	David Reuther 6250A	20695
AID/NE	James S Holtaway 3317	28513
CU/NEA	Edward Springer 4423	23444

		Office Phone
Ireland (Dublin)		
EUR/NE	Charles W Schaller 4511	21194
CU/WE	Ralph L Nider 5807	22290
Israel (Tel Aviv)		
NEA/IAI	Walter B Smith II 6247A	22647
	*Xenia Vunovic 6247A	21481
AID/NE	James S Holtaway 3317	28513
CU/NEA	Edward Springer 4423	23444
Italy (Rome)		
EUR/WE	Brunson McKinley 5230	28210
	*E J Beigel 5232	23746
	**James Swihart 5230	28210
CU/WE	John R Davis 5807	20528
Ivory Coast (Abidjan)		
AF/W	Brian S Kirkpatrick 4250	20842
AID/AFR	Archibald MacArthur 4531	28337
CU/AF	Donald K Bandler 4822	21148
Jamaica (Kingston)		
ARA/CAR	James Thyden 3244	22620
	James P Lockard 3242	23448
CU/ARA	Julian L Bartley 5806	23207
Japan (Tokyo)		
EA/J	**Edward M Featherstone 4210	23152
	*Dane F Smith 4210	23152
	***Stephen M Ecton 4210	23152
	Richard A Christenson 4210	23152
CU/EA	Melvin I Cariaga 5811A	23725
	Paul C Bofinger 5815A	28042
Jordan (Amman)		
NEA/ARN	Thomas J Carolan 6250A	21018
AID/NE	William H Faulkner 3317	20212
CU/NEA	Edward Springer 4423	23444
Kenya (Nairobi)		
AF/E	Richard W Baker 5240	20857
AID/AFR	Harvey Ames 6748	28251
CU/AF	Glenn W Carey 4820	22748
Khmer Republic (See Cambodia)		
Korea, Republic of (Seoul)		
EA/K	*Philip R Mayhew 6317	22110
	**Franz H Misch 6317	22332
	John S Boardman 6317	29330
AID/ASIA	Rodolphe H Ellert-Beck 4216	29087
CU/EA	Paul C Bofinger 5818A	28042
Korea, North		
EA/K	John S Boardman 6317	29330
Kuwait (Kuwait)		
NEA/ARP	John P Lyle 5248A	20304
CU/NEA	Alfred Waddel 4423	23445
AID/NE	James S Holtaway 3317	20212
Laos (Vientiane)		
EA/VLC	Judith R Johnson 5206	23132
CU/EA	Margaret V Taylor 5815	21323
Latvia		
EUR/EE	Thomas H Gerth 5221	21739

		Office Phone
Lebanon (Beirut)		
NEA/ARN	W Nathaniel Howell 6250A	21019
AID/NE	Kurt H Teil 3317	29064
CU/NEA	Edward Springer 4423	23444
Lesotho (Maseru)		
AF/S	**Robert C Perry 5526	20916
	*William F Eaton 5526	23275
AID/AFR	Leonard Pompa 6849	21078
CU/AF	Anthony S Dalsimer 4820	23281
Liberia (Monrovia)		
AF/W	Eric E Svendsen 4252	28354
AID/AFR	James Wedberg 3318	29101
CU/AF	John A Anderegg 4822	23545
Libya (Tripoli)		
NEA/AFN	Marguerite L King 6253	20666
CU/NEA	James F Channing 4421	28035
Liechtenstein		
EUR/CE	Susan M Klingaman 4228	22005
Lithuania		
EUR/EE	Thomas H Gerth 5221	21739
Luxembourg (Luxembourg)		
EUR/NE	Katherine H Shirley 4511	20498
	*Norman L Achilles 4511	20624
CU/WE	Robert L Richards 5807	23715
Macao		
EA/PRCM	Mary von Briesen 4318A	21436
Madagascar, Republic of (Tananarive)		
AF/E	Richard C Castrodale 5240	23040
AID/AFR	Harvey Ames 4531	28251
CU/AF	Sharon Wilkinson 4820	28068
Malagasy Republic (See Madagascar, Republic of)		
Malawi (Lilongwe)		
AF/E	Peter G Smith 5240	28851
AID/AFR	Leonard Pompa 6849	21078
CU/AF	Sharon Wilkinson 4820	28068
Malaysia (Kuala Lumpur)		
EA/IMS	***William S Shepard 5315	28202
AID/ASIA	Colleen Autry 4216	29086
CU/EA	Susan J Walters 5817	21263
Maldives		
NEA/INS	Albert A Thibault Jr 5251	22351
CU/NEA	James D Whitten 4419	28069
Mali Republic (Bamako)		
AF/W	Dalton V Killion 4248	22865
AID/AFR	(Vacant) 4527A	23550
CU/AF	Donald K Bandler 4822	21148
Malta (Valletta)		
EUR/WE	Joan V Smith 5226	21726
CU/WE	Robert Richards 5807	23715
AID/NE	Robert Mark Ward 6486	28586
Martinique		
ARA/CAR	Giovanni Palazzolo 3244	22115
CU/ARA	Julian L Bartley 5806	23207

		Office Phone
Mauritania		
AF/W	Dalton V Killion 4248	22865
AID/AFR	(Vacant) 4527A	23550
CU/AF	Donald K Bandler 4822	21148
Mauritius (Port Louis)		
AF/E	Peter G Smith 5240	28851
AID/AFR	Harvey Ames 6748	23228
CU/AF	Sharon Wilkinson 4820	28068
Mexico (Mexico, D.F.)		
ARA/MEX	*George Falk 3906A	20661
	**John F Keane 3906A	20766
CU/ARA	Beverly Smith 5806	23665
Micronesia (See Trust Territories of the Pacific Islands)		
Monaco		
EUR/WE	Joan V Smith 5226	21726
Mongolia		
EA/PRCM	Mary von Briesen 4318A	21436
Morocco (Rabat)		
NEA/AFN	Stanley T Escudero 6252A	22030
AID/NE	Louis C Stamberg 4725	28984
CU/NEA	James F Channing 4421	28035
Mozambique (Maputo)		
AF/S	***Jeffrey S Davidow 5526	28434
CU/AF	Sharon Wilkinson 4820	28068
AID/AFR	Robert L Chamberlain 3323	28965
Namibia (South West Africa)		
AF/S	Jeffrey S Davidow 5526	28434
	*David P N Christensen 5526	23275
CU/AF	Anthony S Dalsimer 4820	23281
NATO		
EUR/RPM	Henry A Holmes 6227	21626
CU/WE	Robert L Richards 5807	23715
Nauru		
EA/ANP	Harold T Nelson Jr 5207	29690
CU/EA	Virginia G Cooper 5811	20897
Nepal(Kathmandu)		
NEA/INS	David Telleen 5251	20653
AID/ASIA	Howard Thomas 6927	23852
CU/NEA	James F Channing 4421	28035
Netherlands (The Hague)		
EUR/NE	Katherine H Shirley 4511	20498
CU/WE	Robert L Richards 5807	23715
Netherlands Antilles (Curacao)		
ARA/CAR	Giovanni Palazzolo 3244	22115
CU/ARA	Julian L Bartley 5806	23207
New Caledonia and New Hebrides		
EA/ANP	Harold T Nelson Jr 5207	29690
CU/EA	Virginia G Cooper 5811	20897
New Zealand (Wellington)		
EA/ANP	***Harold T Nelson Jr 5207	29690
CU/EA	Virginia G Cooper 5815A	20896
	Harlow Carpenter 5813A	20897

		Office Phone
Nicaragua (Managua)		
ARA/CEN	George Gowen 4911	23381
LA/CEN	Angel Diaz 4914	20001
CU/ARA	Beverly A Smith 5806	23665
Niger (Niamey)		
AF/W	George A Dies 4246	23066
AID/AFR	Kevin Burke 4531	28337
CU/AF	Genevieve L West 4822	23748
Nigeria (Lagos)		
AF/W	***Edward W Lollis II 4254	23406
AID/AFR	Joan Coe 3318	21761
CU/AF	John A Anderegg 4822	23545
Northern Rhodesia (See Zambia)		
Norway (Oslo)		
EUR/NE	Don J Donchi 4511	21774
CU/WE	Robyn M Bishop 5807	23526
OECD		
EUR/RPE	Paul A Laase 6430B	20326
CU/WE	Robert L Richards 5807	23715
Oman (Muscat)		
NEA/ARP	Frederick H Gerlach 5248A	21139
CU/NEA	Alfred Waddell 4423	23445
AID/NE	James S Holtaway 3317	28513
Pacific Islands (General)		
EA/ANP	***Harold T Nelson Jr 5207	29690
CU/EA	Virginia G Cooper 5815A	20896
Pakistan (Islamabad)		
NEA/PAB	Richard K McKee 5247	22441
	*John Patrick Mulligan 5247	29823
AID/ASIA	Daniel L Leaty 6927	23852
CU/NEA	James D Whitten 4419	28069
Panama (Panama)		
ARA/PAN	John P Becker 4258	22240
	David G Wagner 4258	22060
LA/PAN	Richard Camaur 4258	22567
CU/ARA	Beverly A Smith 5806	23665
Papua New Guinea (Port Moresby)		
EA/ANP	Thomas J Wadja 5207	29690
	*Harold T Nelson Jr 5207	29690
CU/EA	Virginia G Cooper 5815A	20896
	J Brooks Spector 5815	21263
Paraguay (Asuncion)		
ARA/ECA	Aurelia E Brazeal 4906	21552
LA/SA	Norbert F Kockler 5258	22196
CU/ARA	Donald Kreisburg 5806	23206
Peru (Lima)		
ARA/AND	Alexander S C Fuller 5908	29282
LA/SA	Raymond Cohen 5258	22672
CU/ARA	Diane Salisbury 5806	23717

		Office Phone
Philippines (Manila)		
EA/PHL	Daniel P Sullivan 5311	21221
	*James Sartorious 5311	21669
	**Joseph E Lake 5311	29270
AID/ASIA	Vance L Elliott 4218A	28526
CU/EA	Margaret V Taylor 5815	21323
Poland (Warsaw)		
EUR/EE	Alan R Thompson 5223	20575
	*(Vacant) 5221	23191
CU/EE	Aubrey Hooks 5801	29397
Portugal (Lisbon)		
EUR/WE	William P Kelly 5226A	20718
CU/WE	John R Davis 5807	20528
AID/NE	Robert Mark Ward 6484	28586
Portuguese Guinea (See Guinea-Bissau)		
Qatar		
NEA/ARP	John P Lyle 5248A	20304
CU/NEA	Alfred Waddell 4423	23445
AID/NE	James S Holtaway 3317	28513
Reunion		
EUR/WE	Joan V Smith 5226	21726
Romania (Bucharest)		
EUR/EE	*Ints M Silins 5219	23298
	Samuel C Fromowitz 5219	23747
CU/EE	Charles B Smith 5801	23696
Rwanda (Kigali)		
AF/C	David L Cardwell 4242	21418
AID/AFR	Mike Wiseman 3320A	29101
CU/AF	Kenneth W Chard 4820	28055
Samoa (See Western Samoa)		
San Marino		
EUR/WE	Brunson McKinley 5230	22453
CU/WE	John R Davis 5807	20528
Sao Tome and Principe		
AF/C	John Blodgett 4242	20996
AID/AFR	Robert L Chamberlain 3323	28965
CU/AF	Kenneth W Chard 4820	28055
Saudi Arabia (Jidda)		
NEA/ARP	Charles O Cecil 5248A	29373
AID/NE	James S Holtaway 3317	28513
CU/NEA	Alfred Waddell 4423	23445
SEATO		
EA/RA	William L Gallagher 4312	21200
Senegal (Dakar)		
AF/W	Dalton V Killion 4248	22865
AID/AFR	(Vacant) 4527A	23550
CU/AF	Donald K Bandler 4822	21148
Seychelles		
AF/E	***Richard W Baker 5240	20857
CU/AF	Glenn W Carey 4820	22748
AID/AFR	Harvey Ames 6748	23228

		Office Phone
Sierra Leone (Freetown)		
AF/W	Eric E Svendsen 4252	28354
AID/AFR	James Wedberg 3318	29101
CU/AF	Genevieve L West 4822	23748
Singapore (Singapore)		
EA/IMS	***William S Shepard 5315	28202
AID/ASIA	Colleen Autry 4216	29036
CU/EA	Susan J Walters 5817	21263
Solomon Islands		
EA/ANP	Thomas J Wadja 5207	29690
CU/EA	Virginia G Cooper 5811	20897
Somalia (Mogadiscio)		
AF/E	Gerald W Scott 5240	20849
AID/AFR	(Vacant) 6754	29874
CU/AF	Glenn W Carey 4820	22748
South African Republic (Pretoria)		
AF/S	Frank B Crump 5526	23274
	*William F Eaton 5526	23275
	**Robert C Perry 5526	20916
CU/AF	Anthony S Dalsimer 4820	23281
South Pacific Commission		
EA/ANP	Harold T Nelson Jr 5207	29690
CU/EA	Virginia G Cooper 5815A	20896
Southern Rhodesia (Salisbury)		
AF/S	George Moose 5526	28252
CU/AF	Anthony S Dalsimer 4820	23281
South West Africa (See Namibia)		
Spain (Madrid)		
EUR/WE	Michael Durkee 5226A	22633
AID/NE	Robert Mark Ward 6486	28586
CU/WE	John R Davis 5807	20528
	Daniel Scherr 5807	28090
Spanish Guinea (See Equatorial Guinea)		
Spanish Sahara (See Western Sahara)		
Sri Lanka (Ceylon) (Colombo)		
NEA/INS	Albert A Thibault Jr 5251	22307
AID/ASIA	Michael Dwyre 6732	28225
CU/NEA	James D Whitten 4419	28069
Sudan (Khartoum)		
AF/E	Robert F Illing 5240	23355
AID/AFR	(Vacant) 6754	29874
CU/AF	Glenn W Carey 4820	22748
Surinam (Paramaribo)		
ARA/CAR	Giovanni Palazzolo 3244	22115
CU/ARA	Julian L Bartley 5806	23207
Swaziland (Mbabane)		
AF/S	**Robert C Perry 5526	20916
	William F Eaton 5526	23275
CU/AF	Anthony S Dalsimer 4820	23281
AID/AFR	Leonard Pompa 6849	21078
Sweden (Stockholm)		
EUR/NE	Ronald E Woods 4513	20529
CU/WE	Robyn M Bishop 5807	23526

		Office Phone
Switzerland (Bern)		
EUR/CE	Susan M Klingaman 4228	22005
CU/WE	Erik S Ronhovde 5807	28091
Syrian Arab Republic (Damascus)		
NEA/ARN	Thomas J Carolan Jr 6250A	21018
AID/NE	Kurt H Teil 3317	29064
CU/NEA	Edward Springer 4423	23444
Tanganyika (See United Republic of Tanzania)		
Thailand (Bangkok)		
EA/TB	*Lucian L Rocke Jr 5210	21741
	Richard A Smith Jr 5210	23699
AID/ASIA	John Champagne 4214	29844
CU/EA	Margaret V Taylor 5815	21323
Togo (Lome)		
AF/W	Brian S Kirkpatrick 4250	20842
CU/AF	Genevieve L West 4822	23748
AID/AFR	Archibald MacArthur 4531	28337
Tonga (Nuku'alofa)		
EA/ANP	Harold T Nelson 4206	29690
CU/EA	Virginia G Cooper 5811A	20896
Trinidad and Tobago (Port-of-Spain)		
ARA/CAR	Frank Tumminia 3242	23449
CU/ARA	Julian L Bartley 5806	23207
Trucial States (See United Arab Emirates)		
Trust Territory of the Pacific Islands (Saipan)		
EA/ANP	Richard L Williams 5207	29690
CU/EA	Virginia G Cooper 5811A	20896
Tunisia (Tunis)		
NEA/AFN	Theodore S Wilkenson 6253	22294
AID/NE	Louis C Stamberg 4725	28984
CU/NEA	James F Channing 4421	28035
Turkey (Ankara)		
EUR/SE	Elaine D Smith 5511	21562
	*R Robin Delabarre 5511	20829
AID/NE	Edward A Glaeser 6930	29246
CU/WE	Ralph L Nider 5807	22290
Uganda (Kampala)		
AF/E	Richard W Baker 5240	20857
AID/AFR	Harvey Ames 6748	23228
CU/AF	Glenn W Carey 4820	22748
United Arab Emirates (Abu Dhabi)		
NEA/ARP	John P Lyle 6247A	20304
CU/NEA	Alfred Waddell 4423	23445
AID/NE	James S Holtaway 3317	28513
USSR (Moscow)		
EUR/SOV	Melvyn Levitsky (Bilateral) 4219	28671
	S B McCall (Multilateral) 4225	20821
	*James L Colbert 4223	29369
	M J Wilkinson (Exchanges) 4229	22248
CU/EE	John M Joyce 5801	20691
United Kingdom (London)		
EUR/NE	John P Shumate Jr 5511	22622
CU/WE	Jean Lashly 5810	23205

		Office Phone
United Republic of Tanzania (Dar es Salaam)		
AF/E	***Richard Castrodale 5240	23040
AID/AFR	Anilee Rollins 6748	20560
CU/AF	Glenn W Carey 4820	22748
Upper Volta (Ouagadougou)		
AF/W	George A Dies 4246	23066
CU/AF	Genevieve L West 4822	23748
AID/AFR	Archibald MacArthur 4531	28337
Uruguay (Montevideo)		
ARA/ECA	Aurelia E Brazeal 4906	21551
LA/SA	Norbert F Kockler 5258	22196
CU/ARA	Donald Kreisberg 5806	23206
Vatican		
EUR/WE	Brunson McKinley 5230	22453
Venezuela (Caracas)		
ARA/AND	Thomas W Sonandres 5906	23338
CU/ARA	Julian L Bartley 5806	23207
Viet-Nam		
EA/VLC	David C Harr 5206	23132
	*Robert J Carroll 5206	23132
CU/EA	Margaret V Taylor 5815	21323
West Bank (Jerusalem)		
CU/NEA	Edward Springer 4423	23444
Western European Union (WEU)		
EUR/RPM	James H Madden 6229	22097

		Office Phone
Western Sahara		
AF/W	Dalton V Killion 4248	22865
CU/AF	Howard W Hardy 4822	23545
Western Samoa (Apia)		
EA/ANP	Harold T Nelson Jr 5207	29690
CU/EA	Virginia G Cooper 5815A	20896
Yemen Arab Republic (Sana)		
NEA/ARP	Frederick H Gerlach 5248A	21139
AID/NE	Edward A Glaeser 6930	29426
CU/NEA	Alfred Waddell 4423	23445
Yemen, People's Democratic Republic of		
NEA/ARP	Frederick H Gerlach 5248A	21139
CU/NEA	Alfred Waddell 4423	23445
Yugoslavia (Belgrade)		
EUR/EE	Jack M Seymour 5217	23655
	*Samuel C Fromowitz 5219	23747
CU/EE	Charles B Smith 5801	23696
Zaire, Republic of (Kinshasa)		
AF/C	Edward Marks 4238	21706
AID/AFR	Mike Wiseman 3320A	29101
CU/AF	Sharon Wilkinson 4820	28068
Zambia (Lusaka)		
AF/E	Peter G Smith 5240	28851
AID/AFR	Leonard Pompa 6849	21078
INR/RAA	Lambert Heyniger 7533	23084
CU/AF	Sharon Wilkinson 4820	28068

Zanzibar (See United Republic of Tanzania)

COMMISSIONS, COMMITTEES, AND ADVISORY GROUPS

COMMISSIONS

AMERICAN REVOLUTION BICENTENNIAL ADMINISTRATION (ARBA)
736 Jackson Place NW 20006 (STOP 276) ..... (9) 382-8071

INTERNATIONAL BOUNDARY AND WATER COMMISSION UNITED STATES AND MEXICO (IBWC)
El Paso, Texas 79998 Box 20003 21317

INTERNATIONAL BOUNDARY COMMISSION UNITED STATES AND CANADA (IBC)
150, 425 Eye St NW 20536 ..... (9) 783-9151

INTERNATIONAL JOINT COMMISSION (IJC)
1717 H St NW 20440 (STOP 86) 29456

RADIO TECHNICAL COMMISSION FOR AERONAUTICS (RTCA)
Suite 655 1717 H St NW 20006 ..... (9)296-0484

COMMITTEES

The following list of committees is abridged. General information on all Department of State committees may be obtained from Mrs. Sue M Moreland, Advisory Committee Management Officer, M/MO, Ext. 22297

Inquiries regarding the listings under Faculty Advisers and Members should be addressed to Zachary P Geaneas, M/FSI, Rm. 1200, SA-3, (9) 235-8758 and under Political Advisers to Herbert G Hagerty, PM, Rm. 7428, Ext. 28688

PUBLIC ADVISORY

Advisory Committee on "Foreign Relations of the United States"
Executive Secretary Fredrick Aandahl (PA/HO) 619 SA-2 21937

Advisory Committee of the Foreign Service Institute
Executive Secretary, Zachary P Geaneas (M/FSI) 1200 SA-3 ..... (9) 235-8758

Advisory Committee on International Intellectual Property
Chairman Paul H Boeker (EB/IFD) 2531 29496

Advisory Committee on the Law of the Sea
Executive Secretary Myron H Nordquist (D/LOS) 4321 29098

Advisory Committee on Private International Law
Chairman Richard D Kearney (L) 4535A 28134

Advisory Committee on Transnational Enterprises
Executive Secretary Stephen R Bond (L/EB) 6420 20349

Advisory Committee to the United States National Section of the Inter-American Tropical Tuna Commission
Office of Fisheries Affairs (OES/OFA) Brian S Hallman 3212 21073

Advisory Committee to the United States National Section of the International Commission for the Conservation of Atlantic Tunas
Office of Fisheries Affairs (OES/OFA) Brian S Hallman 3212 21073

Advisory Commttee to the United States Section, International North Pacific Fisheries Commission
Office of Fisheries Affairs (OES/OFA/FA) Kathryn Clark-Bourne 3214 22009

Advisory Panel on Academic Music
Executive Secretary Beverly S Gerstein (CU/ARTS) 417 SA-2 22846

Advisory Panel on Folk Music and Jazz
Executive Secretary Beverly S Gerstein (CU/ARTS) 417 SA-2 22846

Advisory Panel on International Law
Executive Secretary Michael Sandler (L) 6425 22149

Advisory Panel on Music
Executive Secretary Beverly S Gerstein (CU/ARTS) 417 SA-2 22846

Fine Arts Committee
Chairman Clement E Conger (M/FA) 7310 20298

General Advisory Committee on Arms Control and Disarmament
General Counsel James Malone (ACDA/GC) 5534 23582

Government Advisory Committee on International Book and Library Programs
Executive Secretary Carol M Owens (CU/ACS) 418 SA-2 22841

Northwest Atlantic Fisheries Advisory Committee
Office of Marine Science and Ocean Affairs (OES/OFA/MSO) William L Sullivan Jr 3210A 20853

Ocean Affairs Advisory Committee
Office of Marine Science and Ocean Affairs (OES/OFA/MSO) Douglas G Marshall 3214 22798

Overseas Schools Advisory Council
Chairman Ernest N Mannino (A/OS) 234 SA-6 ..... (9) 235-9592
Shipping Coordinating Committee
Chairman Richard K Bank (EB/MA) 5826 20704
US Advisory Commission on International Educational and Cultural Affairs, Secretariat (CU/ACS)
Director William E Weld Jr 420 SA-2 22764
United States National Committee for the International Radio Consultative Committee (CCIR)
Chairman Gordon L Huffcutt (EB/TCA/TD) 5824 22592
United States National Committee for the International Telegraph and Telephone Consultative Committee (CCITT)
Chairman Arthur L Freeman (EB/TCA/TD) 5824 21007

OPERATIONAL
Board of Foreign Scholarships
Executive Secretary and Director Operations Staff (CU/BFS) Ralph H Vogel 4825 22837
National Commission on Observance of International Women's Year
Mildred Marcy (D/IWY) 1004 28888
US National Commission for UNESCO
Executive Secretary and Director Secretariat (IO/UCS) John E Upston 500 SA-2 22762

INTERAGENCY
(The Department of State Participates In, But Does Not Chair, the Following Committees)
Committee for the Implementation of Textile Agreements (CITA)
Charles E Angevine (EB/ORF/ICD/FTD) 5835 20280
Interdepartmental Committee on Visual and Auditory Material for Distribution Abroad
Chairman Wilbert H Pearson (USIA-IMV/C) 2418 601 D St NW ..... (9) 376-7396
Interdepartment Radio Advisory Committee (IRAC)
Gordon L Huffcutt (EB/TCA/TD) 5824 22592
National Advisory Council on International Monetary and Financial Policies (NAC)
Robert Ryan, International Monetary Fund Matters (EB/IFD/OMA) 2529A 22580
Joseph A B Winder, All Matters Except IMF (EB/IFD/ODF) 2833 20640
National Security Council (NSC)
Deputy Executive Secretary (S/S) 7224 23126
Trade Policy Staff Committee (TPSC)
Chairman William B Kelly Jr 729 1800 G St NW ..... (9) 395-3395
Secretary Carolyn Frank (STR) 729 1800 G St NW ..... (9) 395-3395
US-FAO Interagency Committee (FAO)
John A Ferch (EB/ORF/OFP) 3427 23090
Thomas J O'Donnell (EB/ORF/ICD/TRP) 3421 23059
Paul Byrnes (IO/AGR) 5327 22525

FACULTY ADVISERS AND MEMBERS

National Defense University, Fort McNair, Washington, D.C. 20315
Vice President William Leonhart ..... (9) 693-1077
National War College (NWC) For McNair, Washington, D.C. 20315
Director International Affairs William C Hamilton ..... (9) 693-8384
Industrial College of the Armed Forces (ICAF) Fort McNair, Washington, D.C. 20315
State Department and Foreign Affairs Adviser Herbert E Weiner ..... (9) 693-8134
Army War College (AWC) Carlisle Barracks, Pennsylvania 17013
Deputy Commandant for International Affairs Archer K Blood ..... Dial 8-717-245-3505
Naval War College (NavWC) Newport, Rhode Island 02840
State Department Adviser to the President Turner B Shelton ..... Dial 8-401-841-2245 or 3589
Armed Forces Staff College Norfolk, Va. 23511
Political Adviser Maurice Trout ..... Dial 8-804-444-5555
U S Air Force Academy (USAF) Colorado 80840
Faculty Member Gerald R Olsen ..... Dial 8-303-472-2270
US Naval Academy (USNA) Annapolis, Maryland 21402
Faculty Member Jack W Mendelsohn ..... Dial 8-301-267-3579
US Military Academy (USMA) West Point, N.Y. 10996
Faculty Member Department of Social Sciences William A Helseth ..... Dial 8-914-938-2802

POLITICAL ADVISERS

Political Adviser to Commander in Chief, Atlantic Command (CINCLANT) Norfolk, Virginia 23511
James B Engle ..... Dial 8-804-444-6104
Political Adviser to Commander in Chief, Pacific Command (CINCPAC) Honolulu, Hawaii, FPO San Francisco, 96610
Roger W. Sullivan ..... Dial 8-415-556-0220 and ask for 808-477-6606
Political Adviser to Commander, Military Airlift Command (MAC) Scott Air Force Base, Illinois
John G Bacon ..... Dial 8-618-256-2026
Political Adviser to Commander, U.S. Coast Guard, NASSIF Bldg., Dept. of Transportation, 7th and D Streets, SW, Washington, D.C.
Ben F Dixon 62278

BOARD OF APPELLATE REVIEW

Chairman, Edward G Misey (M/BAR) 215 SA-6 ..... (9) 235-9610 or 530-4806

DEPARTMENT OF STATE FIELD OFFICES*

DESPATCH AGENTS (DA)-SUPPLY AND TRANSPORTATION DIVISION (OPR/ST)

Baltimore, Md 21202, Norman S. Brooks, 403 US Customs House 8-922-2826
Miami, Fla 33148, Gerald L Writt, P.O. Box 396, International Airport Br 8-305-526-2905
New York, NY 10048, William Taback, U.S. Customs House, 6 World Trade Center 8-212-264-1356
San Francisco, Calif. 94111, Stephen E Lato, 555 Battery St 8-415-556-6460

PASSPORT AGENCIES-PASSPORT OFFICE (PPT)

Boston, Mass 02203, John J Flynn, Jr John F Kennedy Bldg Gov't Center 8-223-5300
Chicago, Ill. 60604, Elmo G Poole, Federal Office Bldg., 230 S Dearborn St Rm 331 8-353-7155
District of Columbia 20524 Ellen I Coogan 1425 K St NW Rm 262 ..... (9) 382-4161
Honolulu, Hawaii 96813, Everett Damron, 304 Federal Bldg., 335 Merchant St 8-808-546-2130
Lawndale, Calif 90261, Gene Burke, Hawthorne Federal Bldg, Rm 2W16, 15000 Aviation Blvd 8-966-6503
Los Angeles, Calif., 90017, Gene Burke, World Trade Center 333 S Flower St, Rm 183 8-966-3285
Miami, Fla 33130, Beatrice Mite, Rm 812, FOB, 51 Southwest First Ave 8-350-4681
New Orleans, La 70130, Edward Hart, International Trade Mart, Rm 400, 2 Canal St 8-682-6161
New York, NY 10020, Joseph R Callahan, Rockefeller Center, 630 Fifth Ave 8-212-541-7710
Philadelphia, Pa 19106, Vivian A Ferrin, Federal Bldg, Rm 4426 600 Arch St 8-215-597-7482
San Francisco, Calif 94102, S M Jeppson, Rm 1405, FB 450 Golden Gate Ave 8-556-2630
Seattle, Wash 98174, W Bruce Weaver, Federal Office Bldg., Rm 906, 915-2d Ave. 8-399-7945

RECEPTION CENTERS-COMMUNITY RELATIONS DIVISION (CU/IVP/RC)

Honolulu, Hawaii 96814, Director Milton C Walstrom, Suite 503, 1311 Kapiolani Ave Boulevard 808-546-7152
Miami, Fla 33130, Director, Anthony J Jay, Rm 1304, FOB 51 Southwest First Ave 8-305-350-5543
New Orleans, La 70130, Director Chris C Pappas, Jr, Suite 240, International Trade Mart, 2 Canal St 8-504-589-6137
New York, NY 10019, Director Elaine F Heifetz, 1601 Fisk Bldg, 250 West 57th Street 8-212-399-5647
San Francisco, Calif 94102, Director Bernice W Behrens, 112 FOB 50 Fulton St 8-415-556-3990

OFFICE OF SECURITY (A/SY)

Boston, Mass 02203, John F Ford, John F Kennedy Bldg Gov't Center, Rm 2303-A 8-223-2753
Chicago, Ill. 60604, John W Richardson, Everett Dirksen Bldg, 219 Dearborn St, Suite 864 8-312-353-6163
Los Angeles, Calif 90012, Olof Saline, Federal Bldg, 300 N Los Angeles St, Rm 8120 8-213-688-3290
Miami, Fla 33130, Joseph O Joyner, Federal Bldg, 51 SW First Ave, Rm 1627 8-350-5781
New York, NY 10007, Owen McShane, 27 Federal Plaza, Suite 3409 8-212-264-1292
San Francisco, Calif 94102, Donald Morris, Federal Bldg, 450 Golden Gate Ave, Rm 1045 415-556-5097
Washington, DC 22209, Raymond W Scroggs, 1800 N Kent St, Arlington Va, Rm 4001 703-235-9345

US MISSION TO THE UNITED NATIONS (USUN)

US Representative to the United Nations William W Scranton, 799 UN Plaza, New York, NY 10017 8-656-4497
Deputy Representative to the United Nations W Tapley Bennett, 799 UN Plaza, New York, NY 10017 8-656-4484
- Administrative Affairs 8-656-4505
- Economic and Social Affairs 8-656-4478
- International Legal Affairs 8-656-4467
- International Organization Affairs 8-656-4482
- Political Affairs 8-656-4456
- Press Office 8-656-4580
- Public Affairs 8-656-4524

*Calls to the above offices should be made through the FTS System except for
Honolulu-Dial IDS Code 106 from 7:45 p.m. to 11:00 a.m.
Dial San Francisco, 8-556-0220 from 10:59 a.m. to 7:46 p.m.

LIAISON OFFICES IN THE DEPARTMENT OF STATE

CENTO	Central Treaty Organization (NEA/RA)	23121, 20267
CIA	Central Intelligence Agency Room 8732	20950
DIA	Defense Intelligence Agency Room 8732	20950
DLO	Defense Liaison for Communications (DLO) Room 44A23	22428
EWC	East-West Center (EWC) 5815A	20896
FAO	Food and Agriculture Organization	
	Organization Matters (IO/AGR)	22525
	Trade and Commodities (EB/ORF)	23090
GAO	General Accounting Office (BF/OAG)	22320
GPO	Government Printing Office (PBR) Room 1841	20550
IAEA	International Atomic Energy Agency (IO/SCT)	23511
IBRD	International Bank for Reconstruction and Development (EB/IFD/ODF)	20640
IBWC	International Boundary and Water Commission	
	U.S. and Mexico Room 3910	21317
ICAO	International Civil Aviation Organization (EB/TCA/OA)	29341
ICEM	Intergovernmental Committee for European Migration (S/R)	22259
ILO	International Labor Organization (IO/LABW)	21121
IMCO	Inter-Governmental Maritime Consultative Organization (EB/TCA/MA)	22655
IMF	International Monetary Fund (EB/IFD)	20640
INTELSAT	International Telecommunications Satellite Organization (EB/TCA/TD)	21007
INTERIOR	Interior Department Room 2442A	20891
IO/UCS	Secretariat-U.S. National Commission for UNESCO	22762
ITU	International Telecommunication Union (EB/TCA/TD)	23405
NATO	North Atlantic Treaty Organization (EUR)	21627
	Administrative Arrangements for Conferences (OIC)	21306
OAS	Organization of American States (ARA/USOAS)	29376
	CITEL Inter-American Telecommunications Conference (EB/TCA/TD)	21007
PA/PS	Non-Governmental Organizations (PA/PS/OL)	20772
SEATO	Southeast Asia Treaty Organization (EA/RA)	21200
SPC	South Pacific Commission (EA/ANP)	22125
UN	UN Information Center	(9) 296-5370
	United Nations (General Information) (IO)	21662
	Administrative Arrangements for US Delegations to UN Conferences (OIC)	21306
	Coordinator for Multilateral Development (IO/CMD)	22506
	Coordinator UN Habitat Conference	(9) 235-9562
	Recruitment of Americans for International Organizations (IO/EX)	21045
	Reference Section (IO/EX)	27992
	Security and Armaments Limitation Problems (UNP)	21206
	Trusteeship and Dependent Areas (UNP)	20944
	UN Budgetary and Administrative Policy (IO/UN/BAPS)	23049
	UN Political and Security Affairs (UNP)	28114
	UN System Coordination (IO/UN/COR)	21546
UNESCO	United Nations Educational, Scientific and Cultural Organization (IO)	23619
UPU	Universal Postal Union (EB/TCA/TD)	21007
USCG	United States Coast Guard 3214	22047
USPS	United States Postal Service (EB/TCA/TD)	21007
USSS	United States Secret Service 2117A	(24-hour number) 29738
WHO	World Health Organization (IO/HDC)	20591
WMO	World Meteorological Organization (IO/SCT)	23511

CHANCERIES

Afghanistan 2341 Wyo Ave (20008) ..... AD 4-3770
Algeria 2118 Kalorama Rd (20008) 234-7246
Argentina 1600 New Hamp Ave (20009) ..... DE 2-7100
Australia 1601 Mass Ave (20036) 797-3000
Austria 2343 Mass Ave (20008) 483-4474
Bahamas 600 New Hamp Ave (20037) 338-3940
Bangladesh 3421 Mass Ave (20007) 337-6642
Barbados 2144 Wyo Ave (20008) 387-7374
Belgium 3330 Garfield St (20008) 333-6900
Benin 2737 Cathedral Ave (20008) 232-6656
Bolivia Suite 600 1625 Mass Ave (20036) 483-4410
Botswana 4301 Conn Ave (20008) 244-4990
Brazil 3006 Mass Ave (20008) 797-0100
Bulgaria 2100 16th St (20009) ..... DU 7-7969
Burma 2300 S St (20008) ..... DE 2-9044
Burundi 2717 Conn Ave (20009) 387-4477
Cameroon 2349 Mass Ave (20008) 265-8790
Canada 1746 Mass Ave (20036) 785-1400
Central African Republic 1618 22d St (20008) 265-5637
Chad Suite 410 2600 Va Ave (20037) 331-7696
Chile 1732 Mass Ave (20036) 785-1746
China 2311 Mass Ave (20008) ..... NO 7-9000
Colombia 2118 Leroy Pl (20008) ..... DU 7-5828
Costa Rica 2112 S St (20008) ..... AD 4-2945
Cyprus 2211 R St (20008) 462-5772
Czechoslovakia 3900 Linnean Ave (20008) 363-6315
Denmark 3200 Whitehaven St (20008) ..... AD 4-4300
Dominican Republic 1715 22d St (20008) ..... DE 2-6280
Ecuador 2535 15th St (20009) ..... AD 4-7200
Egypt 2310 Decatur Pl (20008) 232-5400
El Salvador 2308 Calif St (20008) ..... CO 5-3480
Estonia 9 Rockefeller Plaza, New York City (10020) ..... (212) 247-1450
Ethiopia 2134 Kalorama Rd (20008) ..... AD 4-2281
European Communities (Delegation of) Suite 707,
2100 M St (20037) 872-8350
Fiji Suite 520, 1629 K St (20006) 296-3928
Finland 1900 24th St (20008) ..... HO 2-0556
France 2535 Belmont Rd (20008) ..... AD 4-0990
Gabon 2210 R St (20011) 797-1000
German Democratic Republic 1717 Mass Ave (20036) 232-3134
Germany, Federal Republic of 4645 Reservoir Rd (20007) 331-3000
Ghana 2460 16th St (20009) 462-0761
Great Britain 3100 Mass Ave (20008) 462-1340
Greece 2221 Mass Ave (20008) ..... NO 7-3168
Grenada 866 Second Ave, New York City ..... (212) 759-9675
Guatemala 2220 R St (20008) ..... DE 2-2865
Guinea 2112 Leroy Pl (20008) ..... HU 3-9420
Guinea-Bissau 211 E 43rd St N.Y. City ..... (212) 661-3977
Guyana 2490 Tracy Pl (20008) 265-6900
Haiti 4400 17th St (20011) ..... RA 3-7000
Honduras Suite 408 4301 Conn Ave (20008) 966-7700
Hungary 2437 15th St (20009) ..... DU 7-3800
Iceland 2022 Conn Ave (20008) ..... CO 5-6653
India 2107 Mass Ave (20008) ..... CO 5-5050
Indonesia 2020 Mass Ave (20036) 293-1745
Iran 3005 Mass Ave (20008) 797-6500
Iraqi Interests Sect, Embassy of India
1801 P St (20036) 483-7500
Ireland 2234 Mass Ave (20008) 483-7639
Israel 1621 22d St (20008) ..... HU 3-4100
Italy 1601 Fuller St (20009) ..... AD 4-1935
Ivory Coast 2424 Mass Ave (20008) ..... HU 3-2400
Jamaica 1666 Conn Ave (20009) 387-1010
Japan 2520 Mass Ave (20008) 234-2266
Jordan 2319 Wyo Ave (20008) ..... CO 5-1606
Kenya 2249 R St (20008) 387-6101
Korea 2320 Mass Ave (20008) 483-7383
Kuwait 2940 Tilden St (20008) 966-0702
Laos 2222 S St (20008) ..... DE 2-6416
Latvia 4325 17th St (20011) ..... RA 6-8213
Lebanon 2560 28th St (20008) 332-0300
Lesotho 1601 Conn Ave (20009) 462-4190
Liberia 5201 16th St (20011) ..... RA 3-0437
Libya 2344 Mass Ave (20008) 232-1315
Lithuania 2622 16th St (20009) ..... AD 4-5860
Luxembourg 2210 Mass Ave (20008) 265-4171
Madagascar 2374 Mass Ave (20008) 265-5525
Malawi 1400 20th St (20036) 296-5530
Malaysia 2401 Mass Ave (20008) ..... AD 4-7600
Mali 2130 R St (20008) ..... DE 2-2249
Malta 2017 Conn Ave (20008) 462-3611
Mauritania 2129 Leroy Pl (20008) 232-5700
Mauritius 4301 Conn Ave (20008) 244-1491
Mexico 2829 16th St (20009) ..... AD 4-6000
Morocco 1601 21st St (20009) 462-7979
Nepal 2131 Leroy Pl (20008) 667-4550
Netherlands 4200 Linnean Ave (20008) 244-5300
New Zealand 19 Observatory Circle (20008) ..... CO 5-1721
Nicaragua 1627 New Hamp Ave (20009) ..... DU 7-4371
Niger 2204 R St (20008) 483-4224
Nigeria 2201 M St (20037) 223-9300
Norway 3401 Mass Ave (20007) ..... FE 3-6000
Oman 2342 Mass Ave (20008) 387-1980
Pakistan 2315 Mass Ave (20008) ..... DE 2-8330
Panama 2862 McGill Ter (20008) 483-1407
Papua New Guinea 1776 Mass Ave (20036) 833-3510
Paraguay 2400 Mass Ave (20008) ..... HU 3-6960
Peru 1700 Mass Ave (20036) 833-9860
Philippines 1617 Mass Ave (20036) 483-1414
Poland 2620 16th St (20009) ..... AD 4-3800
Portugal 2125 Kalorama Rd (20008) 265-1643
Qatar Suite 1180 600 New Hamp Ave (20037) 338-0111
Romania 1607 23d St (20008) ..... AD 2-4747
Rwanda 1714 New Hamp Ave (20009) 232-2882
Saudi Arabia 1520 18th St (20036) 483-2100
Senegal 2112 Wyo Ave (20008) 234-0540
Sierra Leone 1701 19th St (20009) 265-7700
Singapore 1824 R St (20009) 667-7555
Somalia, Suite 710, 600 New Hamp Ave (20037) ..... AD 4-3261
South Africa 3051 Mass Ave (20008) 232-4400
Spain 2700 15th St (20009) ..... CO 5-0190
Sri Lanka (Ceylon) 2148 Wyo Ave (20008) 483-4025
Sudan Suite 400, 600 New Hamp Ave (20037) 338-8565
Swaziland 4301 Conn Ave (20008) 362-6683
Sweden 600 New Hamp Ave (20037) 965-4100
Switzerland 2900 Cathedral Ave (20008) ..... HO 2-1811
Syria 2215 Wyoming Ave (20008) 232-6319
Tanzania 2010 Mass Ave (20036) 872-1005
Thailand 2300 Kalorama Rd (20008) 667-1446
Togo 2208 Mass Ave (20008) 234-4212
Trinidad/Tobago 1708 Mass Ave (20036) 467-6490
Tunisia 2408 Mass Ave (20008) ..... AD 4-6644
Turkey 1606 23d St (20008) ..... NO 7-6400
Uganda 5909 16th St (20011) 726-7100
Union of Soviet Socialist Republics 1125 16th St (20036) ..... NA 8-8548
United Arab Emirates Suite 740, 600 New Hamp Ave (20037) 338-6500
Upper Volta 5500 16th St (20011) 726-0992
Uruguay 1918 F St (20006) 331-1313
Venezuela 2445 Mass Ave (20008) 265-9600
Yemen 600 New Hamp Ave (20037) 965-4760
Yugoslavia 2410 Calif St (20008) ..... HO 2-6566
Zaire 1800 New Hamp Ave (20009) 234-7690
Zambia 2419 Mass Ave (20008) 265-9717

GOVERNMENTAL INTERDEPARTMENTAL DIAL CODES

All listings, except those preceded by asterisks are thru-dial codes. Listings preceded by a single asterisk are on Centrex (Zone A). Listings preceded by a double asterisk are on other Centrex switchboards. See instructions on cover for dialing these listings. Switchboard numbers in parentheses are information numbers.

INFORMATION: To reach information on the IDS on thru-dial codes, dial code and "0" except for the following:

11, dial (9) 69-70111	150, dial (9)69-70111	193, dial 100
13, dial 1330	153, dial 100	195, dial (9) 69-70111
14, dial 14-62474	154, dial 100	196, dial 100
16, dial 100	156, dial 100	197, dial (9)69-70111
101, dial 100	157, dial 100	1232, dial 1232-8291
118, dial 100	174, dial 117-0111	1629, dial 1629-2111
138, dial 100	180, dial 224-3121	
139, dial 100	183, dial 18370	

To obtain information on Code 169:

Non-Centrex Swbds: Dial 105
Metro Centrex Swbds: Dial 100
Other Centrex Swbds: Dial 655-4000

Agency	Zip Code	Dial Code	Mail Stop
A			
Accounts, Bureau of (393-6400)	20226	184	224
*ACTION (655-4000)	20525	193	255
Advisory Commission on Inter-Governmental Relations (382-4952)	20575	128	445
*Agency for International Development (655-4000)	20523	101 or 156	100
**Agriculture, Department of (655-4000)	20250	151	209
**Agriculture Research Center Beltsville, Md (655-4000)	20251	157	209
**Air Force, Department of (545-6700)	20330	11	103
**Alaska Railroad (655-4000)	20240	118	206
Alien Property, Office of (737-8200)	20530	187	219
American Legion, Office Veterans Administration (393-4811)	20420	148	339
American Revolution Bicentennial * Administration (655-4000)	20276	193	276
Andrews Air Force Base (981-9111)	20331	185	20
**Arlington Hall Station (545-6700)	22212	11	242
Armed Forces Institute of Pathology (545-6700)	20012	198	215
**Armed Services Police Detachment (545-6700)	20390	11	
*Arms Control and Disarmament Agency (632-3597)	20451	101	258
*Army Strategy and Tactics Analysis Group, Bethesda, Md (545-6700)	20014	195	
**Army, Department of (545-6700)	20310	11	103
Attorney General (737-8200)	20530	187	219
B			
Board for International Broadcasting (254-8040)	20005		
Board of Governors of Federal Reserve System (452-3000)	20551	147	45
Bolling Air Force Base (697-0111)	20332	197	11
**Botanic Gardens (224-3121)	20024	180	304
Budget, Bureau of (**See** Management & Budget, Office Of)	103	20	
Bureau of Engraving and Printing (393-6400)	20228	184	213
**Bureau of Standards, National (655-4000)	20234	154	3
**Bureau of Standards, Gaithersburg, Md (921-1000)	20234	164	

OFFICIAL WORKING HOURS OF THE PRINCIPAL GOVERNMENT AGENCIES

Agriculture Department	8:15 to 5:00
Air Force Department	8:00 to 5:15
Army Department	8:15 to 5:30
Civil Service Commission	8:45 to 5:15
Commerce Department	8:30 to 5:00
Federal Communications Commission	9:15 to 5:45
Federal Power Commission	8:30 to 5:00
Federal Reserve Board	8:45 to 5:15
General Accounting Office	8:15 to 4:45
General Services Administration	
Office of the Administrator	8:45 to 5:15
Office of Contract Settlement	9:00 to 5:30
Federal Supply Service	8:30 to 5:00
National Archives and Records Service	8:45 to 5:15
Public Building Service	8:45 to 5:15
Government Printing Office	8:00 to 4:30
Health Education and Welfare Department	9:00 to 5:30
Housing and Urban Development	8:30 to 5:00
Interior Department	7:45 to 4:15
Justice Department	9:00 to 5:30
Labor Department	8:15 to 4:45
Maritime Administration	8:30 to 5:00
National Academy of Sciences	9:00 to 5:00
National Science Foundation	8:30 to 5:00
Navy Department	8:00 to 4:30
Postal Service	8:15 to 4:45
Securities and Exchange Commission	9:00 to 5:30
Social Security Administration	8:00 to 4:30
State Department	8:45 to 5:30
Tariff Commission	8:45 to 5:15
Treasury Department	9:00 to 5:00
US Information Agency	8:45 to 5:30
Veterans Administration	8:00 to 4:30

Agency	Zip Code	Dial Code	Mail Stop
C			
**Capitol, U.S. (224-3121)		180	304
**Census, Bureau of The (655-4000)	20233	173	396
Central Intelligence Agency (351-1100)	20505	143	64

Agency	Zip Code	Dial Code	Mail Stop
Civil Aeronautics Board (393-3111)	20428	128	235
*Civil Service Commission (655-4000)	20415	101	227
**Coast Guard, U.S. (655-4000)	20591	118	280
Commerce, Department of (377-2000)	20230		206
*Commission on Civil Rights (655-4000)	20425	193	152
*Community Services Administration (655-4000)	20506	193	277
Comptroller the Currency, Office of (393-6400)	20220	184	223
Comptroller General (655-4000)	20548	129	308
Council of Economic Advisers (395-3000)	20506	103	20
Court of Claims (393-3111)	20005	128	53
Court of Customs and Patent Appeals (393-3111)	20439	128	89
Court of General Sessions, D.C. (628-6000)	20001	137	
Customs, Bureau of (393-6400)	20226	184	311

D

Agency	Zip Code	Dial Code	Mail Stop
Defense Communications Agency (545-6700)	20305	11	108
**Defense, Department of (545-6700)	20301	11	103
Defense Intelligence Agency (545-6700)	20301	11	103
Defense Lending, Office of (393-6400)	20220	184	223
Defense Materials Service (545-6700)	20405	183	29
Demonstrations and Intergovernmental Relations, Office of (393-4160)	20410	128	98
Department of (See Other Part of Title)			
Departmental Auditorium (783-9625)	20407	13	206
Disbursement, Division of (393-6400)	20220	184	224
**District Attorney, U.S. (655-4000)	20001	118	
D.C. Dept of Veterans Affairs (737-5050)	20004	1249	
District of Columbia General Hospital (626-5000)	20003	1238	
District of Columbia Government (628-6000)	20004	137	
District of Columbia Redevelopment Land Agency (393-3111)	20006	128	
District of Columbia Rehabilitation Service (628-6000)	20005	137	
District of Columbia Water Department (462-4430)	20001	1221	
District Unemployment Compensation Board (393-7915)	20001	1237	
Drug Enforcement Administration (393-3111)	20226	128	349

E

Agency	Zip Code	Dial Code	Mail Stop
Eastern Regional Renegotiation Board (393-3111)	20447	128	42
Education, D.C. Board of (628-6000e	20005		1219
Education, U.S. Office of (655-4000e	20202	169	113
Employees Compensation, Bureau of (655-4000)	20211		275
Employment Security, Bureau of (655-4000)	20210	110	205
Employment Service, District of Columbia (393-6151)	20004	1237	
Energy Research and Development Administration (353-3000)	20545	119	4
Environmental Health Service		153	
*Environmental Protection Agency (655-4000e	20460	138	460
**Environmental Science Services Administration (655-4000)	20852	154	
Equal Employment Opportunity Commission (343-1100)	20506		378
**Executive Office of the President (395-3000)	20506	103	28
Export-Import Bank of U.S. (393-3111)	20571	128	292

#For extensions beginning with 2 - IDS code is 101
For extensions beginning with 7 - IDS code is 16

F

Agency	Zip Code	Dial Code	Mail Stop
Farm Credit Administration (655-4000)	20587	138	200
*Federal Aviation Administration (655-4000)	20553	118	34
Federal Bureau of Investigation (324-3000)	20535	175	94
*Federal Communications Commission (655-4000)	20554	101	201A
Federal Credit Unions, Bureau of (963-1110)	20201	13	367
Federal Deposit Insurance Corporation (393-8400)	20429	1236	260
Federal Energy Administration (393-6400)	20461	177	461
2000 M St (655-4000)	20461	193	461
1100 Pa. Ave (393-6400)	20461	184	461
**Federal Highway Administration (655-4000)		18	
**Federal Home Loan Bank Board (655-4000)	20552	196	305
*Federal Housing Administration (655-4000)	20411	138	341
Federal Maritime Commission (393-3111)	20573	139	193
Federal Mediation and Conciliation Service (377-2000)	20427	110	33
Federal National Mortgage Association (393-4160)	20414	138	295
**Federal Power Commission (655-4000)	20426	139	22
Federal Prison Industries (737-8200)	20537	187	305B
Federal Radiation Council (393-3111)	20449	128	449
Federal Records Center (655-4000e	22314	173	
Federal Register (655-4000)		139	220
Federal Reserve Board (452-3000)	20551	147	45
Federal Safety Council (655-4000)	20210	110	205
**Federal Supply Service (655-4000)	20405	132	353
*Federal Trade Commission (655-4000)	20580	132	221
Field Services, Office of Dept of Commerce (377-3178)	20230	189	206
Fine Arts, Commission of (343-1100)	20240	183	43
**Fleet Reserve (545-6700)	20370	11	103
**Flood Control (545-6700)	20315	11	107
Food and Agriculture Organization of The U.N. (655-4000)	20437	140	165
Food and Drug Administration (655-4000)	20204	153	155
Foreign Assets Control (393-6400)	20220	184	223
Foreign Claims Settlement Commission (653-6155)	20579	128	261
Foreign Trade Zones Board (377-2000)	20230	189	206
Fort Belvoir (664-6071)	22060	192	
Fort Detrick (663-1111)	21701	1625	
**Fort Lesley J McNair (545-6700)	20315	11	315
Fort Meade (301-667-6261)	20755	150	
Fort Monroe, Hampton Va (804-727-2111)	23351	1629	
**Fort Myer (545-6700)	22208	11	52
Freedmen's Hospital (745-6100)	20201	1624	321
(See also Howard University Hospital)			

G

Agency	Zip Code	Dial Code	Mail Stop
General Accounting Office-Main (655-4000)	20548	129	308
General Services Administration (343-1100)	20405	183	29
**Region 3 (655-4000)	20407	132	218
Geodetic Survey, Coast and (949-5310)	20852	189	206
**Geographic Names, Board on (986-2305)	20240	11	43
**Geological Survey (655-4000)	20242	154	29A
Reston, Va (860-7000)			
*Government Printing Office (655-4000)	20401	139	370

Agency	Zip Code	Dial Code	Mail Stop
H			
Health, Education and Welfare, Dept of (655-4000)	20201	169	367
**Hearings and Appeals, Bureau of (655-4000)	20013	156	199
**Housing Assistance Administration (755-5111)	20413	138	99
*Housing and Urban Development, Department of (655-4000)	20410	138	98
Howard University (636-6100)	20001	151	381
Howard University Hospital (745-6100)	20060		
I			
*Immigration and Naturalization Service (655-4000)	20536	196	234
Income Tax Information, Federal (783-8400)	20224	184	203
Indian Affairs, Bureau of (343-1100)	20240	183	264
Indian Claims Commission (393-3111)	20001	128	308
Inter-American Defense College, Fort McNair (545-6700)	20315	11	
Inter-American Development Bank Non-Centrex Swbds: Dial 140-48870 Other Centrex Swbds: Dial 634-8000	20577	140	243
Inter-American Institute of Agricultural Science (331-1010)	20006	176	243
Interior, Department of (343-1100)	20240	183	43
Internal Revenue Service (783-8400)	20224	184	203
International Bank for Reconstruction and Development (393-6360)	20433	181	26
International Criminal Police Organization (Interpol) 783-8400)	20220	184	223
International Finance, Office of (783-8400)	20220	184	223
*International Joint Commission (655-4000)	20440	101	86
International Monetary Fund (393-6360)	20431	181	8
International Trade Commission, US (655-4000)	20436	139	226
Interstate Commerce Commission (343-1100)	20423	183	204
J			
*John F Kennedy Center for the Performing Arts (655-4000)	20566	193	208
**Joint Chiefs of Staff (545-6700)	20301	11	103
Joint Publications Research Service, U.S. (962-3833)	20443	16	159
Justice, Department of (737-8200)	20530	187	219
L			
Labor, Department of (393-2420)	20210	139	205
Library, D.C. Public (727-1111)	20001	137	
**Library of Congress (426-5000)	20540	182	303
Lorton Reformatory D.C. (690-1111)	22079	137	
M			
**Management and Budget, Office of (395-3000)	20301	103	20
**Marine Corps, U.S. (545-6700)	20380	11	82
Maritime Administration (655-4000)	20235	189	114
**Marshal's Office, U.S. (655-4000)	20001	118	
Metropolitan Planning and Development, Office of (393-4160)	20410	138	98
Metropolitan Police, D.C. (626-2000)	20001	1628	
**Military District of Washington (545-6700)	20315	11	106
Mines, Bureau of (343-1100)	20240	183	43
Minimum Wage and Industrial Safety Board (628-6000)	20001	137	
Mint, Bureau of (393-6400)	20220	184	223
**Motor Pool, Interagency (655-4000)	20407	132	218
Motor Vehicle Parking Agency (628-6000)	20001	137	
Municipal Center, D.C. (628-6000)	20001	137	
N			
National Academy of Sciences (393-8100)	20418	1224	44
*National Aeronautics & Space Administration (655-4000)	20546	138	85
Goddard Space Flight Center, Greenbelt Md (474-9000)	20771	134	232
Langley Field Virginia (804-722-2761)	23365	165	
Wallops Island (737-3945)	23337	191	
National Archives and Records Service (655-4000)	20408	139	220
National Audiovisual Center (763-7420)	20409	173	386
(393-3111)	20430	128	101
National Capital Housing Authority (393-3111)	20430	128	101
*National Capital Parks (655-4000)	20540	118	254
National Capital Planning Commission (393-3111)	20576	128	456
National Capital Regional Planning Council (393-3111)	20576	128	43
National Council on the Arts (393-3111)	20506	128	463
**National Defense University (545-6700)	20315	11	315
National Foundation on the Arts and the Humanities (393-3111)	20506	128	203
National Gallery of Art (737-4215)	20565	1218	265
**National Guard Bureau (545-6700)	20310	11	103
National Highway Traffic Safety Administration (655-4000)	20590	118	330
National Institutes of Health (656-4000)	20014	14	
*National Labor Relations Board (655-4000)	20570	193	338
National Library of Medicine (656-4000)	20014	14	216
National Mediation Board (343-1100)	20572	183	135
National Museum (628-1810)	20560	144	217
**National Park Service (343-1100)	20240	118	43
*Ntional Science Foundation (655-4000)	20550	101	19
**National Security Council (395-3000)	20506	103	28
National War College (545-6700)	20315	11	315
National Weather Service (655-4000)	20910	161	7
**Natural Disaster Information Center (395-3000)	20504	103	
Naval Academy Annapolis Md (301-224-3880)	21402	1229	
Naval Base, Philadelphia Pa (215-465-1000)	19112	1626	
Naval Communications Station-Cheltenham (545-6700)	20390	11	174
**Naval Medical Center (545-6700)	20014	195	
Naval Observatory (545-6700)	20390	11	1
**Naval Oceanographic Office, U.S. (545-6700)	20390	174	504
Naval Ordnance Laboratory (743-5511)	20910	188	
**Naval Reconnaissance and Technical Support Center (545-6700)	20390	174	169
**Naval Research Laboratory (545-6700)	20390	197	10
Naval Research Laboratory Annex, Chesapeake Beach Md (301-257-2111)	20732	1220	
**Naval Security Station (545-6700)	20390	158	172

#For extensions beginning with 2 - IDS code is 101
For extensions beginning with 7 - IDS code is 16

Agency	Zip Code	Dial Code	Mail Stop
Naval Ship Research and Development Center (545-6700)	20007	11	169
**Navy, Department of (545-6700)	20350	11	48
Nuclear Regulatory Commission (655-4000)	20555	179	555

O

*Office of Civil Defense, Pentagon Arlington (545-6700)	20310	11	103
Office of Economic Opportunity (655-4000)	20506	193	277
Office of Special Investigation USAF (545-6700)	20314	174	103
Office of Special Representative for Trade Negotiations (395-3000)	20506	103	430
Office of Telecommunications Policy (395-3000)	20504	103	16
Interdepartment Radio Advisory Committee (337-2000)			
Organization of American States (331-1010)	20006	176	
*Overseas Private Investment Corporation (655-4000)	20527	101	527

P

Pan American Health Organization (223-4700)	20006	178	
Panama Canal Company (393-3111)	20004	128	
Park Police, U.S. (655-4000)	20242	118	79
Parole, Board of (737-8200)	20537	187	
Passport Office (382-8562)	20524	128	35
**Patent Office (655-4000)	20231	16	395
Patuxent River Naval Air Station	20390	131	
Peace Corps (655-4000)	20525	128	255
Plant Industry, Beltsville Md	20251	1233	
Postal Service, U.S. (245-4000)	20260	168	201
President's Advisory Committee on Labor Management Policy (393-2420)	20210	110	205
President's Committee on Employment of the Handicapped (393-2420)	20210	149	205
President's Committee on Equal Employment Opportunity (393-2420)	20210	110	205
President's Council on Physical Fitness and Sports (655-4000)	20537	138	308
Prisons, Bureau of (737-8200)	20537	187	305B
**Public Buildings Service (655-4000)	20405	132	29
Public Debt, Bureau of (393-6400)	20226	184	212
*Public Health Service (655-4000)	20852	153	
Woodmont Bldg Bethesda Md (495-0400)	20201	179	
Bureau of Medical Services, Sil Spg Md (495-0400)	20201	179	
Public Roads, Bureau of (377-2000)	20235	118	29C
Region 15 (521-5600)	22201	16	29C
Public Welfare, D.C., Department of (628-6000)	20001	137	
Bell School (628-6000)	20024	1250	

R

Recreation Department, D.C. (628-6000)	20010	137	
Red Cross, the American National (737-8300)	20006	170	
*Renegotiation Board, the (655-4000)	20446	193	61
Renewal and Housing Management, Office of (393-4160)	20410	138	98
Renewal Assistance Administration (393-4160)	20410	138	98

#For extensions beginning with 2 - IDS code is 101
For extensions beginning with 7 - IDS code is 16

Agency	Zip Code	Dial Code	Mail Stop
**Representatives, House of (224-3121)	20515	180	304
Research Council, National (393-8100)	20418	1224	44
Resources & Investigations, Division of D.C. (393-6510)	20011	139	

S

St Elizabeths Hospital (562-4000)	20032	1620	
**St. Lawrence Seaway Development Corp (655-4000)	20591	118	330
Savings Bonds Division (393-6400)	20226	184	307
Schools, D.C. Public (628-6000)	20005	137	
**Scientific & Technical Intelligence Center, Dept of Navy (545-6700)	20390	11	357
Secret Service U.S. (393-6400)	20220	184	383
*Securities and Exchange Commission (655-4000)	20549	138	349C
Selective Service (343-1100)	20435	183	40
**Senate, U.S. (224-3121)	20510	180	301
Small Business Administration (393-3111)	20416	128	71
Smithsonian Institution (628-4422)	20560	144	217
Social Security Administration (655-4000)	20203	169	367
Balitmore, Md. (301-594-1234)	21235	130	
Solicitor, Office of the (655-4000)	20210	110	177
*State, Department of (655-4000)	20520	101	27
		16 or 156	
Passport Office (382-8562)	20524	128	35
Superintendent of Documents, Government Printing Office (783-3238)	20402	149	371
Superior Court of the District of Columbia (727-1010)		164	
Supreme Court, U.S. (3-1640)	20543	1207	302

T

Tax Court, U.S. (655-4000)	20004	196	
Tennessee Valley Authority (343-1100)	20444	183	337
Territories, Office of (343-1100)	20240	183	43
*Transportation, Department of (655-4000)	20590	118	330
Travel Service, U.S. (377-2000)	20230	189	206
Treasury, Department of (393-6400)	20220	184	223

U

United Nations Information Center (343-1100)	20036	183	
**U.S. Attorney's Office (655-4000)	20001	118	
*U.S. Courts (655-4000)	20001	118	
U.S. Courts, Administrative Office of (393-1640)	20544	1207	312
U.S. Employment Service D.C. Office (393-6151)	20001	1237	144
*U.S. Information Agency (655-4000)	20547	101	121
Auditors Bldg (655-4000)	20547	138	121
Other Locations (655-4000)	20547	138	121

Agency	Zip Code	Dial Code	Mail Stop
**U.S. Marshal's Office (655-4000)	20001	118	
U.S. Puerto Rico Commission on the Status of Puerto Rico (393-3111)	20006	128	

V

Agency	Zip Code	Dial Code	Mail Stop
VA Hospital 50 Irving St NW (483-6666)	20422	159	278
Veterans Administration Main (393-4120)	20420	148	73
Vint Hill Farms Stations	22186	190	
Vocational and Rehabilitation Service, D.C. (629-4255)	20005	137	
*Voluntary Foreign Aid, Advisory Committee on (655-4000)	20523	101	100

W

Agency	Zip Code	Dial Code	Mail Stop
Wage and Hour and Public Contracts Division (655-4000)	20210		205
Walter Reed Hospital (545-6700)	20012	11	358
Washington Field Office F.B.I. (324-3000)	20535	175	379
*Washington National Airport (655-4000)	20001	16	67
Washington Navy Yard Annex (697-0111)	20390	158	314
Weather Bureau (936-1212)	20235	128	7
**White House (456-1414)	20500	145	28
**White House Communications Agency (395-2000)		104	
Women's Bureau (655-4000)	20210		205
World Bank (393-6360)	20433	181	26

#For extensions beginning with 2 - IDS code is 101
For extensions beginning with 7 - IDS code is 16

OFFICE SYMBOLS

Telephone extensions are at beginning of each unit. Numbers at end of entries refer to sections in the Organizational Directory

A		21492—Bureau of Administration - 324
A/AID	AID	29620—Office of the Administrator, Agency for International Development - 501
A/ALS		(9) 235-9466—Allowances Staff - 324
A/ART		21634—Art in Embassies Staff - 324
A/BF		27490—Deputy Assistant Secretary for Budget And Finance - 324
A/FBO		(9) 235-9491—Office of Foreign Buildings - 324
A/ICP		23331—International Center Project - 324
A/O		21492—Deputy Assistant Secretary for Operations - 324
A/OASIS		23510—Organizational Analysis & Systems Integration Staff - 324
A/OC		21000—Deputy Assistant Secretary for Communications - 324
A/OS		(9) 235-9600—Overseas Schools - 324
A/SY		21536—Deputy Assistant Secretary for Security - 324
AAG/W	AID	(9) 235-9210—Area Auditor General/Washington - 505
ACDA		23597—U.S. Arms Control and Disarmament Agency - 600
AF		23356—Bureau of African Affairs - 314
AF/C		22080—Director, Central African Affairs - 314
AF/E		29742—Director, East African Affairs - 314
AF/EPS		22623—Economic Policy Staff - 314
AF/EX		21298—Executive Director - 314
AF/I		20754—Office of Inter-African Affairs - 314
AF/NSC-IG		20754—NSC Interdepartmental Group - 314
AF/P		20322—Public Affairs Staff - 314
AF/S		23380—Director, Southern African Affairs - 314
AF/W		20902—Director, West African Affairs - 314
AFR	AID	29232—Bureau for Africa - 516
AFR/CWA	AID	29000—Office of Central and Anglophone West African Affairs - 516
AFR/DP	AID	29196—Office of Development Planning - 516
AFR/DR	AID	28178—Office of Development Resources - 516
AFR/EMS	AID	29872—Executive Management Staff - 516
AFR/ESA	AID	29872—Office of Eastern and Southern African Affairs - 516
AFR/RA	AID	29102—Office of Africa Regional Affairs - 516
AFR/SFWA	AID	28269—Office of Sanel and Francophone West African Affairs - 516
AG	AID	29888—Office of the Auditor General - 505
AG/IIS	AID	(9) 235-9742—Office of Inspections and Investigations - 505
AG/OAS	AID	(9) 235-9207—Operations Appraisal Staff - 505
AG/OC	AID	29890—Office of Oversight Coordination - 505
AG/SEC	AID	(9) 235-9730—Office of Security - 505
ARA/CCA		29894—Office of the Coordinator of Cuban Affairs - 400
ARA/ECA		22298—Office of East Coast Affairs
ARA/ECP		22079—Office of Regional Economic Policy - 400
ARA/MEX		22415—Director, Mexico - 400
ARA/MGT		23318—Office of Management - 400
ARA-LA		29210—Bureau of Inter-American Affairs-Bureau for Latin America - 400
ARA-LA/CAR		22621—Director, Caribbean Countries - 400
ARA-LA/CEN		29158—Director, Central America - 400
ARA-LA/EP		22718—Director, Ecuador and Peru - 400
ARA-LA/MRSD		23348—Office of Multilateral Coordination & Regional Social Development Programs - 400
ARA-LA/PAN		21112—Director, Panama - 400
ARA/PPC		29492—Office of Policy Planning, Public and Congressional Affairs - 400
ARA/RPP		29362—Office of Regional Political Programs - 400
ASIA	AID	28502—Bureau for Asia - 517
ASIA/DP	AID	29044—Office of Development Planning - 517
ASIA/EMS	AID	(9) 235-8902—Executive of Management Staff - 517
ASIA/TR	AID	(9) 235-8800—Office of Technical Resources - 517
BF/FC		28256—Foreign Currency Staff - 324
BF/FMS		21286—Financial Systems Development - 324
BF/FS		(9) 235-9342—Financial Services - 324
BF/OAG		22320—Operations Analysis and GAO Liaison - 324
BF/OB		22077—Office of Budget - 324
BIOT		21138—British Indian Ocean Territory - 314
C		24404—Counselor of the Department - 306
CM/COD	AID	(9) 235-9133—Central Operations Division - 511
CM/EPD	AID	(9) 235-9157—Excess Property Division - 511
CM/ROD	AID	(9) 235-9152—Regional Operations Division - 511
CM/SB	AID	(9) 235-9155—Small Business Office - 511
CM/SD	AID	(9) 235-9126—Support Division - 511
COM/A	AID	(9) 235-8986—Asia Division - 511
COM/ALI	AID	(9) 235-8975—Africa/Latin America/Inter Regional Division - 511
COM/CPS	AID	(9) 235-8887—Commodity and Procurement Support Division - 511
COM/PP	AID	(9) 235-8989—Policy and Procedures Staff - 511
COM/SA	AID	(9) 235-8905—Supporting Assistance Division - 511
COM/SE	AID	(9) 235-8991—Surveillance and Evaluation Division - 511
COM/TR	AID	(9) 235-8984—Transportation Support Division - 511
CU		22464—Bureau of Educational and Cultural Affairs - 319
CU/ACS		22764—Secretariat to the US Advisory Commision on International Educational and Cultural Affairs - 319
CU/ACS		22841—Government Advisory Committee on International Book and Library Programs - 319 and 1000
CU/AF		23712—Office of African Programs - 319
CU/ARA		28059—Office of Inter-American Programs - 319
CU/ARTS		22802—Office of International Arts Affairs - 319
CU/BFS		22837—Operations Staff, Board of Foreign Scholarships - 319 And 1000
CU/EA		20800—Office of East Asian and Pacific Programs - 319
CU/EA/EWC		20800—Office of East Asian and Pacific Programs and East-West Center - 319
CU/EE		28073—Office of Eastern European Programs - 319
CU/EX		23732—Executive Director - 319
CU/FS		(9) 235-9436—Facilitative Services Staff - 319

CU/IAP		29018—International Athletics Program - 319
CU/IVP		(9) 235-9877—Office of International Visitor Programs, Foreign 319 And 1100
CU/NEA		21496—Office of Near Eastern and South Asian Programs - 319
CU/OPP		27940—Office of Policy and Plans - 319
CU/P		22380—Office of Public Affairs - 319
CU/PC		25105—Office of Private Cooperation - 319
CU/WE		23926—Office of Western European and Canadian Programs - 319
CU/YSS		23730—Office of Youth, Student, and Special Programs - 319
D		29640—Office of the Deputy Secretary of State - 301 And Employee Management Relations Commission - 301
D/HA		22258—Coordinator for Humanitarian Affairs - 301
D/HA/HR		29558—Deputy Coordinator for Human Rights - 301
D/HA/ORM		29557—Deputy Coordinator for Refugees and Migration Affairs - 301
D/HA/PW		21060—Deputy Coordinator for Prisoner of War and Missing- In-Action Matters - 301
D/LOS		29514—Staff Director, NSC Interagency Task Force on the Law of the Sea - 301
DG/EM		22508—Employee Management Relations Staff - 325
DG/PA		21648—Newsletter and Information Staff - 325
DG/PC		28934—Office of Program Coordination - 325
DG/PER		29438—Deputy Assistant Secretary for Personnel - 325
DLC	AID	—Development Loan Committee - 518
DM/A	AID	29744—Data Systems Division "A" - 511
DM/B	AID	20065—Data Systems Division "B" - 511
DM/C	AID	20032—Data Systems Division "C" - 511
DM/CC	AID	20032—Computer Center Division - 511
DM/IMD	AID	29345—Information Management Division - 511
E		23256—Under Secretary for Economic Affairs - 303
E/CAC		29818—Consumer Affairs Coordinator - 303
EA		29596—Bureau of East Asian and Pacific Affairs - 315
EA/ANP		29690—Director, Australia, New Zealand, Papua New Guinea, And Pacific Island Affairs - 315
EA/EP		20260—Director, Economic Policy Office - 315
EA/EX		20826—Office of the Executive Director - 315
EA/IMS		21236—Director, Indonesia, Malaysia, Singapore - 315
EA/J		23152—Director, Japan - 315
EA/K		20780—Director, Korea - 315
EA/NSC-IG		22912—NSC Interdepartmental Group - 315
EA/P		22538—Public Affairs Advisor - 315
EA/PHL		21222—Director, Philippines - 315
EA/PRCM		26300—People's Republic of China and Mongolia Affairs - 315
EA/RA		22912—Office of Regional Affairs - 315
EA/ROC		22209—Director, Republic of China - 315
EA/TB		23698—Director, Thailand and Burma - 315
EA/VLC		23132—Director for Viet-Nam, Laos and Cambodia - 315
EB		21644—Bureau of Economic and Business Affairs - 318
EB/EX		22720—Executive Director - 318
EB/ICD/FTD		20280—Fibers and Textiles Division - 318
EB/ICD/ISM		22231—Industrial and Strategic Materials Division - 318
EB/ICD/TRP		23059—Tropical Products Division - 318
EB/IFD		29496—International Finance and Development - 318
EB/IFD/BP		29452—Office of Business Practices - 318
EB/IFD/ODF		20640—Office of Development Finance - 318
EB/IFD/OIA		21128—Office of Investment Affairs - 318
EB/IFD/OMA		29498—Office of Monetary Affairs - 318
EB/IFD/OSB		23024—Office of Special Bilateral Affairs - 318
EB/IFD/PAS		20500—Planning and Economic Analysis Staff - 318
EB/ITP		22533—International Trade Policy - 318
EB/ITP/EWT		20964—Office of East-West Trade - 318
EB/ITP/OT		22532—Office of International Trade - 318
EB/OA/AN		21232—Aviation Negotiations Division - 318
EB/OA/AVP		22438—Aviation Programs and Policy Division - 318
EB/OCA/CD		23631—Commercial Development Division - 318
EB/OCA/CM		20792—Commercial Management Division - 318
EB/OFP/FFD		20563—Food for Freedom Division - 318
EB/OFP/FPD		23090—Food Policy Division - 318
EB/ORF		27950—International Resources and Food Policy - 318
EB/ORF/FSE		20536—Office of Fuels and Energy - 318
EB/ORF/ICD		27950—Office of International Commodities - 318
EB/ORF/OFP		23090—Office of Food Policy and Programs - 318
EB/OT/GCP		21175—General Commercial Policy Division - 318
EB/OT/STA		20786—Special Trade Activities and Commercial Treaties Division - 318
EB/OT/TA		21718—Trade Agreements Division - 318
EB/TCA		21498—Transportation, Telecommunications and Commercial Affairs - 318
EB/TCA/MA		22655—Office of Maritime Affairs - 318
EB/TCA/OA		29470—Office of Aviation - 318
EB/ICA/OCA		28097—Office of Commercial Affairs - 318
EB/TCA/TD		23405—Office of International Communications Policy - 318
ENGR/OPNS	AID	(9) 235-9827—Operations Division - 511
ENGR/SP	AID	(9) 235-9800—Special Projects Division - 511
EOP	AID	27966—Office of Equal Opportunity Programs - 501
ES	AID	28572—Office of the Executive Secretary - 502
ES/CCS	AID	28511—Communications Coordination Staff - 502
ES/RAS	AID	21800—Review and Analysis Staff - 502
EUR		21848—Bureau of European Affairs - 316
EUR/CAN		22170—Director, Canadian Affairs - 316
EUR/CE		21484—Director, Central Europe: Germany, Austria, Switzerland - 316
EUR/CE/BTF		20665—Berlin Task Force - 316
EUR/EE		22673—Director, Eastern Europe: Czechoslovakia, Hungary, Poland, Baltic States, Bulgaria, Romania, Yugoslavia, Albania - 316
EUR/EX		20583—Office of the Executive Director - 316
EUR/NE		20455—Director, Northern Europe: United Kingdom, Ireland, Norway, Denmark, Iceland, Sweden, Finland, Belgium, Luxembourg, the Netherlands - 316
EUR/NSC-IG		23744—NSC Interdepartmental Group - 316
EUR/P		20850—Public Affairs Adviser - 316
EUR/RPE		20311—Director, OECD, European Community and Atlantic Political-Economic Affairs - 316
EUR/RPM		21626—Director, NATO and Atlantic Political-Military Affairs - 316
EUR/SE		20336—Office of Southern European Affairs - 316
EUR/SOV		23738—Director, Soviet Union - 316
EUR/WE		23072—Director, Western Europe: France, Italy, Andorra, Portugal, Spain, and Malta - 316

FADRC		20394—Foreign Affairs Document and Reference Center - 324
FADRC/DA		22636—Document Analysis and Processing Division - 324
FADRC/DIR		23602—Directives Staff - 324
FADRC/DR		20395—Document and Reference Division - 324
FADRC/RM		20491—Records Management Staff - 324
FADRC/LR		20372—Library - 324
FADRC/PBR		21632—Publishing and Reproduction Division - 324
FADRC/RSC		20491—Records Management - 324
FADRC/RSC		23524—Records Service Center - 324
FAO		23059—US-FAO Interagency Committee - 1000
FBO/BDC		(9) 235-9511—Buildings Design and Construction Division - 324
FBO/CR		(9) 235-9445—Contracts and Requisition Division - 324
FBO/EX		(9) 235-9496—Executive Officer - 324
FBO/IDF		(9) 235-9440—Interior Design and Furnishings Division - 324
FFP	AID	28572—Office of Food for Peace - 508
FFP/ES	AID	(9) 235-9687—Evaluation Staff - 508
FFP/FDD	AID	(9) 235-9673—Food for Development Division - 508
FFP/FRD	AID	(9) 235-9709—Food Resources Division - 508
FFP/POD	AID	(9) 235-9671—Program Operations Division - 508
FM/ASD	AID	23270—Accounting Systems Division - 511
FM/BFD	AID	20118—Banking and Finance Division - 511
FM/CAD	AID	20066—Central Accounting Division - 511
FM/CSD	AID	20015—Central Services Division - 511
FM/DCD	AID	20086—Data Control Division - 511
FM/ESD	AID	23001—Employees Services Division - 511
FM/FCD	AID	20046—Funds Control Division - 511
FM/FSD	AID	20132—Field Services Division - 511
FM/LD	AID	20116—Loan Division - 511
FM/PS	AID	20013—Policy Staff - 511
FM/RSD	AID	20183—Regional Services Division - 511
FM/SPD	AID	23939—Support Planning Division - 511
FM/SSD	AID	20137—Support Services Division - 511
FM/STF	AID	20183—System Task Force - 511
GAC		28478—General Advisory Committee on Arms Control and Disarmament - 1000
GAO	AID	20152—General Accounting Office Site Audit Group - 511
GC	AID	28548—Office of the General Counsel - 504
H		22163—Congressional Relations - 310
H/O	AID	—Operations Division
H/PPS	AID	29112—Program Planning and Support Division - 511
H/TECH	AID	29866—Technical Affairs Division -511
IBC		(9) 783-9151—International Boundary Commission United States And Canada - 1000
IBWC		21317—International Boundary and Water Commission Unites States and Mexico (Mex) - 1000
IDC	AID	21745—Office of Interagency Development Coordination - 503
IGA		20978—Inspector General of Foreign Assistance - 307
IGA/INS		23632—Office of Inspections - 307
IGA/PLN		23632—Office of Planning - 307
IGA/RPM		23632—Office of Reports and Management - 307
IJC		21812—International Joint Commission - 1000
INR		22746—Bureau of Intelligence and Research - 320
INR/CIS		21312—Current Intelligence Staff - 320
INR/DD		22436—Deputy Director - 320
INR/DD/XR		21342—Office of External Research - 320
INR/DDC		21504—Deputy Director for Coordination - 320
INR/DDC/MP		29674—Coordinator for Maps and Publications - 320
INR/DDC/OIL		20370—Office of Intelligence Liaison - 320
INR/DDC/OPS		21506—Office of Operations Policy - 320
INR/DDC/RPS		21344—Office of Resources Policy - 320
INR/DDR		22402—Deputy Director for Research - 320
INR/DDR/PMT		22043—Office of Political-Military and Theatre Forces - 320
INR/DDR/RAF		26130—Office of Research and Analysis for Africa - 320
INR/DDR/RAR		22229—Office of Research and Analysis for the American Republics - 320
INR/DDR/REA		21179—Office of Research and Analysis for East Asia and Pacific - 320
INR/DDR/REC		22214—Office of Economic Research and Analysis - 320
INR/DDR/RGE		22022—Office of the Geographer - 320
INR/DDR/RNA		28397—Office of Research and Analysis for Near East and South Asia - 320
INR/DDR/RSE		29194—Office of Research and Analysis for the Soviet Union and Eastern Europe - 320
INR/DDR/RWE		29214—Office of Research & Analysis for Western Europe - 320
INR/DDR/STA		22086—Office of Strategic Affairs - 320
INR/EX		21080—Office of the Executive Director - 320
INR/EX/CI		20762—Communications and Information Division - 320
INR/EX/CI/CC		— 21425—Communications Branch - 320
INR/EX/TC		20884—Teletype Branch - 320
INR/EX/DH		22555—Documents Handling Unit - 320
INR/EX/SIC		21747—Special Intelligence Clearance Unit - 320
INR/EX/SS		20288—Security and Support Division - 320
INR/RAF/CS		27160—Central Southern Africa Division - 320
INR/RAF/W		27243—Western Africa Division - 320
INR/RAR/MAC		20814—Middle America-Caribbean Division - 320
INR/RAR/SA		20584—South American Division - 320
INR/RCRS		21038—Reports Coordination and Review Staff - 320
INR/REA/NA		22100—Northeast Asia Division - 320
INR/REA/SEA		22061—Southeast Asia and Pacific Division - 320
INR/REC/CD		20453—Commodity and Developing Country Division - 320
INR/REC/RE		29708—Regional Economic ivision - 320
INR/REC/TI		20090—Trade Investment and Payments Division - 320
INR/RSE/EE		29536—Eastern Europe Division - 320
INR/RSE/R		23288—Communist Regional Affairs Division - 320
INR/RSE/SOV		29212—Soviet Union Division - 320
INR/RNA/NE		28412—Near East Division - 320
INR/RNA/SOA		22757—South Asia Division - 320
INR/RWE/RS		27002—Regional Staff
INR/RWE/WE		28406—Western Europe Division - 320
INR/XR/RCM		20805—Research Coordination and Management Staff - 320
INR/XR/RS		(9) 235-8079—Research Services Staff - 320
IO		29600—Bureau of International Organization Affairs - 321
IO/AGR		22525—Agency Director for Agriculture - 321
IO/DHP		21544—Agency Director for Development & Humanitarian Programs - 321
IO/EX		29326—Executive Director - 321
IO/EX/ADM		21662—Office of Administrative Services - 321
IO/EX/BAM		21398—Office of Budget & Management - 321
IO/EX/DAR		27992—UN Documents & Reference Staff - 321

IO/EX/IFM		28672—Office of International Organization & Funds Management & Congressional Presentations - 321
IO/EX/IR		21044—Office of UN Personnel Policy & Recruitment - 321
IO/HDC		20590—Agency Director for Health and Drug Control - 321
IO/HR		20572—Human Rights Affairs - 321
IO/IBC		20274—Director for International Institutions Policy - 321
IO/IBC/BA		23049—Director for UN Budget and Administration - 321
IO/IBC/SC		22752—Director for UN Systems Coordination - 321
IO/IEP		22506—International Economic Policy Staff - 321
IO/IWP		26906—Agency Director for International Women's Program - 321
IO/LAB		21121—Agency Director for Labor Affairs - 321
IO/ML		28603—Office of Multilateral Affairs - 321
IO/OIC		20384—Office of International Conferences - 321
IO/P		20462—Public Affairs - 321
IO/PPR		28588—Policy Planning and Reports Staff - 321
IO/SCT		23511—Agency Director for Science and Technology - 321
IO/TRC		27930—Agency Director for Transporation and Communications - 321
IO/UCS		22762—Secretariat to the U S National Commission for UNESCO - 321
IO/UNESCO		23619—Agency Director for UN Educational, Scientific And Cultural Organization - 321
IO/UNP		22392—Office of United Nations Political Affairs - 321
IRAC		22592—Interdepartmental Radio Advisory Committeee - 1000
ISO		22278—Information Systems Office - 324
IOS/FADPC		20413—Foreign Affairs Data Processing Center - 324
ISO/SDP		28444—Systems Design and Programming Division - 324
ISO/USS		27981—User Support Services Staff - 324
IT/PD	AID	28786—Program Division - 511
IT/TS	AID	28820—Training Support Division - 511
L		29598—Legal Adviser - 313
L/AF		23736—African Affairs, Assistant Legal Adviser - 313
L/ARA		20734—Inter-American Affairs, Assistant Legal Adviser - 313
L/C		21367—International Claims, Assistant Legal Adviser - 313
L/EA		23039—East Asian and Pacific Affairs, Assistant Legal Adviser - 313
L/EB		20242—Economic and Business Affairs, Assistant Legal Adviser - 313
L/ECP		22682—Educational, Cultural and Public Affairs, Assistant Legal Adviser - 313
L/EUR		29500—European Affairs, Assistant Legal Adviser - 313
L/HR		23044—Human Rights, Assistant Legal Adviser - 313
L/M		22350—Management, Assistant Legal Adviser - 313
L/NEA		23097—Near Eastern and South Asian Affairs, Assistant Legal Adviser - 313
L/OES		21700—Oceans, Environment and Scientific Affairs, Assistant Legal Adviser - 313
L/PM		20557—Politico-Military Affairs, Assistant Legal Adviser - 313
L/SCA		22672—Security and Consular Affairs, Assistant Legal Adviser - 313
L/SFP		21462—Special Functional Problems, Assistant Legal Adviser - 313
L/T		21074—Treaty Affairs, Assistant Legal Asviser - 313
L/UNA		21320—United Nations Affairs, Assistant Legal Adviser - 313
LA		—See Also ARA-LA-400
LA	AID	28246—Bureau for Latin America -400
LA/DP	AID	28214—Office of Development Programs - 400
LA/DR	AID	29148—Office of Development Resources - 400
LA/EMS	AID	22415—Executive Management Staff - 400
LA/MRSD	AID	23348—Multilateral Coordination & Regional Social Development Programs - 400
LA/OPNS	AID	29108—Program Operations Staff - 400
LA/SA	AID	20181—Office of South American Affairs - 400
LEG	AID	28264—Office of Legislative Affairs - 504
LEG-CLS	AID	28249—Congressional Liaison Staff - 504
LEG/LP	AID	23652—Legislative Projects Staff - 504
M		21500—Deputy Under Secretary for Management - 305
M/BAR		(9) 235-9610—Board of Appellate Review - 305 and 1000
M/CT		29892—Office for Combatting Terrorism - 305
M/DG		29898—Bureau of Personnel - Director General of the Foreign Service - 325
M/EEO		29294—Equal Employment Opportunity Office - 328
M/FA		20298—Curator, Diplomatic Reception Rooms - 305
M/FSI		(9) 235-8750—Director, Foreign Service Institu - 305 and 327
M/MED		23484—Medical Services - 329
M/MO		28878—Management Operations - 326
MED/AAP		21843—Alcohol Abuse Program -325
MO/ADM	AID	28244—Administrative Support Staff - 511
MO/CM	AID	28518—Communications and Records Management Division - 511
MO/GS	AID	22954—General Services Division - 511
MO/OPM	AID	28184—Overseas Property Management Staff - 511
MO/PAV	AID	28368—Publications & Audio/Visual Arts Division - 511
MO/PP	AID	28972—Policy and Procedures Staff - 511
MO/TR	AID	28284—Travel and Transportation Division - 511
MP/A	AID	22978—Management Consulting Services Division "A" - 511
MP/B	AID	29762—Management Consulting Services Division "B" - 511
MP/C	AID	29714—Management Consulting Services Division "C" - 511
MP/DPC	AID	23910—Directives and Publication Coordination Staff - 511
MP/SOG	AID	29714—Senior Operations Group Support Staff - 511
NAC		—National Advisory Council on International Monetary And Financial Problems - 1000
NEA		29588—Bureau of Near Eastern and South Asian Affairs - 317
NEA/AFN		20840—Director, Algeria, Libya, Morocco, Tunisia - 317
NEA/ARN		22670—Director, Lebanon, Jordan, Syrian Arab Republic, Iraq - 317
NEA/ARP		20714—Director, Arabian Peninsula Affairs - 317
NEA/EGY		22365—Director, Egypt - 317
NEA/EX		22460—Executive Director - 317

NEA/IAI		22686—Director, Israel & Arab-Israel Affairs - 317
NEA/INS		22141—Director, Bhutan, India, Maldives, Nepal, Sri Lanka (Ceylon) - 317
NEA/IRN		23014—Director, Iran - 317
NEA/NSC-IG		20601—NSC Interdepartmental Group - 317
NEA/P		20448—Public Affairs Advisor - 317
NEA/PAB		20353—Director, Pakistan, Afghanistan and Bangladesh - 317
NEA/RA		20503—Director, Regional Affairs - 317
NE	AID	29118—Bureau for Near East - 515
NE/CD	AID	29134—Office of Capital Development - 515
NE/DP	AID	29116—Office of Development Planning - 515
NE/EMS	AID	28152—Executive Management Staff - 515
NE/ME	AID	22076—Office of Middle East Affairs - 515
NE/NENA	AID	29256—Office of Near East/North Africa Affairs - 515
NE/TECH	AID	28532—Office of Technical Support - 515
NSC		20318—National Security Council - 1000
NSC-IG		29492—NSC Interdepartmental Group - 400
O/FADRC		—See FADRC - 324
O/ISO		—See ISO - 324
O/OPR		—See OPR - 324
OC/DLO		22428—Defense Liaison for Communications - 324
OC/EX		29414—Executive Officer - 324
OC/P		22442—Diplomatic Pouch and Courier Operations Division - 324
OC/PE		20755—Communications Programs & Engineering Division - 324
OC/S		21223—Communications Security Division - 324
OC/SA		28470—Special Assistant - 324
OC/T		23874—Communications Center - 324
OES		22335—Bureau of Oceans and International Environmental And Scientific Affairs - 322
OES/APT		23004—Advanced & Applied Technology Affairs - 322
OES/APT/EMP		20374—Office of Bilateral and Multilateral S&T Affairs - 322
OES/APT/SA		22432—Office of Technology Policy and Space Affairs - 322
OES/APT/SEP		23004—Office of Soviet and Eastern European S&T Affairs - 322
OES/ENP		27964—Environmental and Population Affairs - 322
OES/ENP/EN		29312—Office of Environmental Affairs - 322
OES/ENP/PO		23262—Office of Population Affairs - 322
OES/ES/NET		21554—Nuclear Energy & Technology Affairs - 322
OES/EX		29028—Office of Executive Director - 322
OES/NET/IM		23310—Office of Program Implementation - 322
OES/NET/RD		28056—Office of Program Review & Development - 322
OES/OFA		22335—Office of Oceans and Fisheries Affairs - 322
OES/OFA/FA		22009—Office of Fisheries Affairs - 322
OES/OFA/MSO		22009—Office of Marine Science and Ocean Affairs - 322
OFDA	AID	28924—Office of U.S. Foreign Disaster Assistance - 514
OLAB	AID	23662—Office of Labor Affairs - 509
OLAB/PCD	AID	20995—Program Coordination Division - 509
OLAB/PED	AID	28251—Planning and Evaluation Division - 509
OPA	AID	28628—Office of Public Affairs - 507
OPA/PAD	AID	20674—Public Activities and Services Division - 507
OPA/PR	AID	28332—Press Relations and Publication Division - 507
OPIC		28582—Overseas Private Investment Corporation - 550
OPR		21638—Office of Operations - 324
OPR/ASD		21586—Administrative Support Division - 324
OPR/ESC		23435—Employees Services Center - 324
OPR/GS		21666—General Services Division - 324
OPR/LS		21528—Language Services Division - 324
OPR/SPS		23510—Support Planning Staff - 324
OPR/ST		(9) 235-9512—Supply and Transportation Division - 324
OPR/ST/DA		22989—Despatch Agents - 324 and 1100
OPR/ST/P		(9) 235-9531—Procurement Branch - 324
OPR/ST/S		(9) 235-9525—Supply Branch - 324
OPR/ST/T		22989—Transportation Branch - 324
OPR/ST/TO		22587—Transportation Operations - 324
OPR/VS		21082—Audio-Visual Services Division - 324
OPR/WLG		20426—Evacuation and Relocation Staff - 324
P		22471—Under Secretary for Political Affairs - 302
P/COA		22335—Coordinator of Ocean Affairs - 302
PA		29606—Bureau of Public Affairs - 312
PA/EX		20604—Executive Director - 312
PA/FOI		20772—Freedom of Information Staff - 312
PA/HO		21931—Office of the Historian - 312
PA/HO/AAP		21919—Associate Historian, Asia, Africa & Pacific - 312
PA/HO/WHE		21902—Associate Historian, Western Hemisphere & Europe - 312
PA/M		20472—Office of Plans and Management - 312
PA/MS		23656—Office of Media Services - 312
PA/MS/ED		22159—Editorial Division - 312
PA/MS/ML		20919—Media Liaison Division - 312
PA/MS/PCD		20776—Public Correspondence Division - 312
PA/PP		21433—Office of Public Programs - 312
PER/CDA		21692—Office of Career Development and Assignments - 325
PER/CDA/COA/CS		20845—Civil Service Career Development & Assignments Division - 325
PER/ES		20191—Office of Employee Services - 325
PER/ES/BA		(9) 235-9581—Benefits, Campaigns and Awards Staff - 325
PER/ES/LP		(9) 235-1004—Local Personnel Division - 325
PER/ES/RET		23342—Retirement Division - 325
PER/ES/EPPS		23760—Executive and Professional Placement Services Division - 325
PER/FCA		21692—Foreign Service Career Development Division - 325
PER/G		22571—Grievance Staff - 325
PER/MGT		28908—Office of Management - 325
PER/MGT/AS		28908—Administrative Services Division - 325
PER/MGT/OS		22784—Operating Systems Division - 325
PER/MGT/RMR		25897—Records Management and Regulations Division - 325
PER/PAS		29442—Presidential-Appointments Staff - 325
PER/PE		23412—Office of Evaluation - 325
PER/PPM		(9) 235-9594—Office of Position and Pay Management - 325
PER/REE		(9) 235-9233—Office of Recruitment Examination and Employment - 325
PER/REE/BEX		(9) 235-9392—Board of Examiners for the Foreign Service - 325
PER/REE/EMP		(9) 235-9386—Employment Division - 325
PER/TL		23308—Training & Liaison Staff - 325
PHA	AID	23842—Bureau for Population and Humanitarian Assistance - 514
PHA/POP	AID	(9) 235-9645—Office of Population - 514
PHA/PRS	AID	20990—Office of Program Review - 514

PHA/PVC	AID	22308—Office of Private and Voluntary Cooperation - 514
PM		29022—Bureau of Politico-Military Affairs - 311
PM/DCA		29778—Office of Disarmament and Arms Control - 311
PM/ISO		21616—Office of International Security Operations - 311
PM/ISP		20610—Office of International Security Policy - 311
PM/MC		(9) 235-9755—Office of Munitions Control - 311
PM/NPO		21341—Office of Nuclear Policy and Operations - 311
PM/PD	AID	(9) 235-9010—Policy Development and Evaluation Division - 511
PM/PO	AID	(9) 235-9030—Associate Director for Personnel Operations - 511
PM/PO/CSP	AID	(9) 235-9046—Civil Service Personnel Division - 511
PM/PO/FSP	AID	(9)235-8893—Foreign Service Personnel Division - 511
PM/PO/PIC	AID	(9) 235-1000—Personnel Information Center Staff - 511
PM/PS	AID	(9) 235-9030—Personnel Services Division - 511
PM/PO/PSC	AID	(9) 235-9224—Professional Studies and Career Development Division - 511
PM/SAS		23950—Office of Security Assistance and Sales - 311
PPAB		21492—Privacy Policy and Appeals Boards - 324
PPC	AID	20482—Bureau for Program and Policy Coordination - 512
PPC/DI	AID	(9) 235-1960—Office of Development Information - 512
PPC/DPRE		28594—Office of Development Program Review and Evaluation - 512
PPC/EMS	AID	28367—Executive Management Staff - 512
PPC/IA	AID	28676—Office of International Assistance Coordination - 512
PPC/PDA	AID	28382—Office of Policy Development and Analysis - 512
PPC/PB	AID	29176—Office of Planning and Budgeting - 512
PPC/PIAS	AID	(9) 235-1840—Office of Program Information & Analysis Services - 512
PPC/RC	AID	22602—Regional Coordination and Military Assistance Staff - 512
RAC	AID	—AID Research Advisory Committee - 520
RTCA		(9) 296-0484—Radio Technical Commission for Aeronautics - 1000
S		29630—Office of the Secretary of State - 300
S/AB		23232—Ambassador at Large - 300
S/AJ		21791—Ambassador at Large - 300
S/AL		23131—Ambassador at Large - 300
S/CPR		22663—Chief of Protocol - 300
S/FSG		29004—Foreign Service Grievance Board - 300
S/IG		23320—Inspector General, Foreign Service - 309
S/IG/CR		23766—Coordination and Review Staff - 309
S/IG/EX		28036—Executive Officer - 309
S/IG/IS		20152—Inspectors - 309
S/IL		23662—Special Assistant to the Secretary and Coordinator Of International Labor Affairs - 300
S/NM		28464—Special Assistant to the Secretary for Narcotics Matters - 300
S/P		22972—Policy Planning Staff - 308
S/PRS		29590—Office of Press Relations - 300
S/S		22540—Executive Secretariat - 300
S/S-EX		20982—Executive Director - 300
S/S-I		23836—Information Management Section - 300
S/S-O		21512—Department Duty Officer, Operations Center - 300
S/S-S		20318—Secretariat Staff - 300
SADI		23836—Secretariat Automated Data Index Unit - 300
SCA		29576—Administrator, Bureau of Security and Consular Affairs - 323
SCA/PPT		128-28171—Passport Office - 323 and 1100
SCA/SCS		23816—Office of Special Consular Services - 323
SCA/VO		21978—Visa Office - 323
SER	AID	28298—Bureau for Program and Management Services - 511
SER/ASHA	AID	28414—Office of American Schools and Hospitals Abroad - 511
SER/CFS	AID	28724—Country-Finance Technical Services - 511
SER/CM	AID	(9) 235-9159—Office of Contract Management - 511
SER/COM	AID	(9) 235-8846—Office of Commodity Management - 511
SER/DIS	AID	28724—Development Information Service Staff - 511
SER/DM	AID	27962—Office of Data Management - 511
SER/ENGR	AID	28412—Office of Engineering - 511
SER/FM	AID	20128—Office of Financial Management - 511
SER/H	AID	29538—Office of Housing - 511
SER/INC	AID	28626—Office of International Narcotics Control - 511
SER/IT	AID	28782—Office of International Training - 511
SER/LR	AID	—Labor Relations Staff
SER/MO	AID	29248—Office of Management Operations - 511
SER/MP	AID	20216—Office of Management Planning - 511
SER/PM	AID	(9) 235-8956—Office of Personnel and Manpower - 511
SER/SVS	AID	20108—Office of Systems Coordination - 511
SSM		22258—Director, U.S. Sinai Support Mission
STR		(9) 395-5114—Special Trade Representative - 1000
SY/DO		21435—Domestic Operations Division - 324
SY/E		23142—Evaluations Division - 324
SY/EX		21032—Executive Staff - 324
SY/FO		23122—Foreign Operations Division - 324
SY/FOI		20836—Freedom of Information Staff - 324
SY/I		23186—Investigations Division - 324
SY/PTS		(9) 235-9362—Policy and Training Staff - 324
SY/SAS		21040—Special Assignments Staff - 324
SY/T		20914—Technical Services Division - 324
T		20410—Office of the Under Secretary for Security Assistance - 304
TA	AID	28614—Bureau for Technical Assistance - 513
TA/AGR	AID	23339—Office of Agriculture - 513
TA/DA	AID	23942—Office of Development Administration - 513
TA/EHR	AID	23990—Office of Education and Human Resources - 513
TA/H	AID	(9) 235-9170—Office of Health - 513
TA/MGT	AID	22944—Office of Management - 513
TA/N	AID	23959—Office of Nutrition - 513
TA/OST	AID	28938—Office of Science and Technology - 513
TA/STS	AID	(9) 235-9078—Office of Special Technical Services - 513
TA/UD	AID	20206—Office of Urban Development - 513
TIC		(9) 395-3434—Trade Information Committee - 1000
TSC		(9) 395-3395—Trade Staff Committee - 1000
USOAS		29376—US Representative to the Organization of American States - 400
USSS		29738—US Secret Service - 1200

USUN (212) 573-6471—US Mission to the United Nations - 1100

VFAC AID 21892—Advisory Committee on Voluntary Foreign Aid - 517

WRDCO (9) 235-9615—Washington Regional Diplomatic Courier Office - 324

DEPARTMENT OF STATE

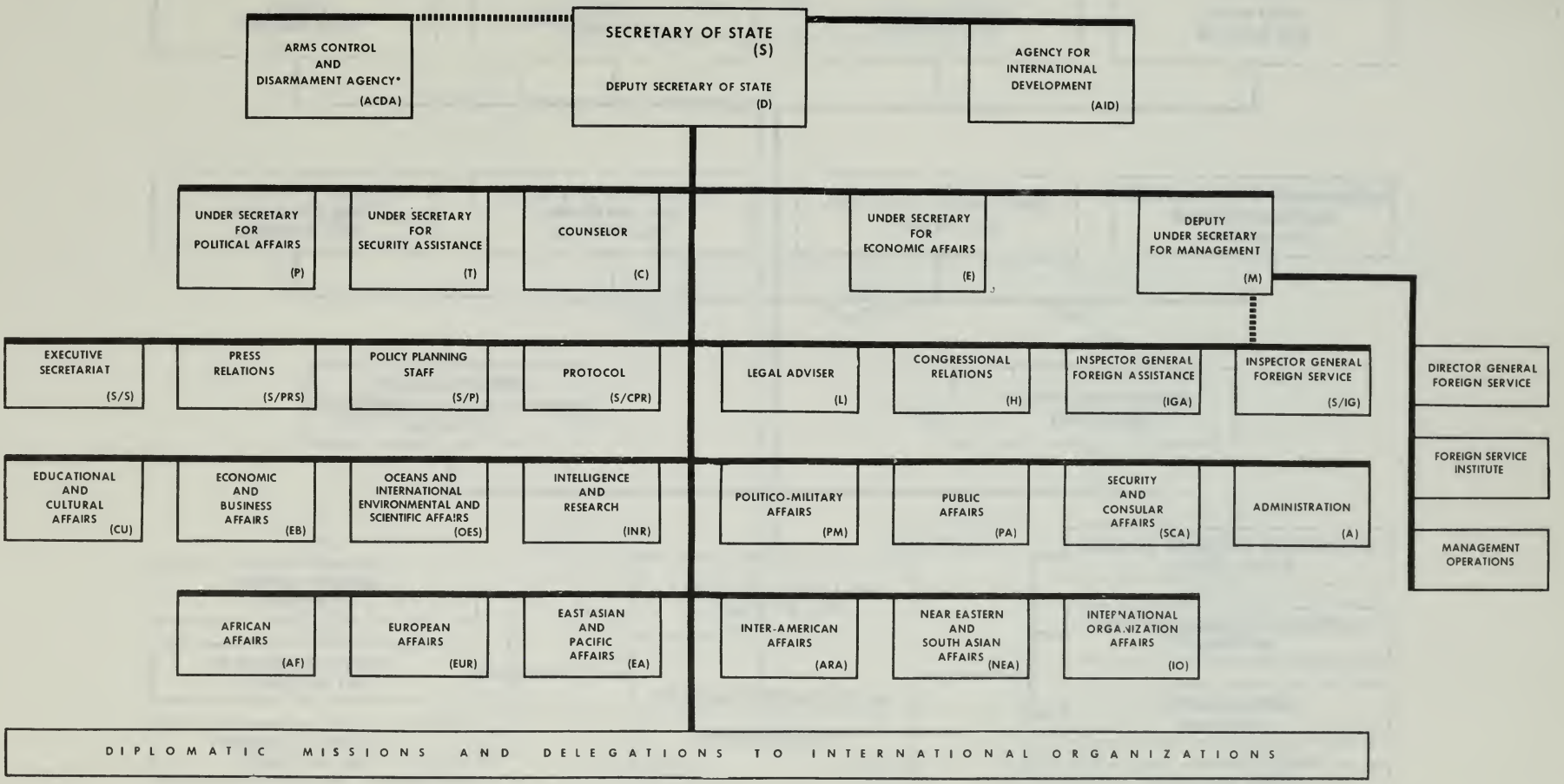

* A separate agency with the director reporting directly to the Secretary and serving as principal adviser to the Secretary and the President on Arms Control and Disarmament.

JUNE 1975

AGENCY FOR INTERNATIONAL DEVELOPMENT

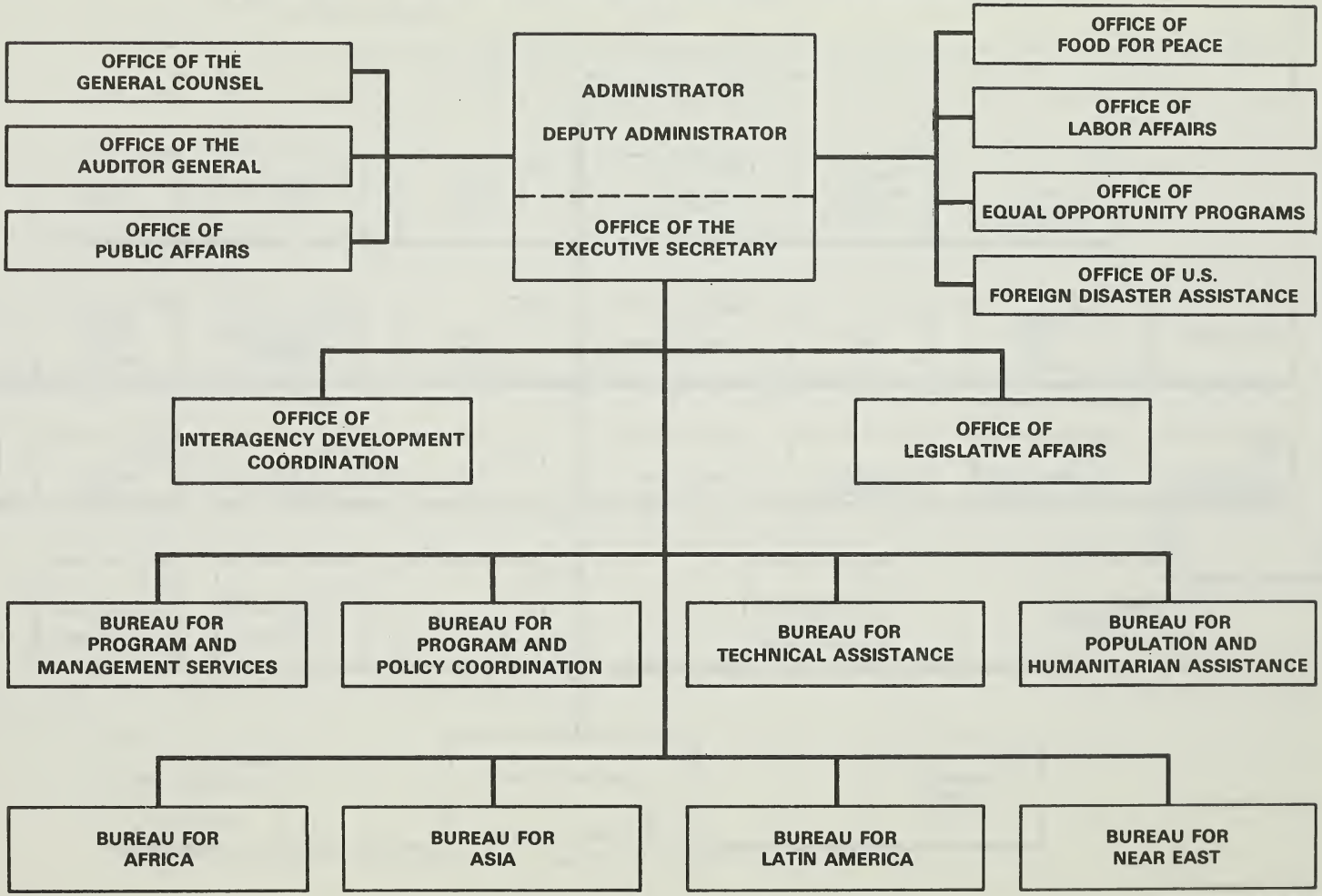

SER/MP: 5/26/76

JULY 1975

UNITED STATES INFORMATION AGENCY

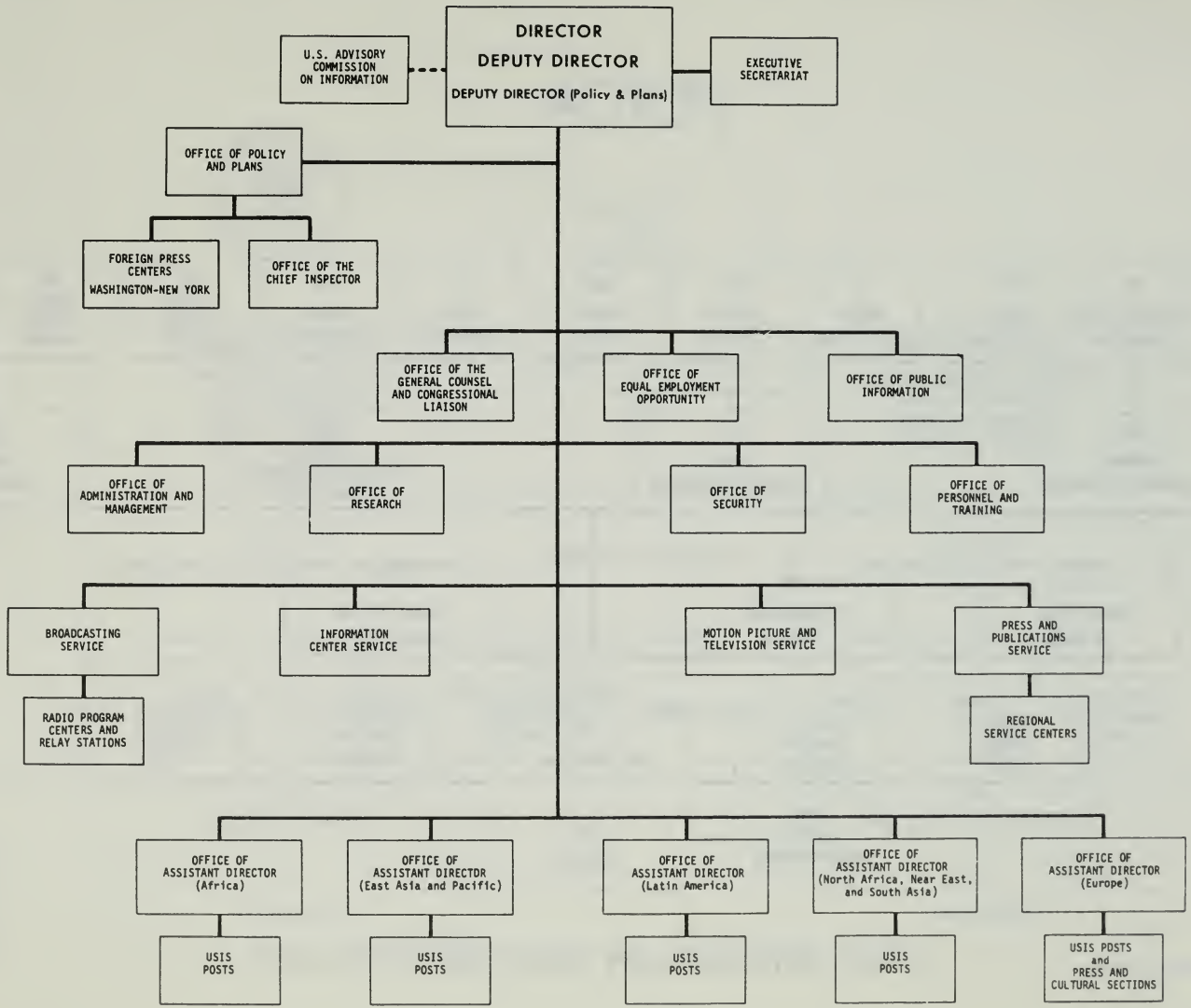

UNITED STATES ARMS CONTROL AND DISARMAMENT AGENCY

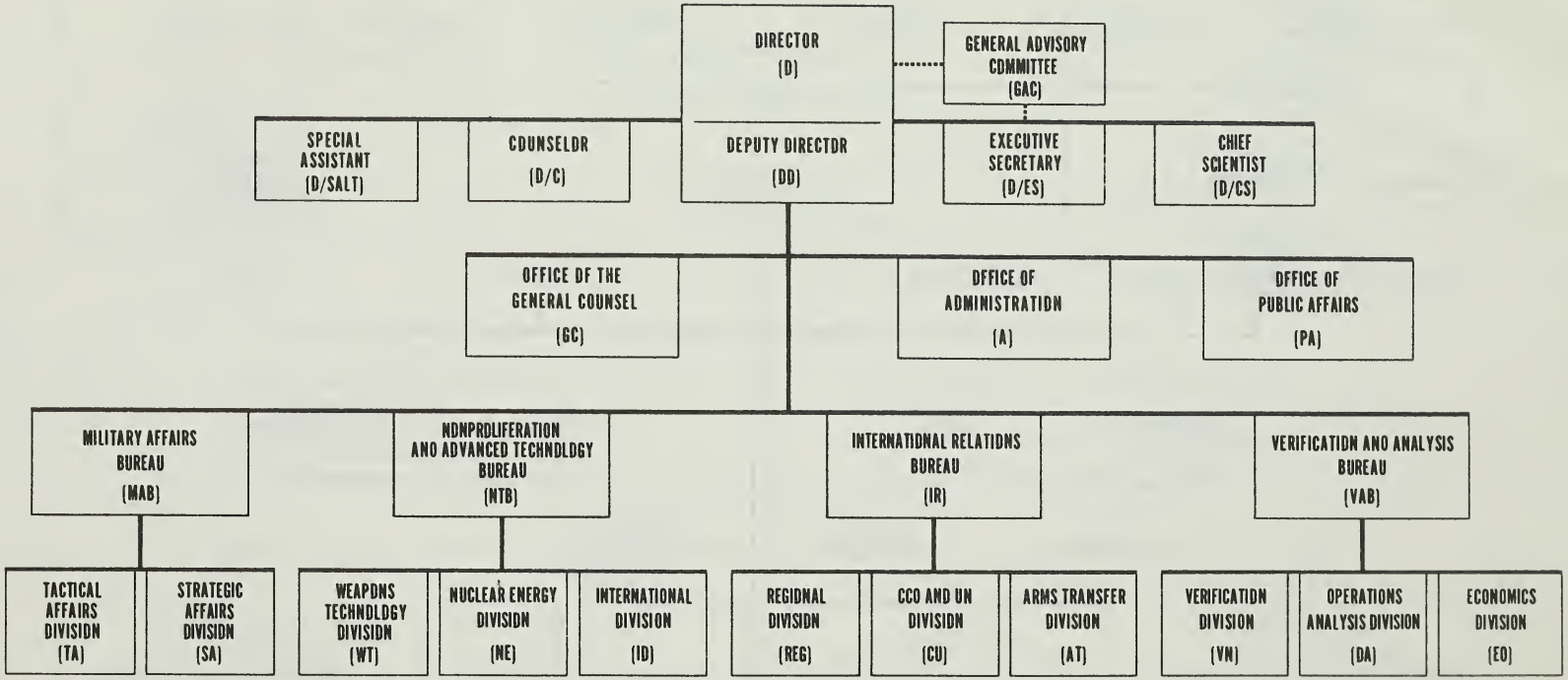

January 1976

ACTION

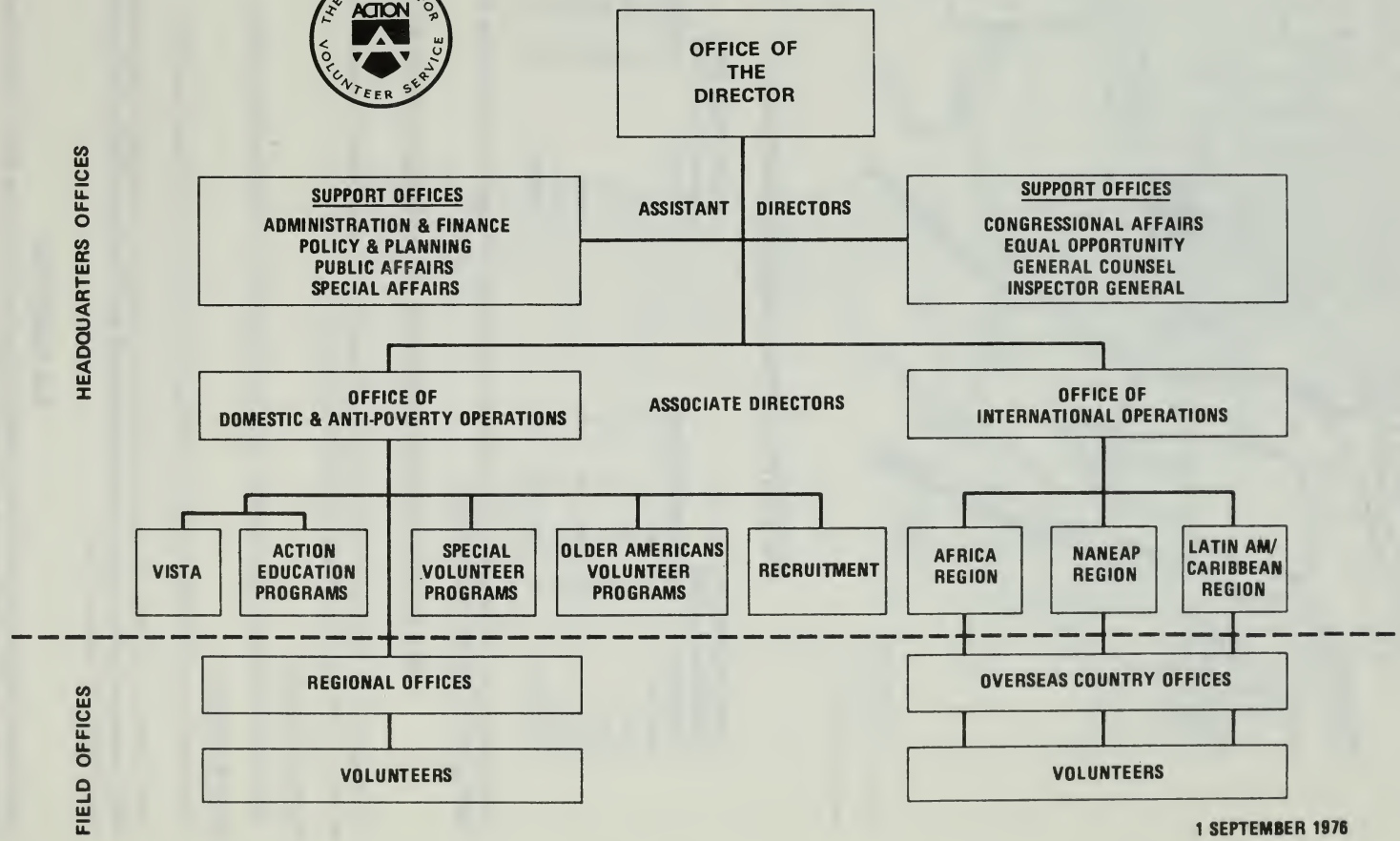

1 SEPTEMBER 1976

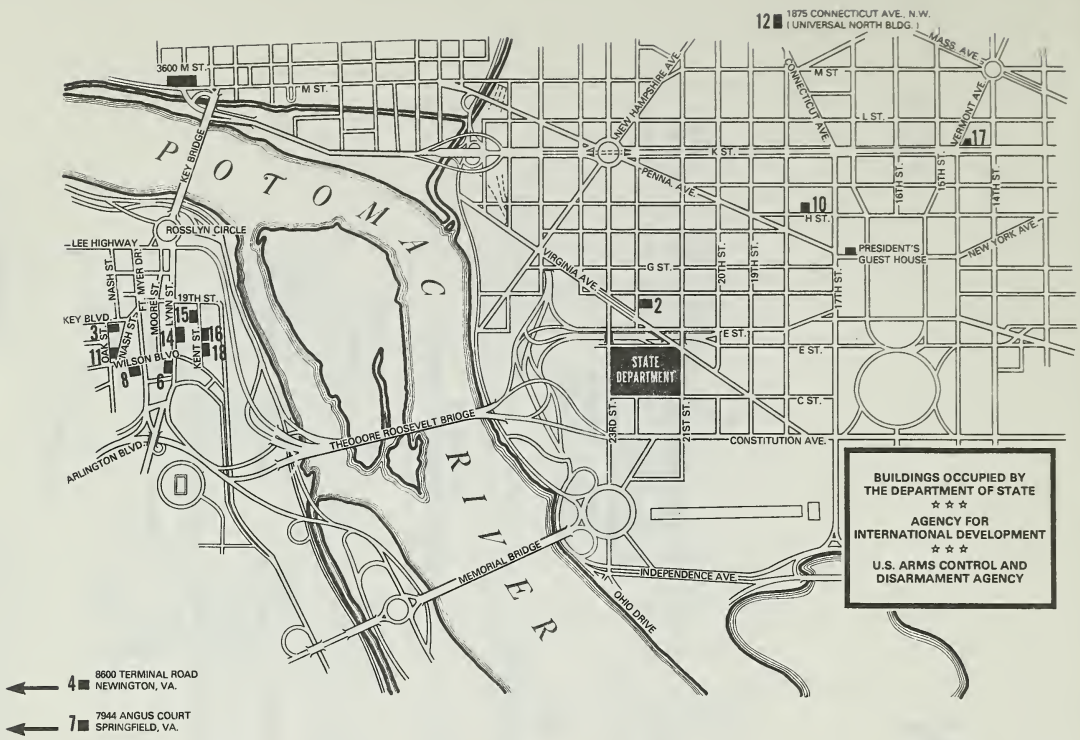

BUS SERVICE BETWEEN MAIN STATE AND ROSSLYN

MAIN STATE TO ROSSLYN
FROM 8:45 A.M. to 5:15 P.M.

BUILDINGS:	MINUTES PAST EACH HOUR:			
Main State	:45	:00	:15	:30
SA-6	:51	:06	:21	:36
SA-14	:52	:07	:22	:37
SA-15	:53	:08	:23	:38
SA-18	:54	:09	:24	:39
SA-3 (Arrive)	:56	:11	:26	:41

ROSSLYN TO MAIN STATE
FROM 8:47 A.M. to 5:17 P.M.

BUILDINGS:	MINUTES PAST EACH HOUR:			
SA-3	:47	:02	:17	:32
SA-6	:49	:04	:19	:34
SA-14	:50	:05	:20	:35
SA-15	:51	:06	:21	:36
SA-18	:52	:07	:22	:37
Main State	:00	:15	:30	:45

Special bus service to meet FSI class requirements will be arranged as needed. Early morning class will be serviced by a bus leaving Main State at 7:20 A.M. Students may return to Main State on the 8:47 A.M. bus.

BUS SERVICE BETWEEN MAIN STATE AND UNIVERSAL NORTH (SA-12)

Traffic congestion between Main State and Universal North Buildings necessitates the following adjustment in the scheduled operation of the mini-bus. **Effective June 5, 1974,** the schedule will be changed to run every 30 minutes as follows:

Main State - North Entrance

The bus will leave at :20 and :50 minutes past each hour. The first bus will leave at 8:50 a.m. and the last bus will leave at 5:20 p.m.

Universal Building (SA-12)

The bus will leave at :00 and :30 minutes past each hour. The first bus will leave at 9:00 a.m. and the last bus will leave at 5:00 p.m.

NOTE: This service is direct between Main State and Universal North and return. No intermediate pickup on discharge of passengers. Employees who have official business at other locations or need to travel to other annexes (example: Main State to Passport Office (SA-17) and return) should check with their executive or administrative office on the use of a taxi.

Bus Identification

All shuttle buses will display the sign 'CHARTER' in the top window. The sign in the lower right corner of the windshield will determine the direction and destination of each bus as follows; MAIN STATE, ROSSLYN, UNIVERSAL BUILDING.

U. S. GOVERNMENT PRINTING OFFICE: 1976 211-115/2

BUILDINGS, ADDRESSES, AND BUS STOP LOCATIONS

State Department Building, 2201 C St NW

State Annex	Address	Bus Stop Location
SA 2	515 22nd St NW	NE corner 22nd & E Sts
SA 3	Foreign Service Institute* 1400 Key Blvd Arlington Va	Oak St entrance
SA 4	8400 Terminal Road , Newington, Va	
SA 6	1700 N Lynn St., Arlington, Va	Lynn St entrance (enroute to Rosslyn) 17th St entrance (leaving Rosslyn)
SA-7	7944 Angus Court, Springfield, Va.	
SA-8	1400 Wilson Blvd. Arlington, Va.	17th St. Entrance SA-6 (Leaving Rosslyn)
SA 10	1717 H St NW	
SA 11	1401 Wilson Blvd Arlington, Va	
SA 12	Universal Bldg (AID) 1975 Fla Ave NW	Fla Ave entrance
SA 14 (PP)	1735 N Lynn St (AID), Pomponio Plaza Arlington, Va	Lynn St entrance
SA 15 (PPE)	1800 N Kent St., Arlington, Va. Pomponio Plaza East	Kent St entrance (East side of St)
SA-16 (RPE)	Rosslyn Plaza "E" (AID) 1621 N Kent St., Arlington, Va	Kent St entrance (East side of St.)
SA-17	1425 K St NW	
SA 18 (RP)	1601 Kent St., Arlington, Va. Rosslyn Plaza	Kent St entrance (East side of St.)
C.S.C.	1900 E St NW	E St entrance
Main State	2201 C St NW	D St side - North entrance
PGH	President's Guest House 1651 Pa Ave NW	
IJC	1717 H St NW	
IVIS-THIS	801 19th St NW	
Metro Bus	3600 M St NW	
RTCA	1717 H St NW	

*Mailing address: Washington, D.C. 20520

Frequently Called Numbe

UNIVERSITY OF FLORIDA
3 1262 09118 5123

This space is provided for listing the telephone numbers you use most frequently

LARE

NAME	AGENCY	NUMBER